SCFIS

2019

Fleur-de-lis / fler de

Library

Copy

Saint Clair High School

2018-2019

Address

2200 Clinton Avenue St. Clair, MI 48079

Phone

(810)-676-1700

Fax

(810)-676-1725

Website

www.ecsd.us/sch

Principal

Ronald Miller

Assistant Principal

Sandy Rutledge

Administrative Secretary

Denise Mead

Student Enrollment

819

Ask yourself these questions:

*What defines you?

*What makes you stand out?

*What is your interpretation of St. Clair High school?

*What is your definition of SCHS?

For the 2018-2019 Saint Clair High School yearbook we decided to take a simplistic approach to the book for this school year. Ideally the goal was to capture the true spirit of our school and bring it to life through hundreds of colorful pages. For the 69th edition we decided to produce a "spirit book" and have its main focus be on what we are all about. This year we hope that the book shows every aspect of what makes us Saint Clair High School, from the colors to the sports we play. Now, we've asked ourselves what defines us and have came up with our best depiction of what describes us, what makes us stand out, what our interpretation is, and most importantly what OUR definition is.

TABLE OF

12
Summer Section

26
Fall Section

107
Winter Sports group photos

129
Club & Organizations Group Photos

154
Junior Class

162
Senior Class

CONTENTS

....SPRING EDITION COMING SOON

82
Fall Sports group photos

88
Winter section

138
Freshmen Class

146
Sophomore Class

184
Proud Parent Ads

220
Business Ads

"From the bottom of our hearts, we thank you and appreciate all you do for us!

"For all you do, for who you are, we will be forever grateful!"

"Just saying thank you will never repay your kindness!"

Gold

Dr. Brieden
4014 S. River Rd.
East China
(810) 329-6671

Attack Sports
attackbaseball@comcast.net
(810) 488-9522

Kimberly Jewelers LLC
3166 Gratiot Blvd.
Marysville
(810) 388-9190

Coughlin Jewelers
516 S. Riverside Ave.
St. Clair
(810) 329-6866

The Murphy Inn
505 Clinton Ave.
St Clair
(810) 329-7118

Dale's Mechanical Heating & Cooling
1441 S. Range Rd.
St. Clair
(810) 326-4328

Northstar Bank
1960 Fred W. Moore Hwy.
St Clair
(810) 329-9500

The Dance Academy
4080 Lapeer Rd.
Port Huron
(810) 985-5770

Photography By Day
www.photographybyday.com
(810)434-6830

Yearbook Banner Program!

Sine & Monaghan Realtors
201 N. Riverside Ave.
St Clair
(810) 329-9001

St. Mary's Catholic Church
415 N. 6th St.
St. Clair
(810) 329-2255

Solar Kit Direct
1309 Adams St.
St. Clair
(810) 637-5749

The Waxing Pot and Spa
835 Michigan Ave.
Marysville
(810) 294-5190

Speedy Q Markets, Inc
2034 River Rd.
East China
(810) 329-7548

The Wellington
302 Thornapple St.
St Clair
(810) 329-5220

St. Clair Police Department
547 N Carney Dr.
St. Clair
(810) 329-5710

Trezure Hunt
1130 Gratiot Blvd.
Marysville
(810) 388-9313

St. Clair Realty
531 N. Riverside Ave. #200
St Clair
(810) 841-9185

War Water Brewery
201 N. Riverside Ave.
St Clair
(810) 289-3921

Silver

PGS Dentistry
36600 Heritage Dr.
Richmond
(586) 727-3815

Annette Barnes-Grain M.D.
2609 Electric Ave. Suite D
Port Huron
(810) 966-3000

Schulte Insurance Agency
Debby Freeland
502 Busha Hwy.
Marysville
(810) 364-7570

Apex Marketing
4407 Irene Dr.
St Clair
(810) 300-4834

St. Clair Travel Service
201 N. Riverside Ave.
St Clair
(810) 329-7163

Beauchamp, Gauss, Gschwind, PLLC
342 W. St Clair St.
Marine City
(810) 765-9200

Bronze

The Dance Company Conservatory
545 Michigan Rd.
Port Huron
(810) 364-3122

Anita's Place
341 S. Water St.
Marine City
(810) 765-7177

A simple thank you will not do...

C. Roys Inc.
444 Roy Dr.
Yale
(810) 387-3957

Ronald Allen, P.C
975 Fred W. Moore Hwy.
St Clair
(810) 329-4785

Carbone's Complete
Auto Repair
1152 Gratiot Blvd.
Marysville
(586) 473-6716

Ron's Roadhouse
4982 Meisner Rd.
China Township
(810) 765-4965

China Township Family
Dentistry
5013 St Clair Hwy.
East China
(810) 329-6655

Lambrecht
955 Fred W. Moore
Hwy.
St Clair
(810) 326-0837

Distinctive Eyeware,
INC.
1280 S. 9th St.
St Clair
(810) 329-9725

Infinity Hair
1120 Gratiot Blvd.
Marysville
(810) 294-5566

Marine City Dental
162 S. Water St.
Marine City
(810) 765-4055

Lumber Jack
2275 Fred W. Moore Hwy.
China Township
(810) 329-4781

"You make a difference, thank you."

"Nothing is truly appreciated till it is revealed for all to see, hear and treasure."

"When someone comes along who genuinely helps us, we will follow that person a very long way."

...Bronze

Silk's Flower Shop
816 Clinton Ave.
St. Clair
(810) 329-4734

Viking Fitness
201 N. Riverside Ave.
St. Clair
(810) 364-4650

St. Clair Art Association
201 N. Riverside Ave.
St. Clair
(810) 329-9576

Weeks Meat Market
36452 Division Rd.
Richmond
(586) 727-8500

The Voyageur
525 S. Riverside Ave.
St. Clair
(810) 329-3331

Young Funeral Home
4061 St Clair Hwy.
East China
(810) 329-4766

The 2018-2019

Yearbook staff thanks you for your support!

Sunny skies and acai bowls. Sweet summer air blowing through your hair. Blowing bubbles. Gazing up at the sunset. Sitting in the hot sun. Watching the boys baseball team and girls softball team make it to states and regionals. Sipping some Tropical Smoothie while listening to Xxxtentacion.
Shocked about Ariana and Pete's engagement.
Making our way to DTE for night concerts.
Summer vibes. Getting tattoos that will remind us of the special memories we made.
Then heading home to watch "To all the Boys I loved Before" and crying over Peter Kavinsky. Hopping out of the car to do the "In My Feelings Challenge."
Laying in the pool with our big floaties and Yeti's in our hands. Jumping into the river.
Seeing yellow everywhere, it really feels like summer may come to an end. We roll up our jeans and put on our tie dye, to make our way out for a night we will remember forever.
As the long summer days come to an end we start up a few rounds of Fortnite to catch the solo dubs.
#ripxxxtentacion
#dwok
#inmyfeelingschallenge
#fullsend

SUMMER

Slice of Summer

LILY KATO ('19)

MATTI GRIFFOR ('20) & JILLIAN BROOKS ('19)

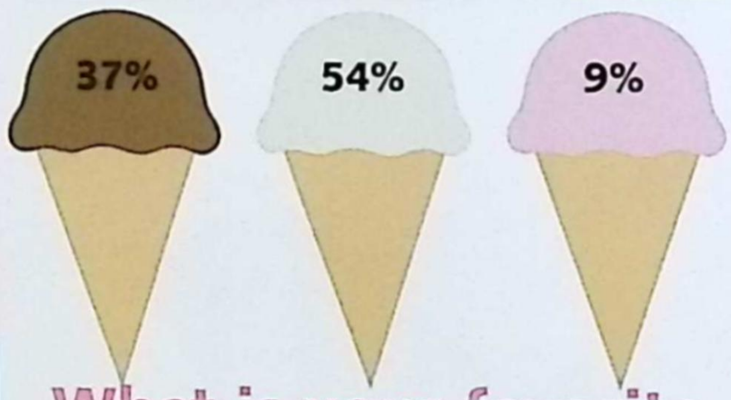

What is your favorite flavor?

Above: "My favorite thing for dinner is definitely chicken tenders with French fries, a Mountain Dew, and vanilla ice cream for dessert. If I could have that everyday for a year...I totally would."

- Lance Schweihofer ('2

"My exchange student, **María Jiménez ('19)** and I decided to go get ice cream cones together and park downtown. In Spain, she doesn't live near any body of water, so she thinks it's so cool that we have our 'own river'. This day was special to me because it was the last day of summer, and I know I only have a year with María."

- Allie Foucher ('20)

ANNA ALLINGTON & ISABELLE ACOSTA ('20)

KARA DONALDSON ('19)

SCOTT WISTRICK

Above: "I was at a restaurant called the Munchies, in Copenhagen, Denmark. My ice cream was super delicious! It was Nutella ice cream inside of a bubble waffle." **- Joelle Beauchamp ('20)**

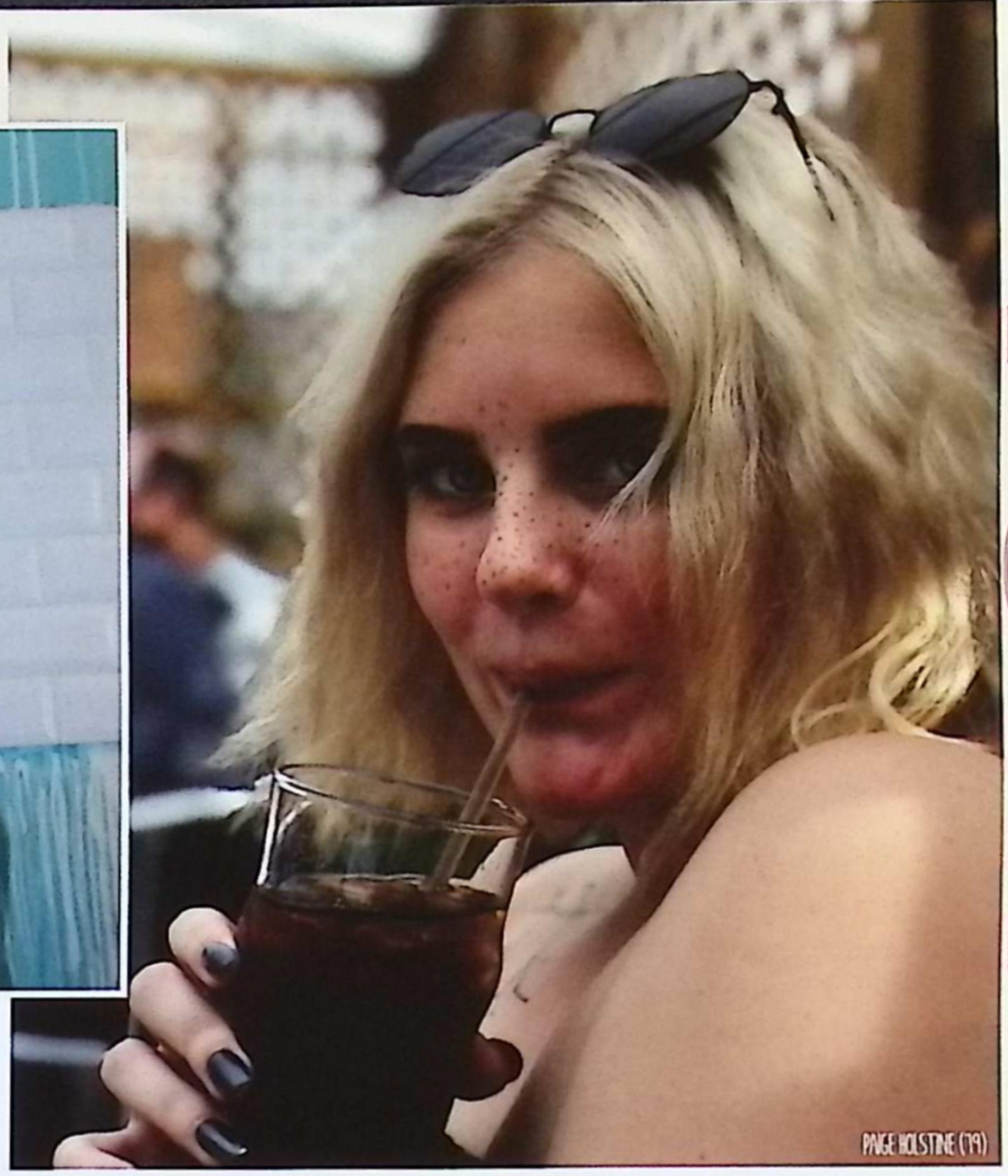

Right: "This summer on the Fourth of July I hung out with my friends all day; it was great seeing people I haven't been around since school got out. Drinking lemonade downtown and being able to watch the fireworks was my favorite part of the night. It was really funny because **Joey Harwood ('20)** wasn't expecting the finale and freaked out, which was the best part."
- Maddie Mascarin ('21)

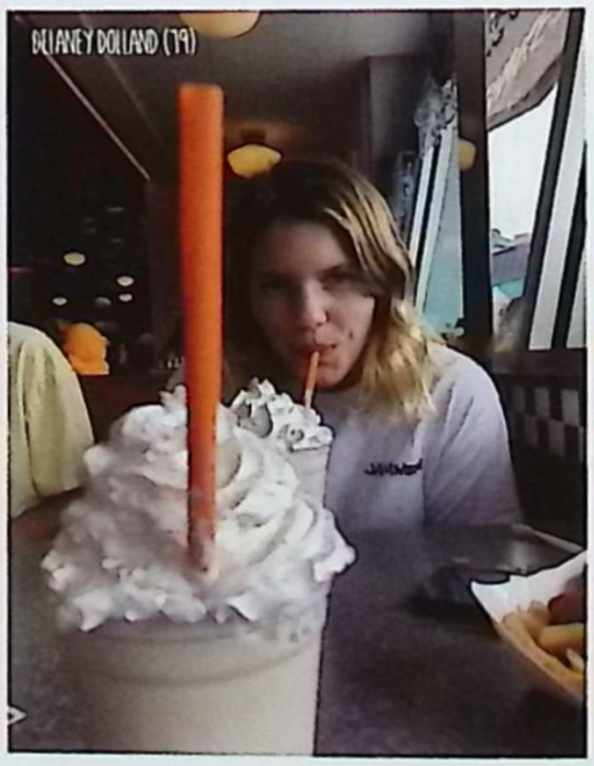

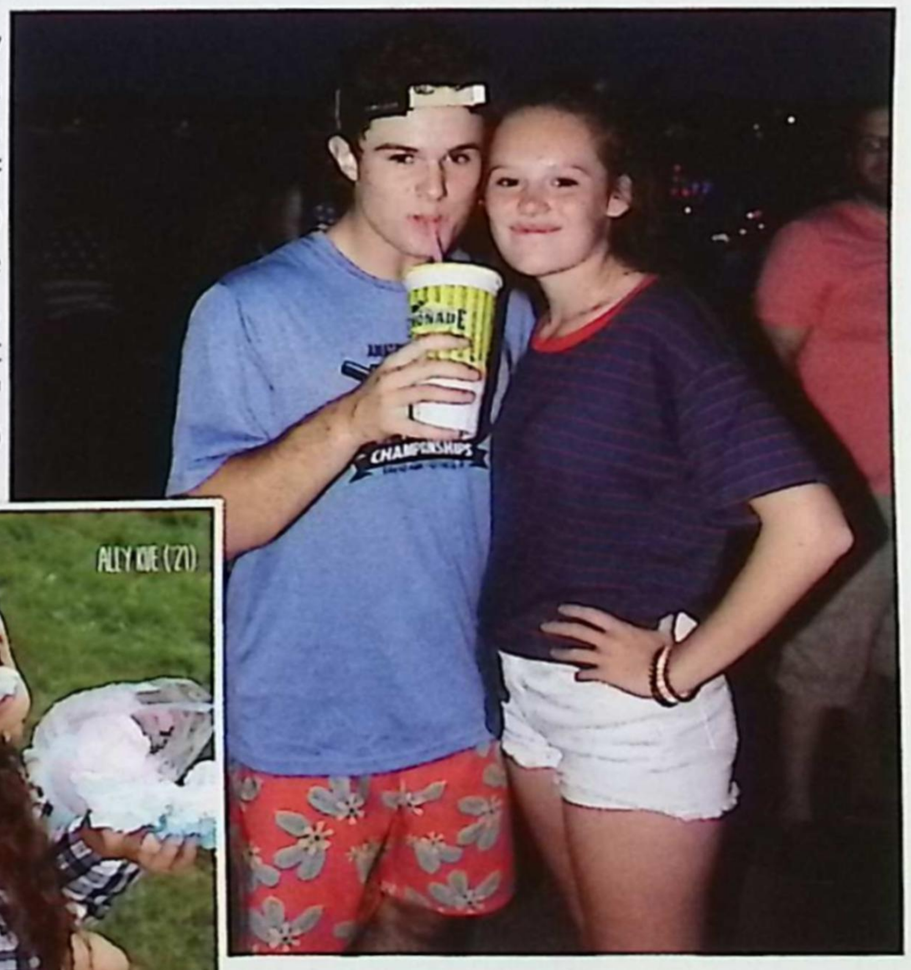

BUSY BEES

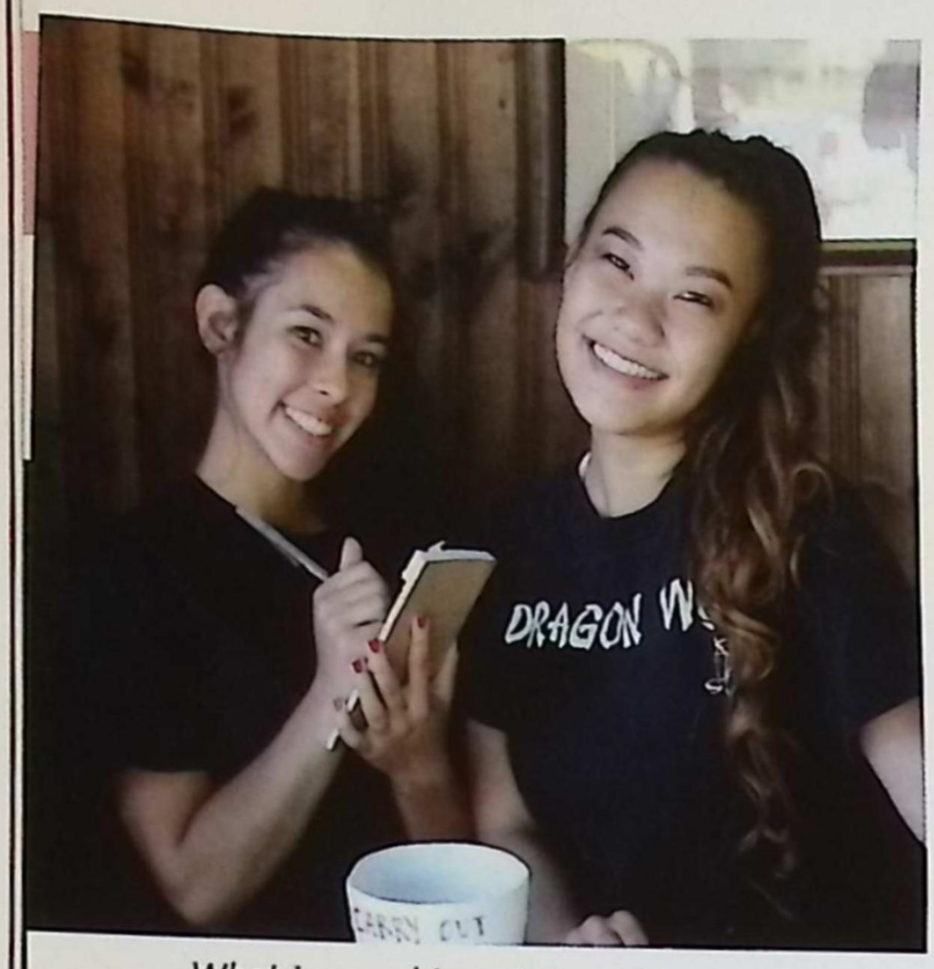

What is your biggest struggle working at Dragon Wok?

"When we get super busy on days like Friday and Saturday, I get very stressed handling multiple tables at once. Even still, I love working there and earning good money in tips!"

- Mariah Vo ('19)

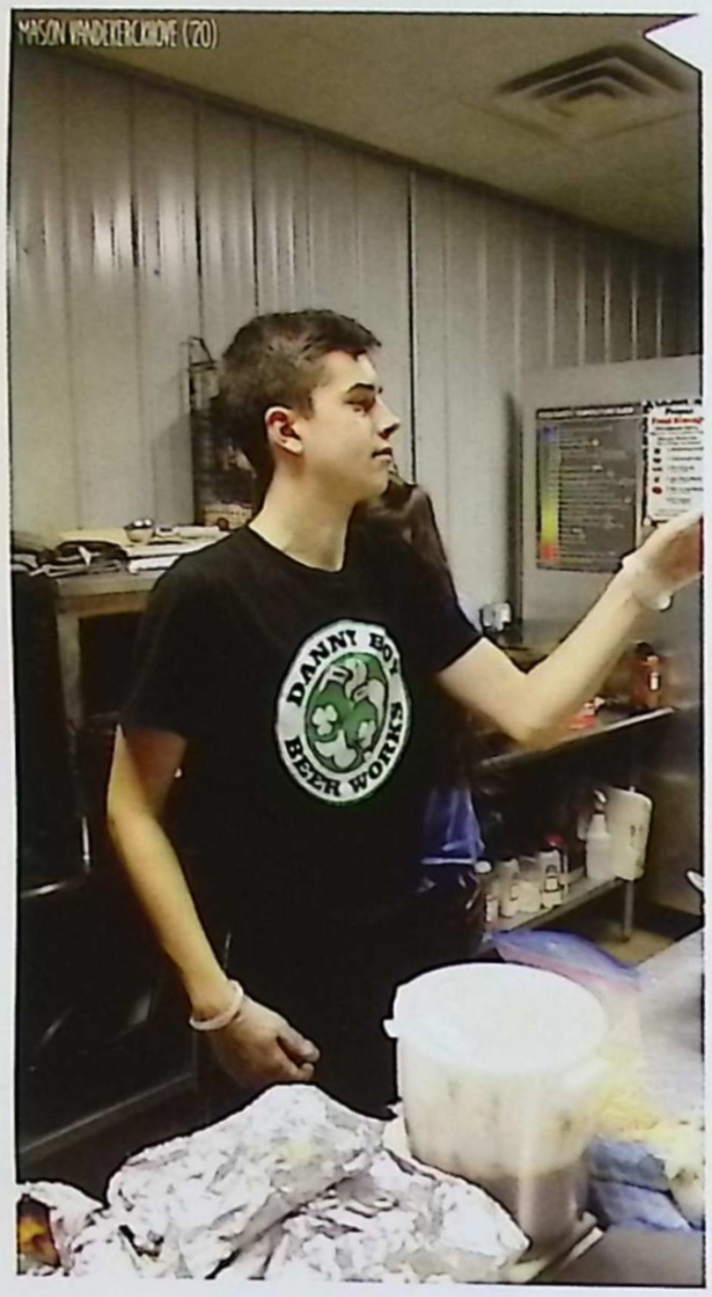

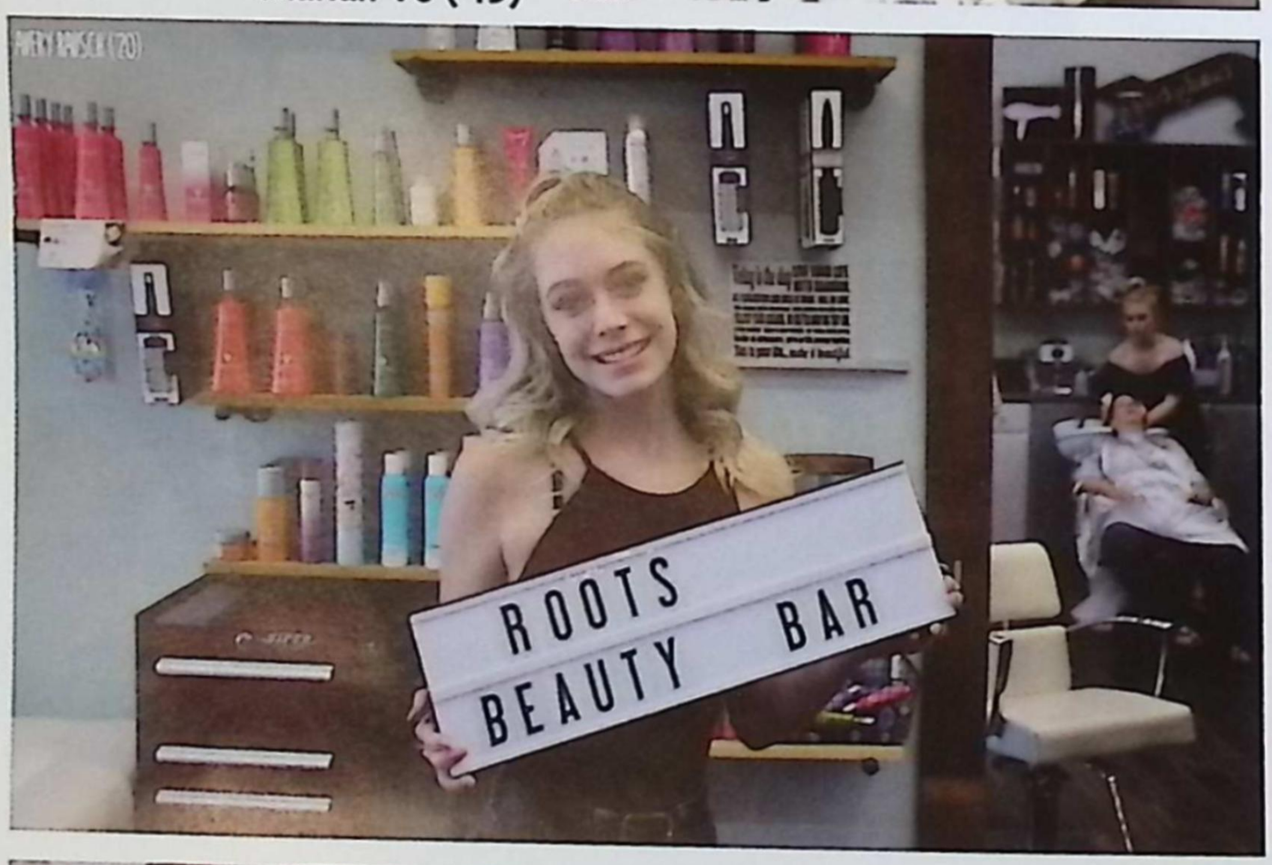

WHERE DO YOU WOR DURING THE SUMMERTIME?

"I love working at the St. Clair Country Club, e though it was my first year. I decided to get a j at the golf course because I was always there growing up. One of the most beneficial things being able to develop lots of the relationships the members at the country club."

- Maia Cataldo

"I spent most of my summer in South Carolina. While I was there, I worked at a cafe called 313. Since I've been home, I've been working at Trop Smoothie Cafe in Richmond. It's a big change fr working at the 313, but I've adapted very quick

- Alexa Schweihofer

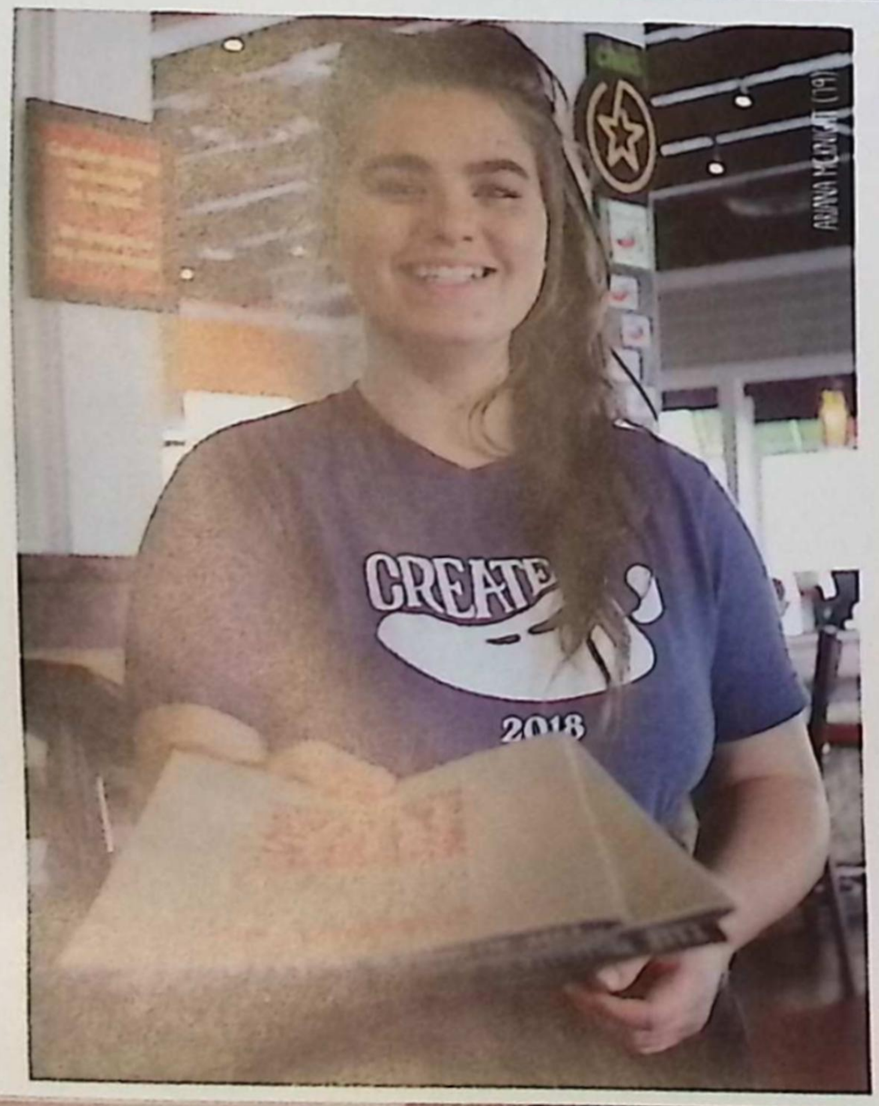

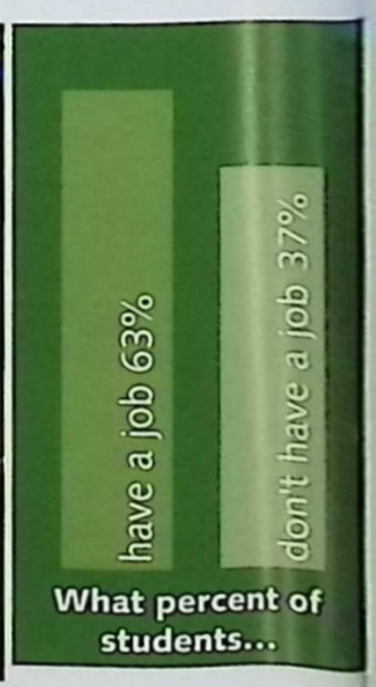

Above: "I remember one time when I was working, I came very cl to burning down the restaurant. I was lighting candles and I lit a rope on fire by accident. I stood there in shock just watching the f get bigger. It took three people to get the fire out. I could not sto laughing, but I got in trouble later from my boss, when he found out."

- Emily Melms ('2

Fourth of July

Left: "After I got my licence and a car, my freedom to do fun things expanded dramatically. I have time scheduled every week to go out with friends. Over the summer, on the busiest days, we would swim, browse the mall, go out to eat, and see a movie. The ample free time of the summer can't be beat!"

Alex Currie ('19)

Above: "I spent most of my summer with **Alexa Schweihofer ('20)** in South Carolina. We worked a lot at the local coffee shop, but also had time to have fun. This was one of the best summers I've had because I made a lot of new friends."

- Kloey Criscillis ('20)

"Friends, fireworks, and treats make the Fourth of July complete!" **- Amberley Sazehn ('20)**

Fun in the Sun

Left: "My favorite thing about this place was the giant chicken and beating **Maci Chamberlin & Juliet Geck ('20)** at putt-putt golf."

- John Westfall ('20)

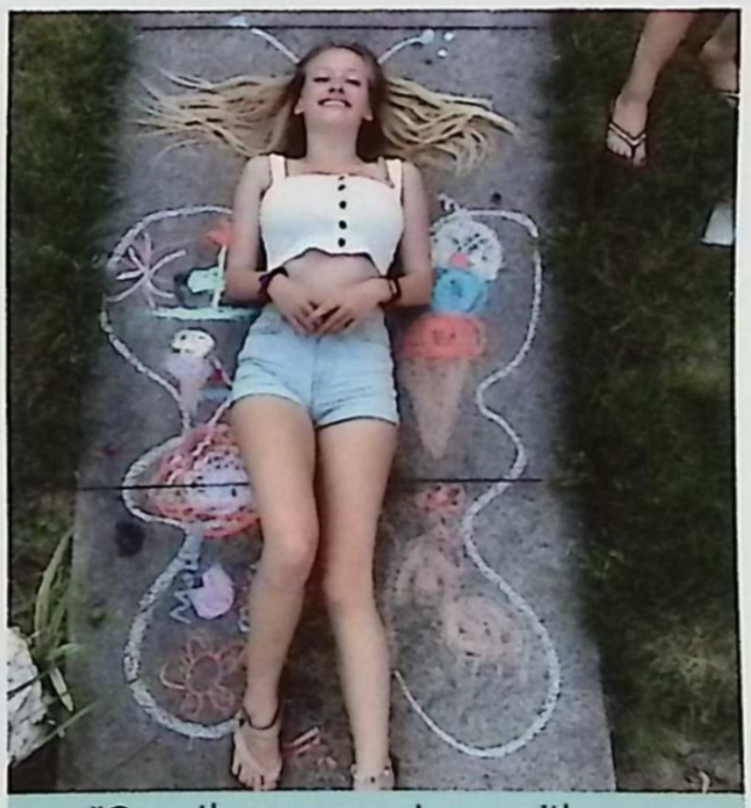

"Over the summer, I was with my boyfriend and his nieces. They wanted to draw wings for me and I felt like the cool older person. Given the chance, I'd definitely go back to my childhood; it was great." **- Michaela Heisler ('19)**

SUNUP TO SUNDOWN

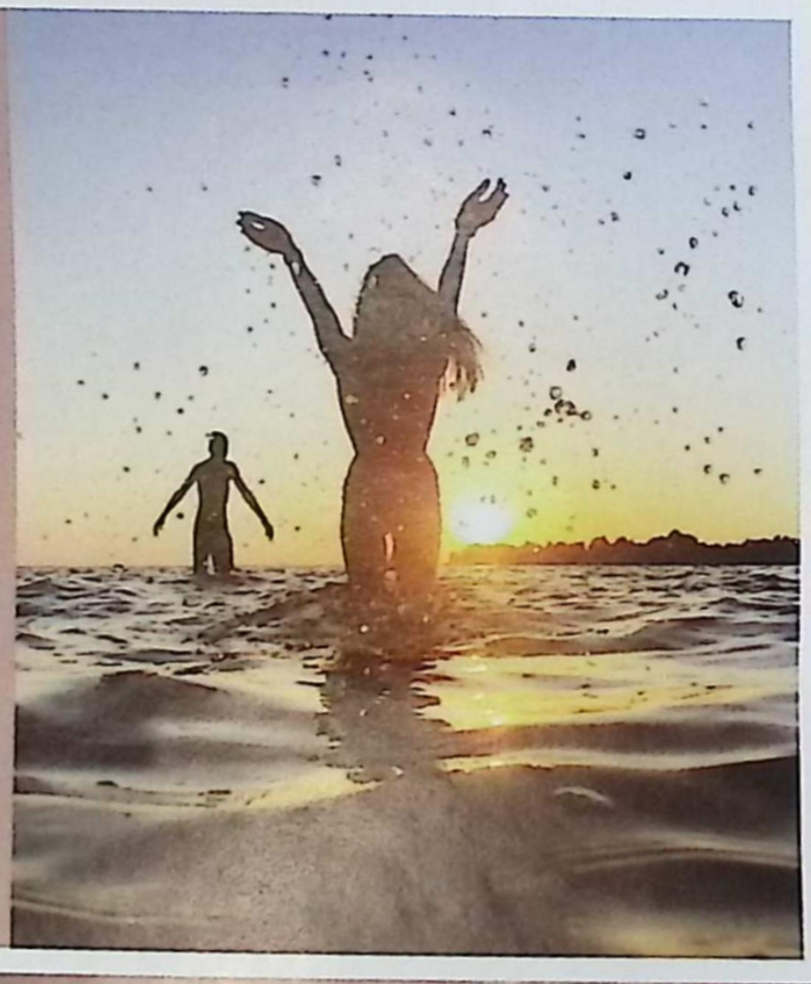

"Going to my cabin on Houghton Lake always makes me feel like a kid again because we spend all day and night out on the water, just like we used to when we were little. Everything stays peaceful and it reminds me of being young and having no worries."
- Claire Pieperzak ('20)

Right: "I like sunrises more than sunsets because it's calmer and quieter in the morning. I do love the pretty colors that sunsets bring, though."
-Ella Gilbert ('21)

Left: "The longest day of the year was June 24th, the summer solstice. My friends, **Lily Osiwala ('21), Sarah Snider ('21), Elia Tracy ('20), Crista Shurkey ('20)** and I tried to stay up for the whole day, but soon after the sunrise, that plan went downhill. We ended up falling asleep in Lily's bed and taking a nap."
- Reagan Mozal ('20

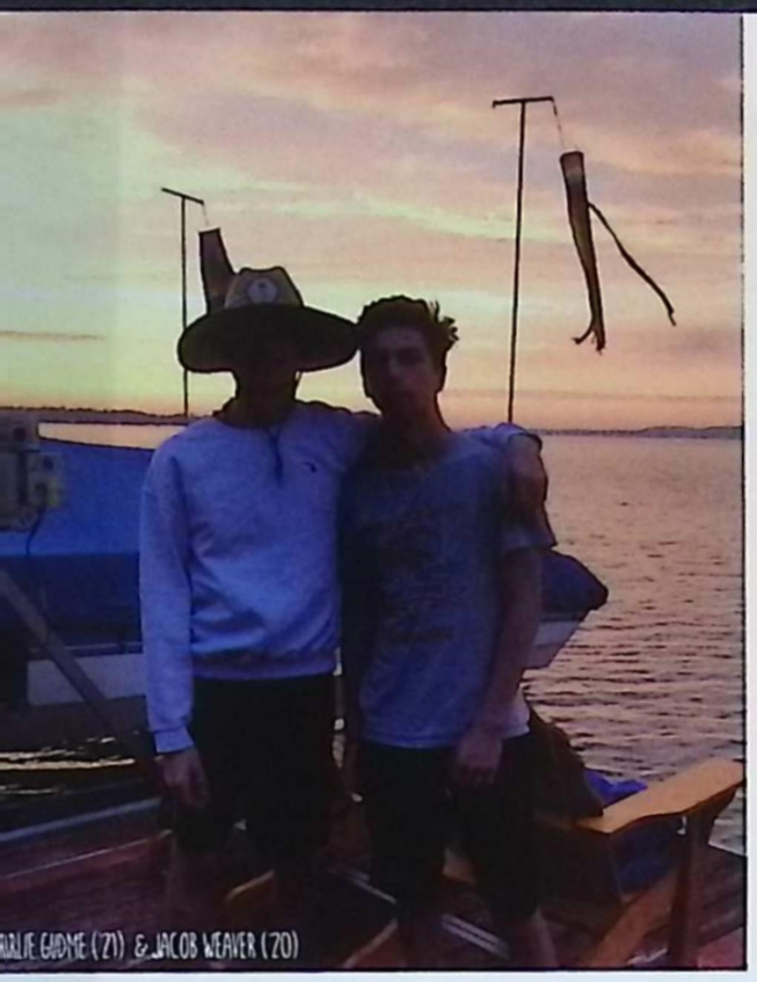

Below: "I've realized that not many people take the time to sit and enjoy the sunrise anymore, even though it's one of the most beautiful things that happen every day. This summer, I wanted to take the time to appreciate it and I'm glad I did because it was so pretty."

- Joelle Beauchamp ('20)

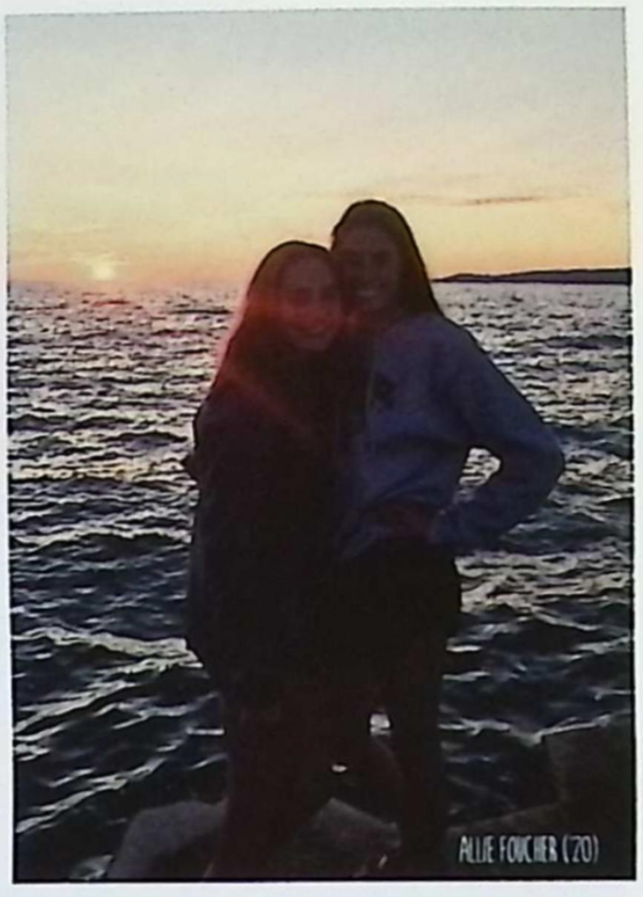

"On the last day of summer, I went to watch the sunrise with some of my favorite people, **Sarah Snider ('21)** and **Lainy Humes ('20)**. While we were there we took pictures and jumped in the river to swim. The water was cold, but it was worth it, knowing that I would be in school at the same time the next day."

-Ethan Pechman ('21)

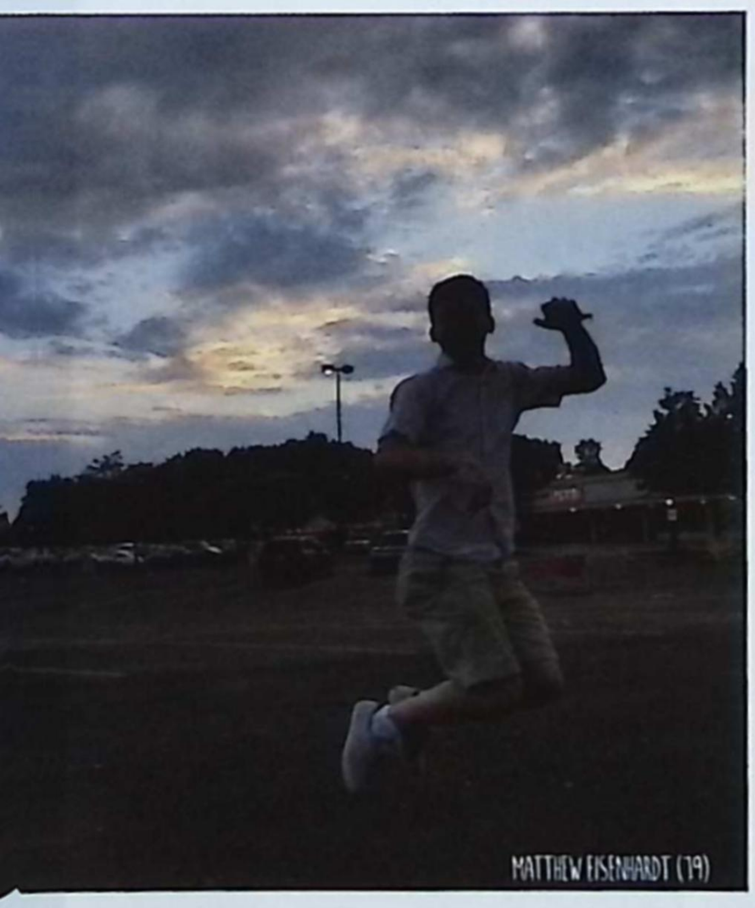

would you rather watch...

the sunrise

or

the sunset

Left: "This Fourth of July I went to the fireworks with my friends. Right before the fireworks started the sun started setting over the water. As soon as I saw how pretty it was I felt a sense of happiness! I love the fact that sunsets have the potential to become so many different colors."

- Sam Dodson ('19)

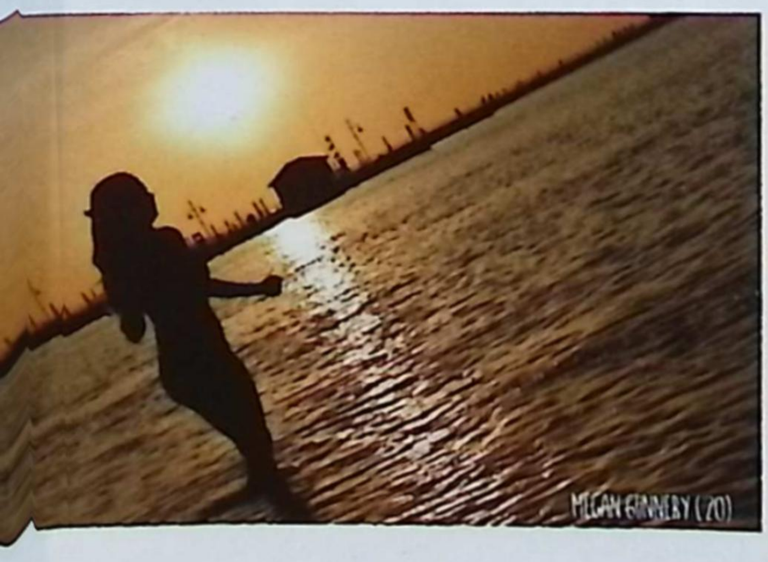

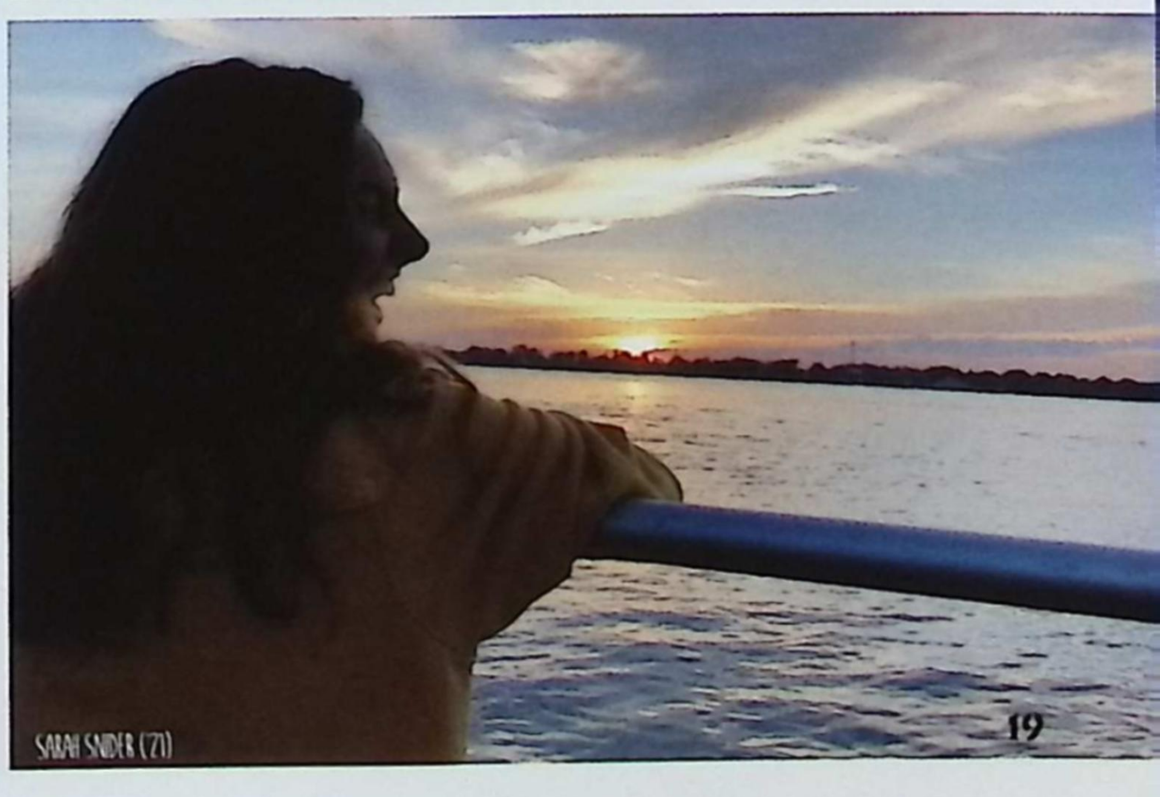

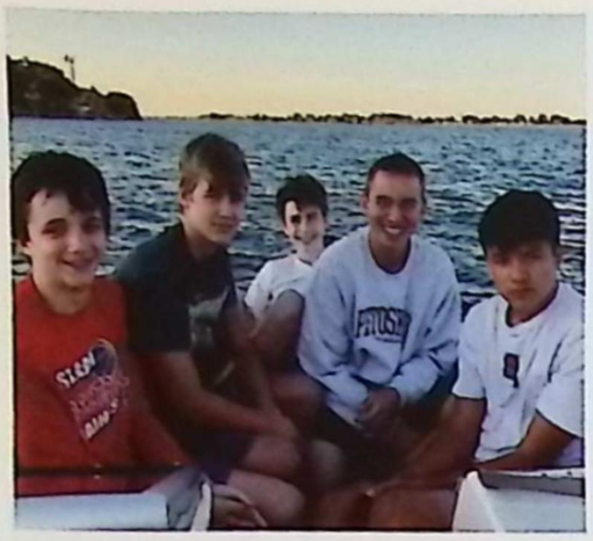

"For Labor Day, my family and I took the boat out for a drive. We went over to Strawberry Island and into Bouvier Bay. Overall the day on the boat was well spent, and my dogs even got to come along!"

- Delayna Osko ('20)

Below: "I love spending time at my cottage during the summer. Warm weather and sunshine put me in such a good mood. There's so much to do at my cottage like tubing and swimming, which is even more fun when **Hannah Grippe ('21)** comes with me!"

- Claire Wiegand ('2

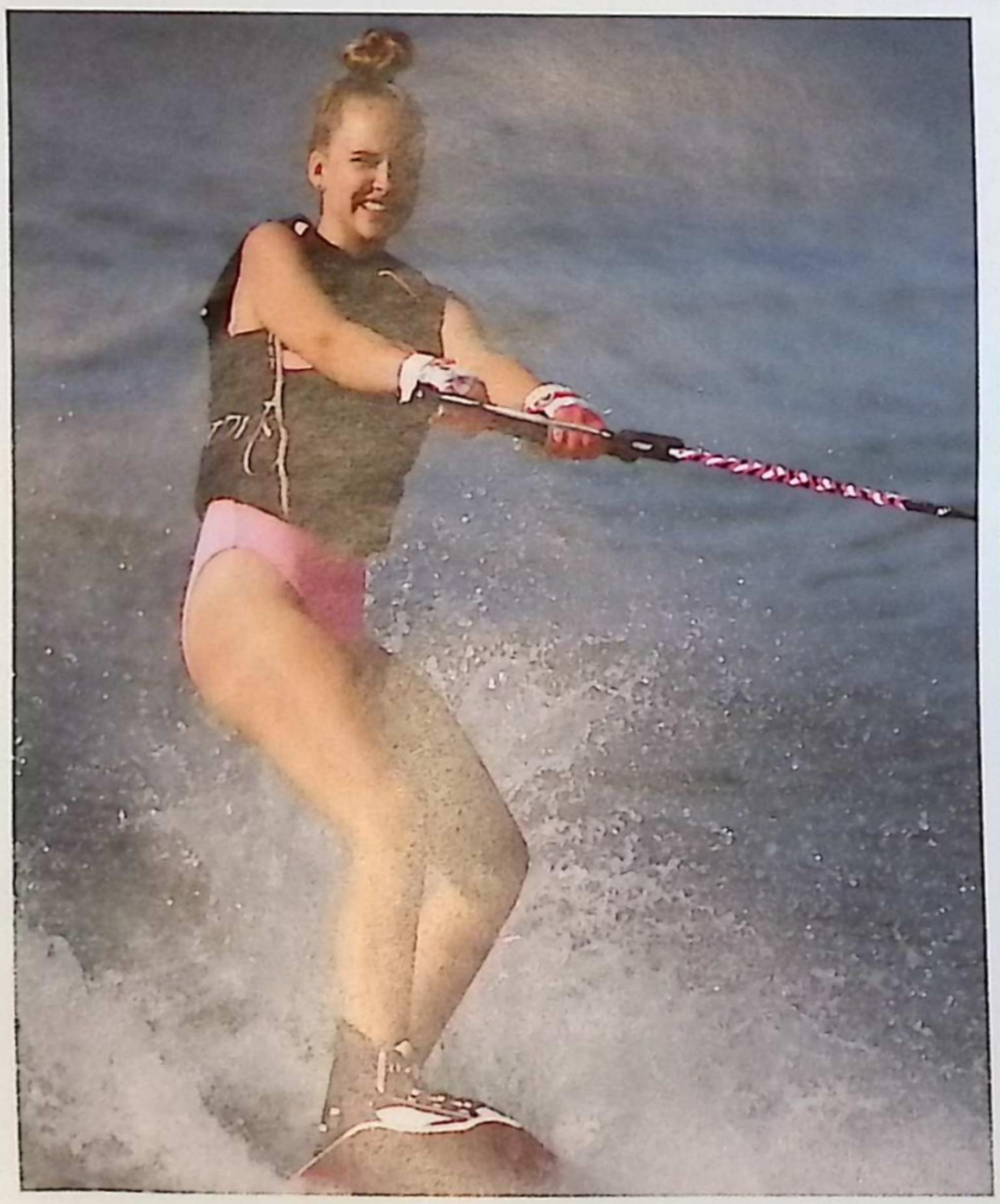

Wet hair don't care

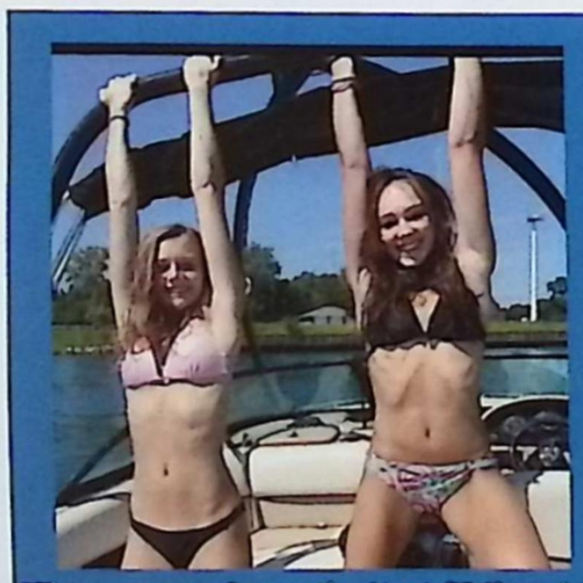

"This summer, **Samantha Kent ('21)** and I did a lot of babysitting together. We took the kids on our boats a few times and it made me think of when we were young and did the same thing."

- Sarah Lohr ('21)

"I tried making **Alaina Laster ('20)** fall off while we were on the jet ski but she was hanging on too tight; I guess you could say she was scared of my driving."

- Maddy Ulatowski ('2

Right: "My last summer as a high schooler was filled with the best memories, with my dearest friends. I'm really looking forward to senior year with all my friends and spending lots of time with them. It will be bittersweet parting with the friends I have made over the years, especially Joelle Beauchamp ('20)."

- Maia Cataldo ('19)

Beach 44%

Pool 31%

Mall 25%

Where's your favorite place to go during the summer?

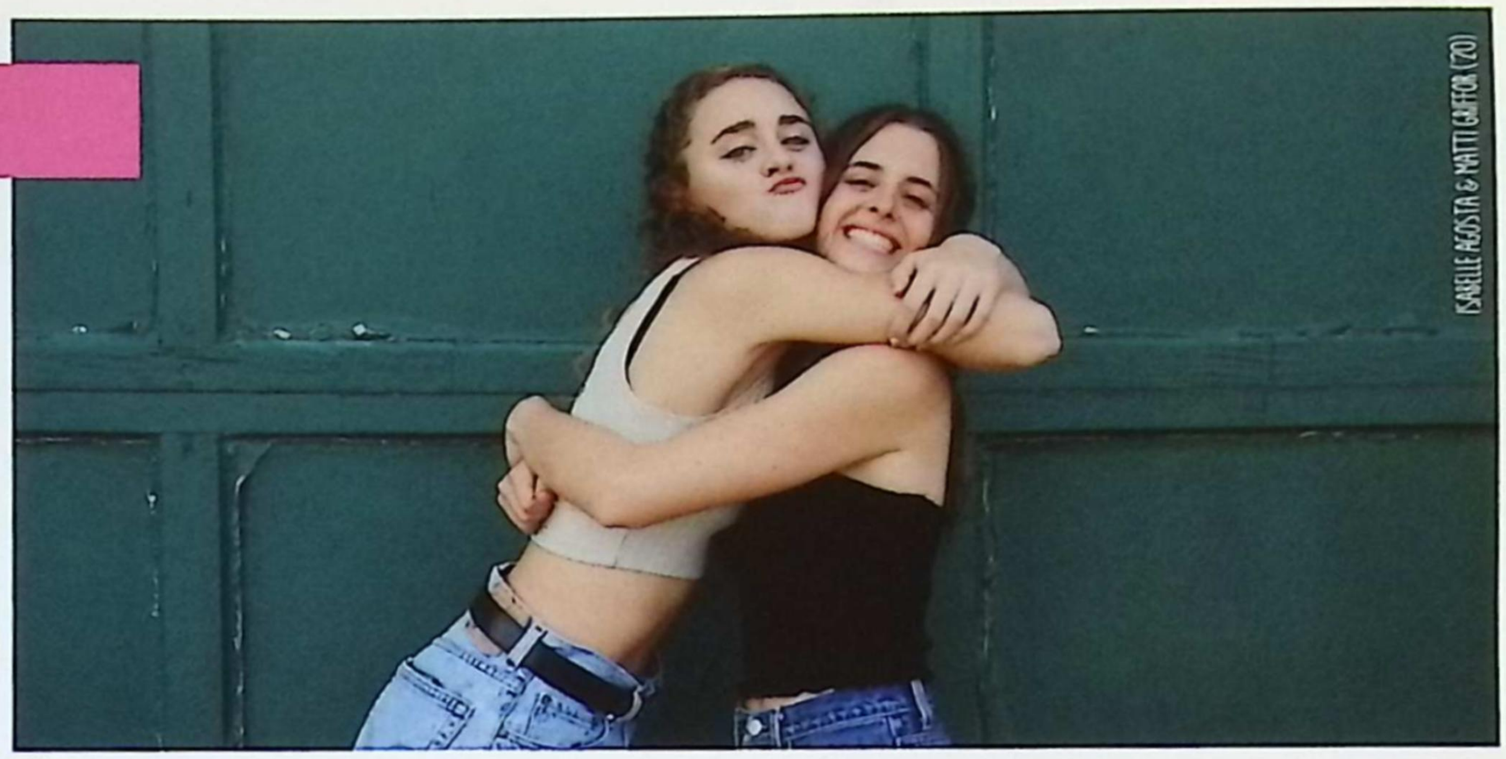

ISABELLE ACOSTA & MATTI GAFFOR (20)

KAAYLIE O'CONNER (21) & HAILEY GOHL (21)

Left: "Every since I was little, I would search the shoreline for cool rocks, beach glass, shells, or any little treasure I could find. Even now, I still love the surprise of whatever the water washes up."

- Juliet Geck ('20)

Left: "I always enjoyed going to the carnival with my family when I was little, but now that I can go with my friends, it's a lot more fun!"

- Paiten Frey ('21)

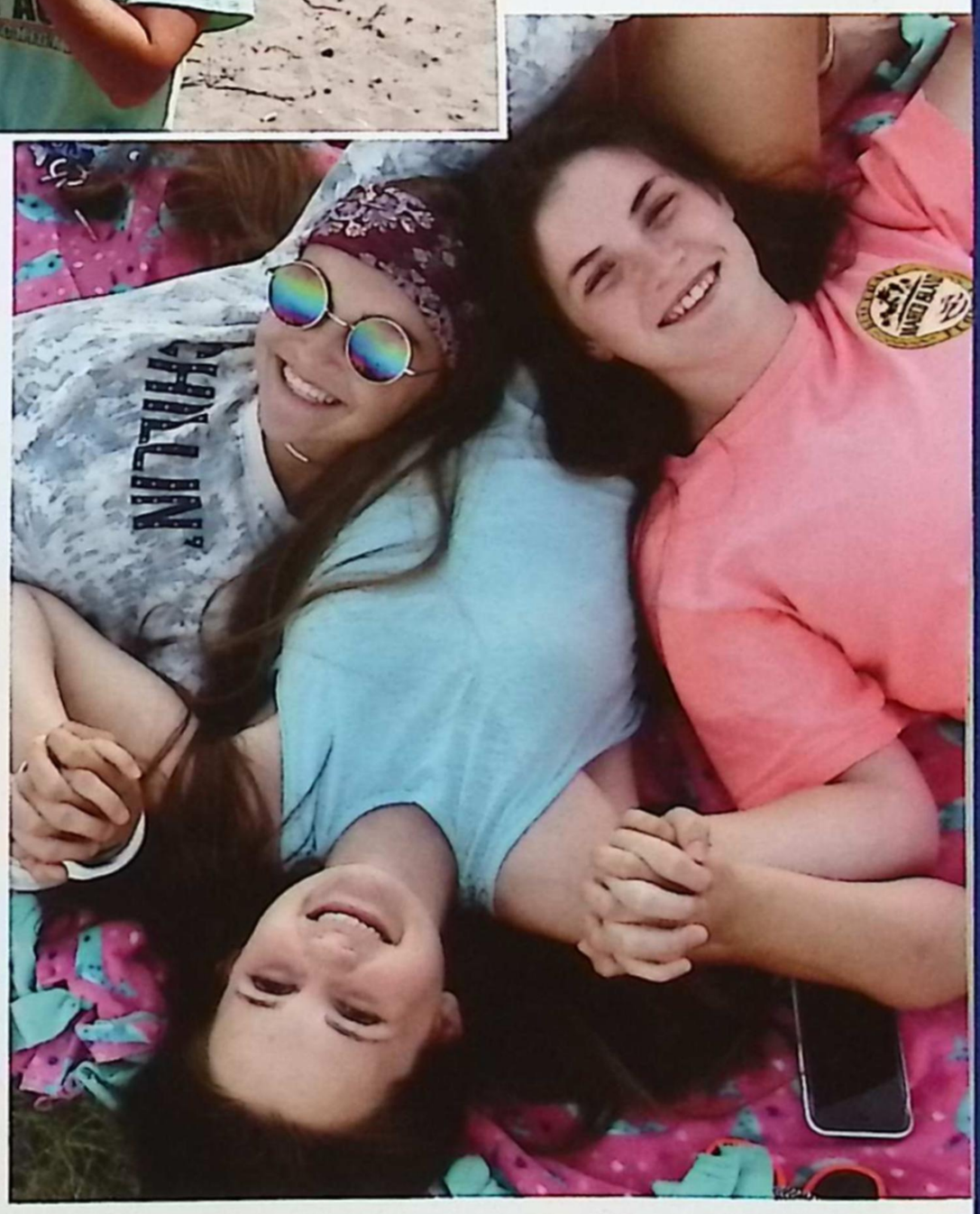

"I'm happy that I am not a freshman anymore because I don't like being looked down on. This makes me excited to be a sophomore because it is easier to make friends in different grades, and I now know what to expect."

- Jamy Brooks ('21)

out & about

Summer Adventures Road Trip!

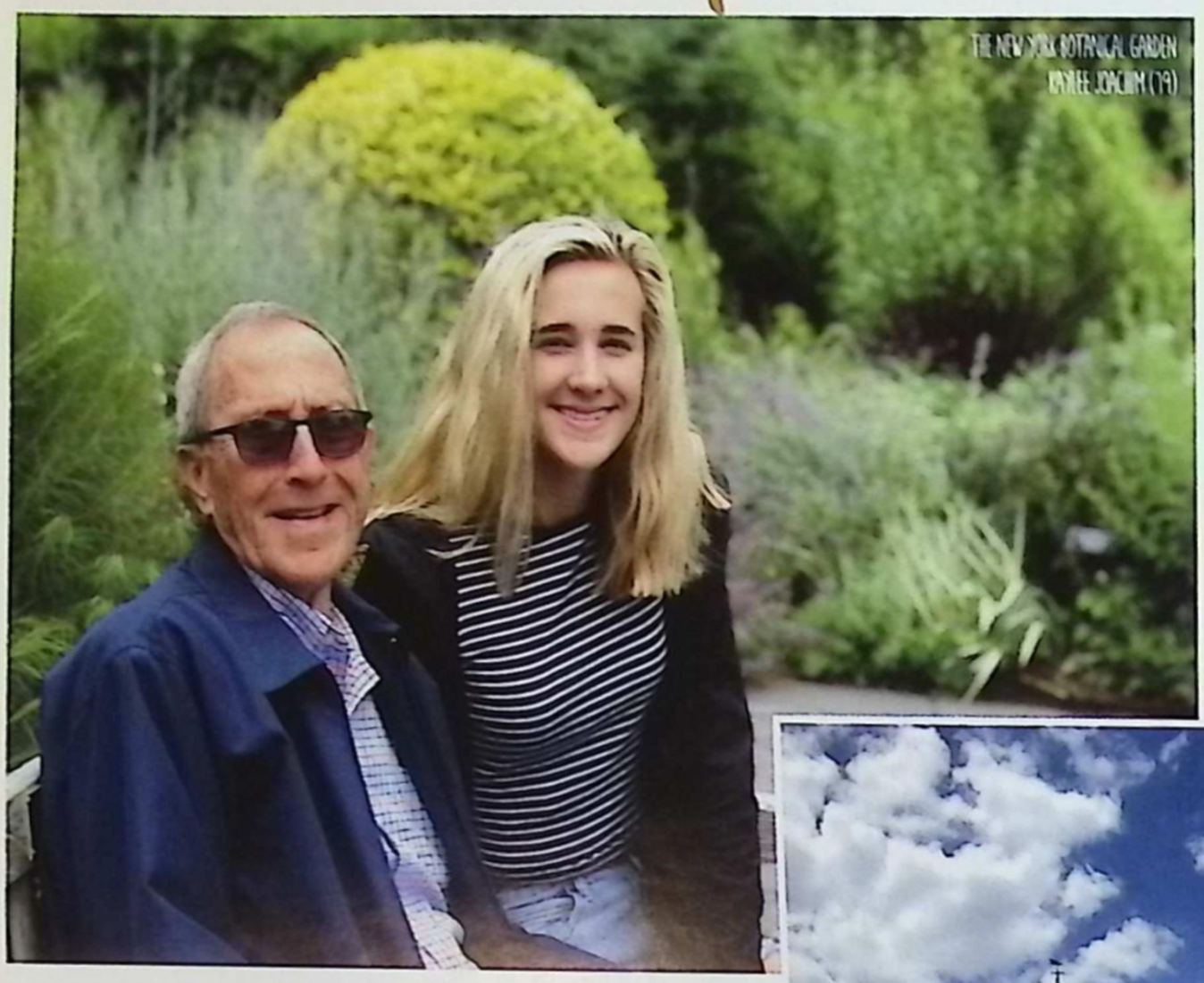

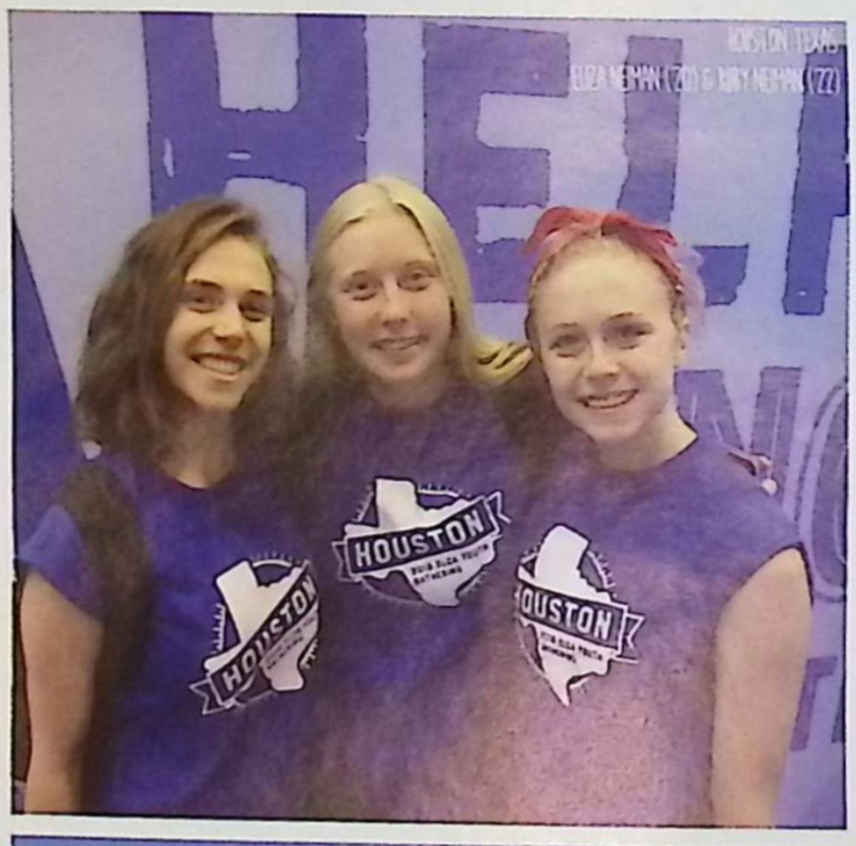

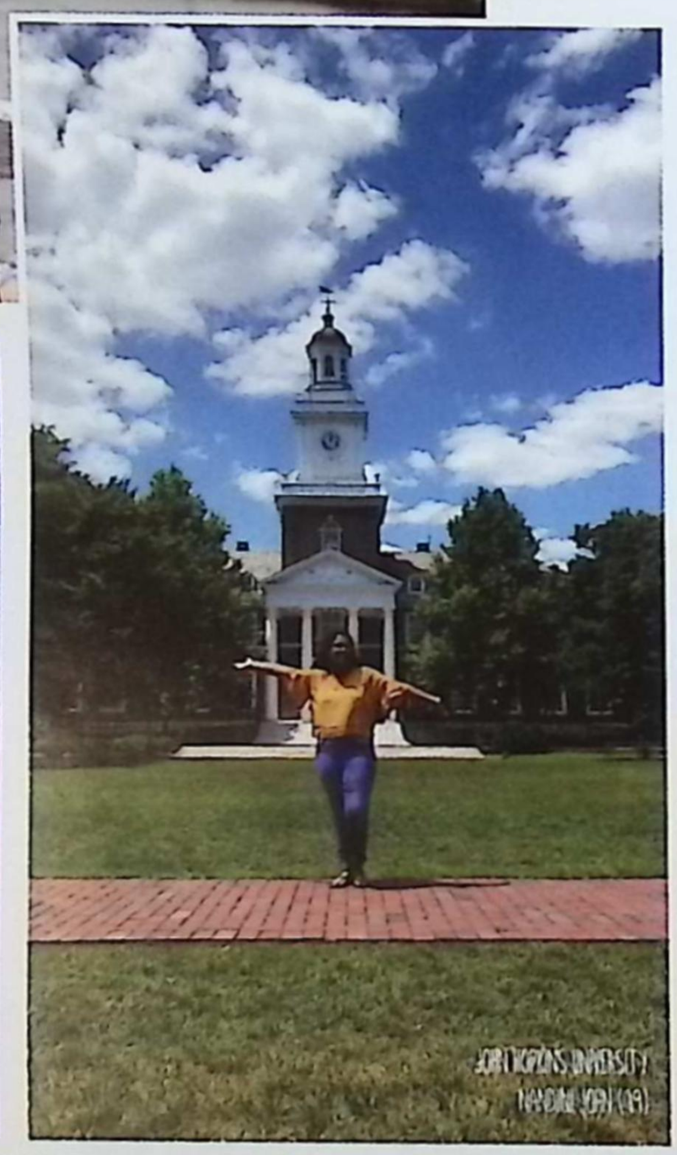

Below: "I went to villages in Haiti this summer. We reached out to people to make sure they were in good health, they had proper dental ca and to make sure their children were going to school. The trip was beyond rewarding, especia seeing the childrens' faces light up when I held their hand or picked them up. They truly do appreciate the smallest things in life and definitely crave love and affection. Helping thos in need has been the best experience of my life

- Matti Griffor ('20

Did you go anywhere over summer break?

26%
Stayed Home

74%

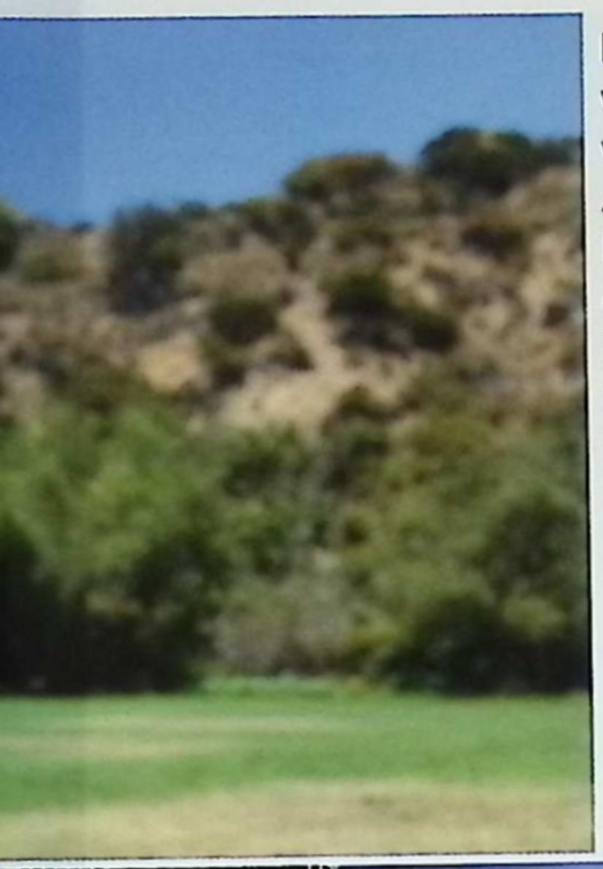

Left: "This summer I went on vacation to California. While I was there, I went to Los Angeles, Monterey, San Francisco, and Yosemite. Out of the entire trip, I liked San Francisco the best because my family and I could walk everywhere we wanted, and it had the coolest attractions. Although, I loved seeing Yosemite because it's crazy knowing that everything in the national park was made by nature."

- Olivia Ameel ('21)

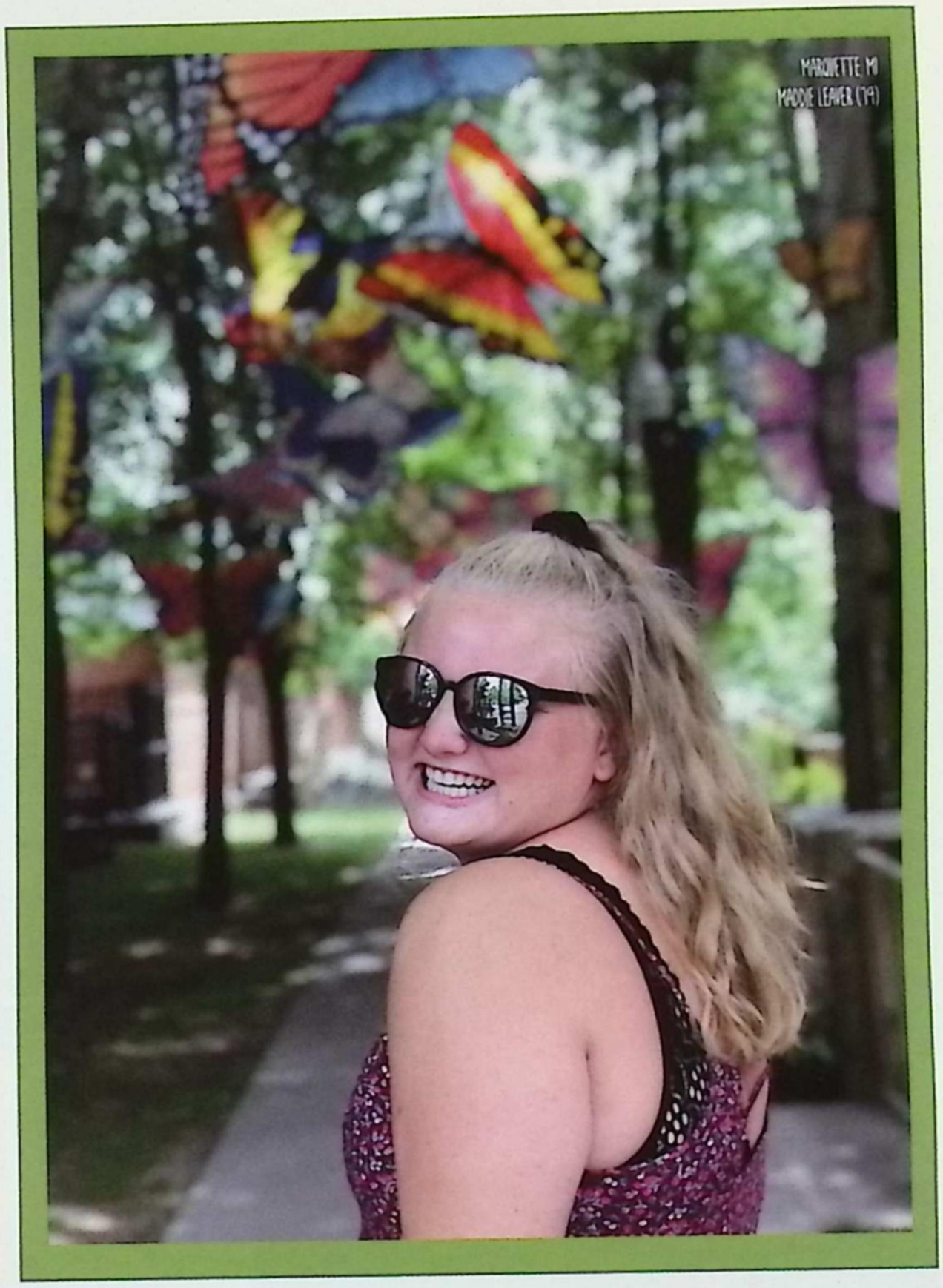

"My trip to New York this summer was definitely not what I expected! It looks way different than it does on TV, but I looved visiting the big city and exploring what it had to offer."

- Mackenzie Cusimano ('21)

"While I was in Hawaii for two weeks I saw tons of flowers, a lava tube in a volcano national park, and waterfalls. We also went ziplining, snorkeling, and saw the campus of University of Hawaii in Honolulu. I like Hawaii more than Michigan because it is so beautiful, and I love the view of the ocean. "

- Lauren Rozelle ('20)

"I went to Italy this summer for a family vacation. We traveled the whole country and went sightseeing. It was all very old and ancient, but cool to see. The food was also really good and healthy too."

- Reid Packan ('20)

Below: "A couple years ago, I tore my ACL while playing soccer. I could barely walk, let alone play the game that I loved. I was absolutely devastated because I thought my dream of playing soccer had gone out the window. However, with a lot of hard work and practice, I am finally back on the field playing with my best friends again."

- Abbey Badke ('19)

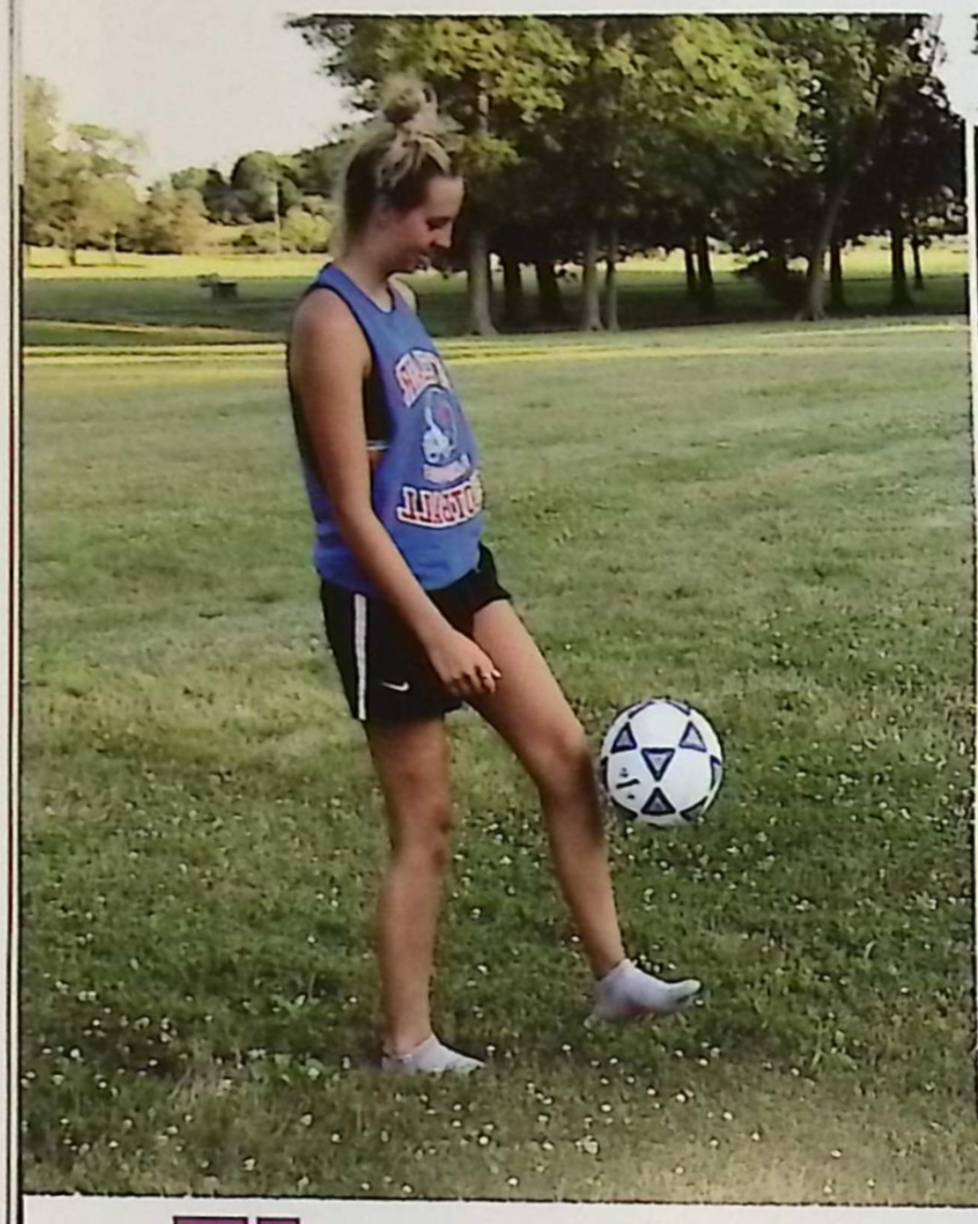

Kickin', Runnin', and Jumpin'

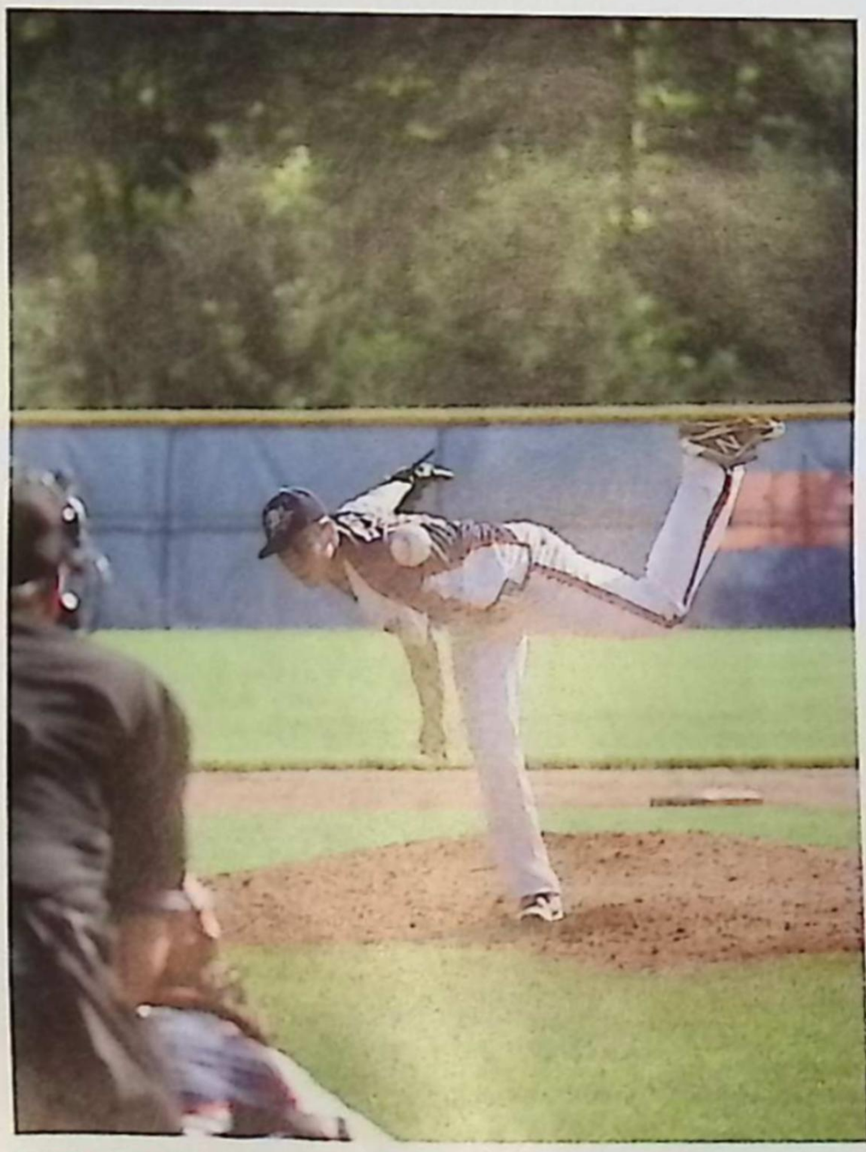

Left: "After the high school baseball season ends, many of my teammates and I play on different travel teams during the summer months to improve our skills. On my team, I am the starting pitcher, a first baseman, and a right fielder for the Detroit Metro Stars. A few of my high school teammates also play on my travel team, but I really enjoy getting to experience different players, and levels of competition, during the summer."

- Kevin Zoeplitz ('20)

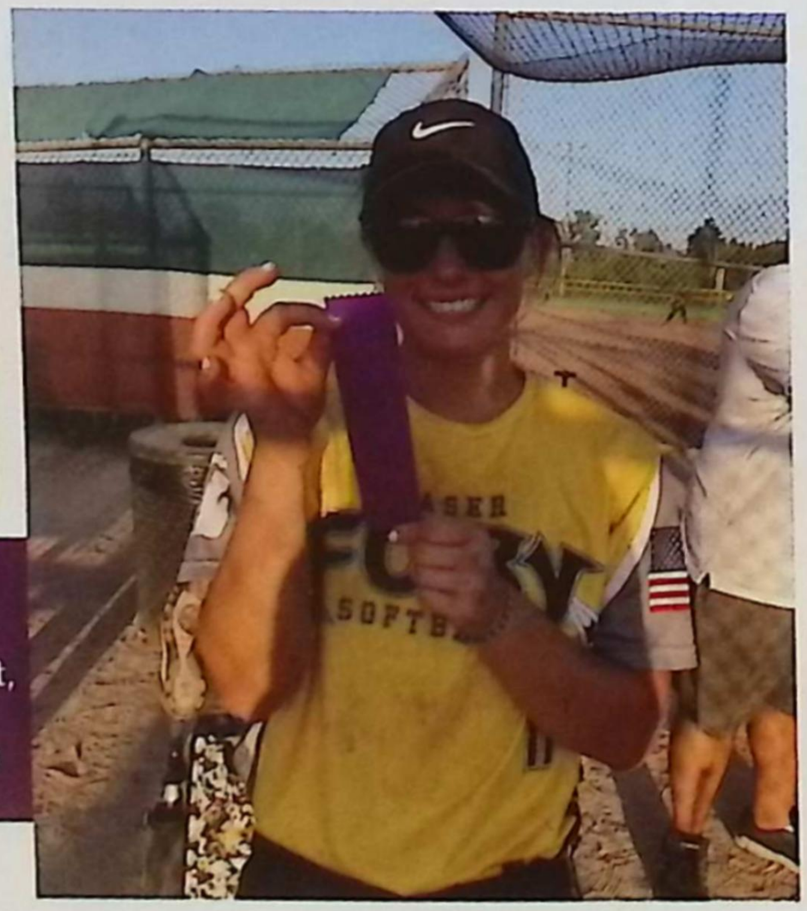

"I was voted MVP during a tournament I played in with my travel softball team; I made a great running catch in the outfield. Everyone thought that I was going to miss it, but they were wrong, I caught the ball and we won the game!"

- Delaney Schweihofer ('20)

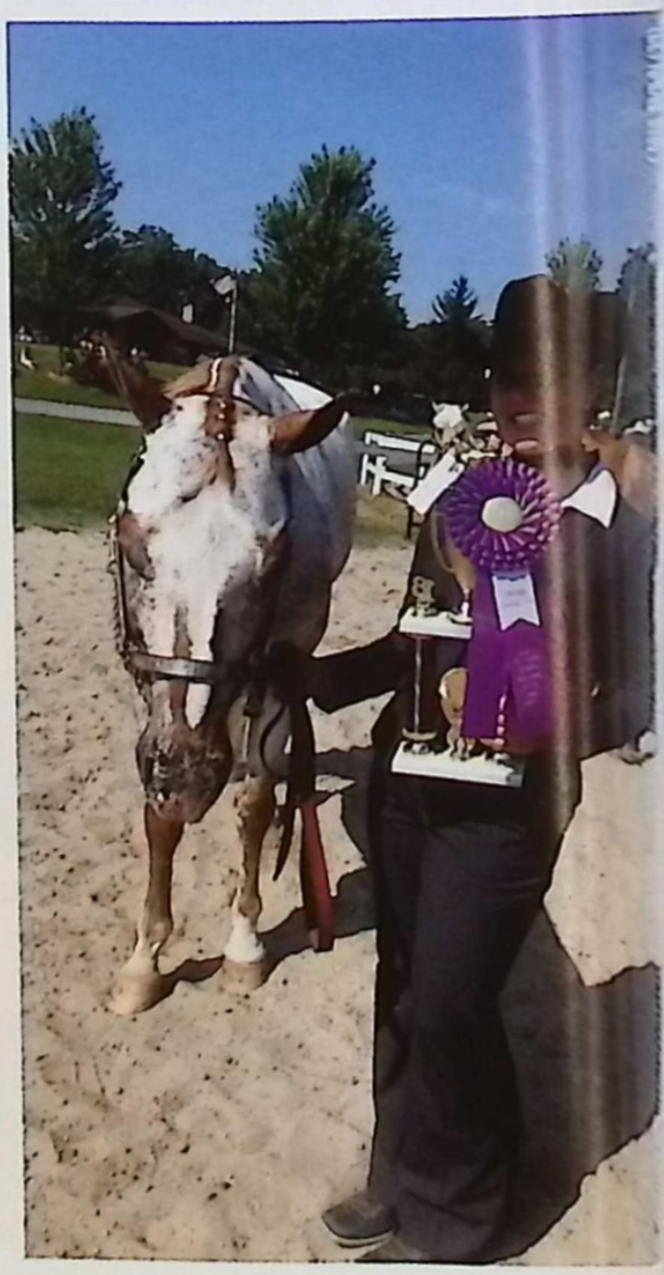

Sounds like Summer

Above: "I've always loved listening to music and how it all comes together, so hearing my part compared to everyone else's has really interested me. At band camp our section instructor, *Buckles*, would scream and jump with a lot of enthusiasm to really inspire us, and make us laugh. It was hard at first to learn the dance routine, but once I got the basis of it, and I was able to observe others, it got easier to pick up the routine."

- Skylar Parker ('20)

Above: "Band camp is vital to our halftime performance at football games. If we didn't have a week with everyone there to learn our marching show, we wouldn't be able to march as well as we do. We are doing a Michael Jackson theme this year and I'd have to say it's a pretty unique show for the audience, considering how Michael Jackson was in the music scene from the late 60's to the early 2000's. His music influenced many artists and groups, and music would be very different in the world without him."

- Luke Heid ('19)

What concert did you go to this summer?

"This was my first concert and it was a really fun experience because I was able to go with my sister and some of her friends. I will never forget when Tee Grizzley made a surprise appearance and the whole crowd went crazy."

- Jamy Brooks ('21)

"Camila Cabello has been a light for me through all of my dark times. I went to Taylor Swift's Reputation Stadium Tour because I've always been a fan of her, and her music, for many years. In order to meet Camila, I had to buy a meet and greet which was pretty expensive, but so worth it because I had an amazing experience!"

- Ashley Stone ('19)

"I took my friend **Brynn Beauchamp ('22)** with the extra ticket I had because I felt like she would enjoy the concert as much as I would. I'd rather spend money on concerts than clothes because I love seeing my favorite bands and artists perform. Plus, some artists and bands may never put on a show again."

- Lauren Kramp ('21)

Scary ghost stories, haunted hay rides, and crisp colorful leaves.
Pick out the perfect pumpkin on a fall afternoon to go home and carve with friends.
Lost in a corn maze...find your way out!
A teenager, but not too old to go from house to house and trick-or-treat!
Snow in November is just ordinary Michigan weather.
Superheroes flooded the school all homecoming week long and the floor shook when "Mo Bamba" played at our homecoming dance.
We finally took home The Bell and XC made it to states for the 25th year.
All around, girls swim dominated ForSports and the boys tennis team kept their streak alive, making it to states for the 21st year in a row.
The school was a little empty before Thanksgiving while the band was marching at Disney. We all came back from break and before we knew it fall was over.
#smokedetectors;)
#carbonmonoxide:/
#nogerrymandering
#legalmaryjane
#6ix9ine
RIP
Mac Miller
Stan Lee
Stephen Hillenburg

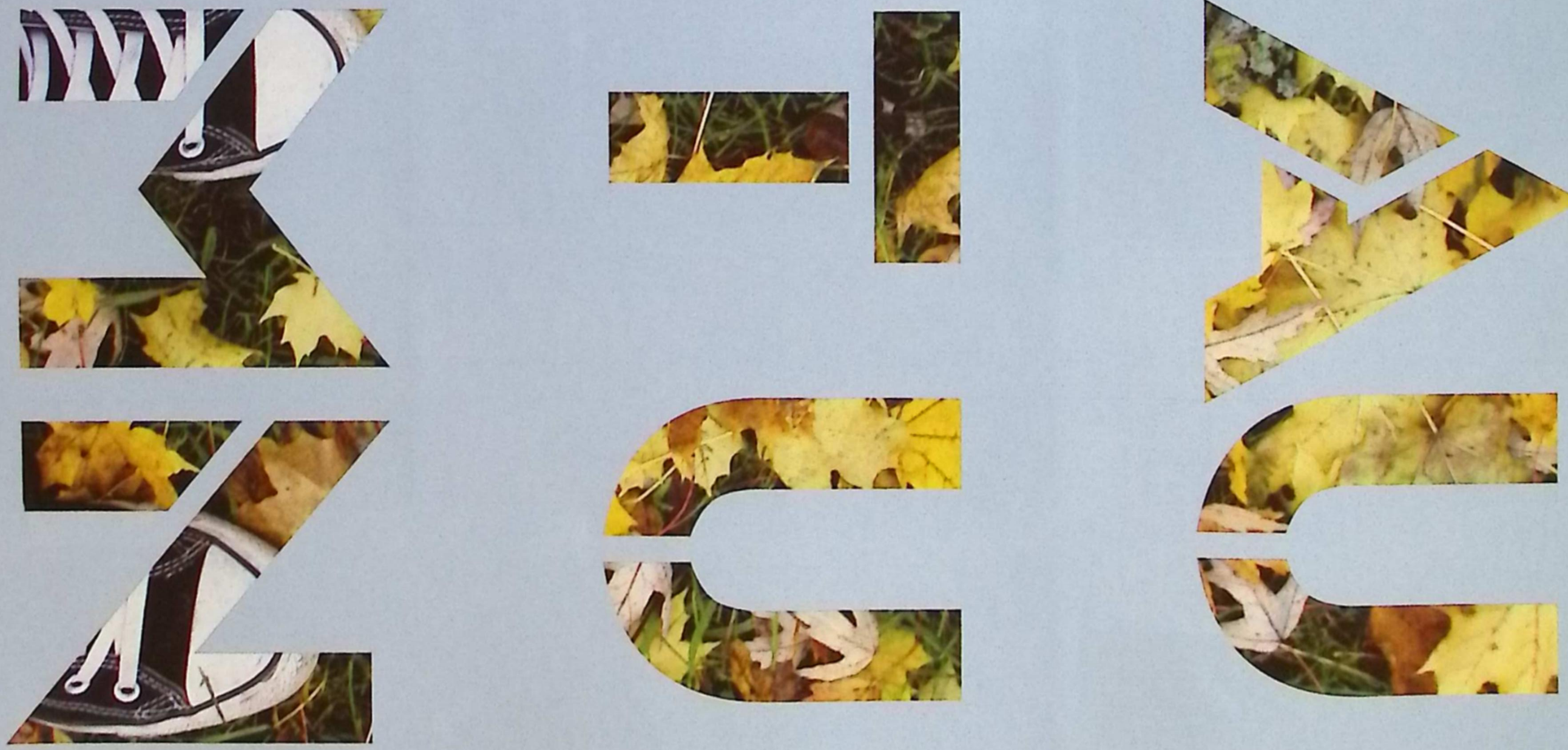

Above: "This fall, I went to Disney World with the band the week before Thanksgiving. Other than that, it was a normal Thanksgiving break for me; especially since I got to eat my favorite thing on Thanksgiving, turkey." **- Ben Smith ('19)**

Fall

"My family has gone to Blake's Apple Orchard every year since I was young and I love it." **- Clowie Schweihofer ('19)**

E. Tracy

Above: "I carved pumpkins this year with **Izzy Hazel ('19)** and **Matt Eisenhardt ('19).** I carved the word boo on my pumpkin, with two dog prints as the O's because it was dog themed. I do not carve pumpkins every year, just when people ask me to. This year was even more special because my dog Buddy was there to help, and I took pictures with him." **- Scott Westrick ('19)**

Fun

"I love when the weather starts to get cooler so I can break out my warm clothes. My favorite thing to wear in the fall would probably be something warm and comfy like a big sweater with leggings or jeans."
- Elizabeth Angell ('21)

Above: "My favorite pumpkin I've ever carved, by far, was the one I did this year. I usually carve pumpkins with my family but this Halloween I did it with **Delaney Schweihofer ('20)**. Overall, my favorite part is picking out what design I'm going to carve on my pumpkin."
- Aubrie Card ('19)

Above: "I loved my first fall in the USA. It was different than how fall is in Spain. I really enjoyed going to the apple orchard and picking out the pumpkin I was going to carve. It's beautiful to see all the trees change their colors of their leaves. I also had my first Thanksgiving and I really liked that too. I think it's a wonderful tradition; I wish we had it in Spain." **- Maria Jimenez ('19)**

WHAT IS YOUR DEFINITION OF FALL?

"Fall is the season between summer and winter when the days get shorter and the leaves change colors. In the fall it gets cold and I like to carve pumpkins with my friends and go to the apple orchard with my family. I love being with all of them and doing activities during the fall." **- Avrie Robbins ('20)**

"I would define fall as the time for sweaters, football games, and lots of movies. My favorite activities during fall are going to football games and Thanksgiving because of all the food. My favorite thing about fall is driving through St. Clair and seeing all of the leaves change colors." **- Mia Janssen ('19)**

"I think of fall as the time of year when it starts getting chilly, like sweatshirt weather, and the time when the leaves start changing color and falling off. I like to spend my time outside because it's the perfect temperature. Going to apple orchards and watching lots of movies (scary ones preferably) are two of my favorite things to do during the fall. I love how everything cools down because at the end of summer the heat gets old."
- Tommy Karadimas ('19)

"I dressed up as Rachel from *Friends* this ye for Halloween. The Rachel costume was probably my favorite Halloween costume I' ever worn because I got to dress up as one my favorite actresses. It's one of my favorit TV shows and it was a simple costume that didn't need a lot of preparation."

-Mady Ulatowski ('20

HAPPY HALLOWEEN

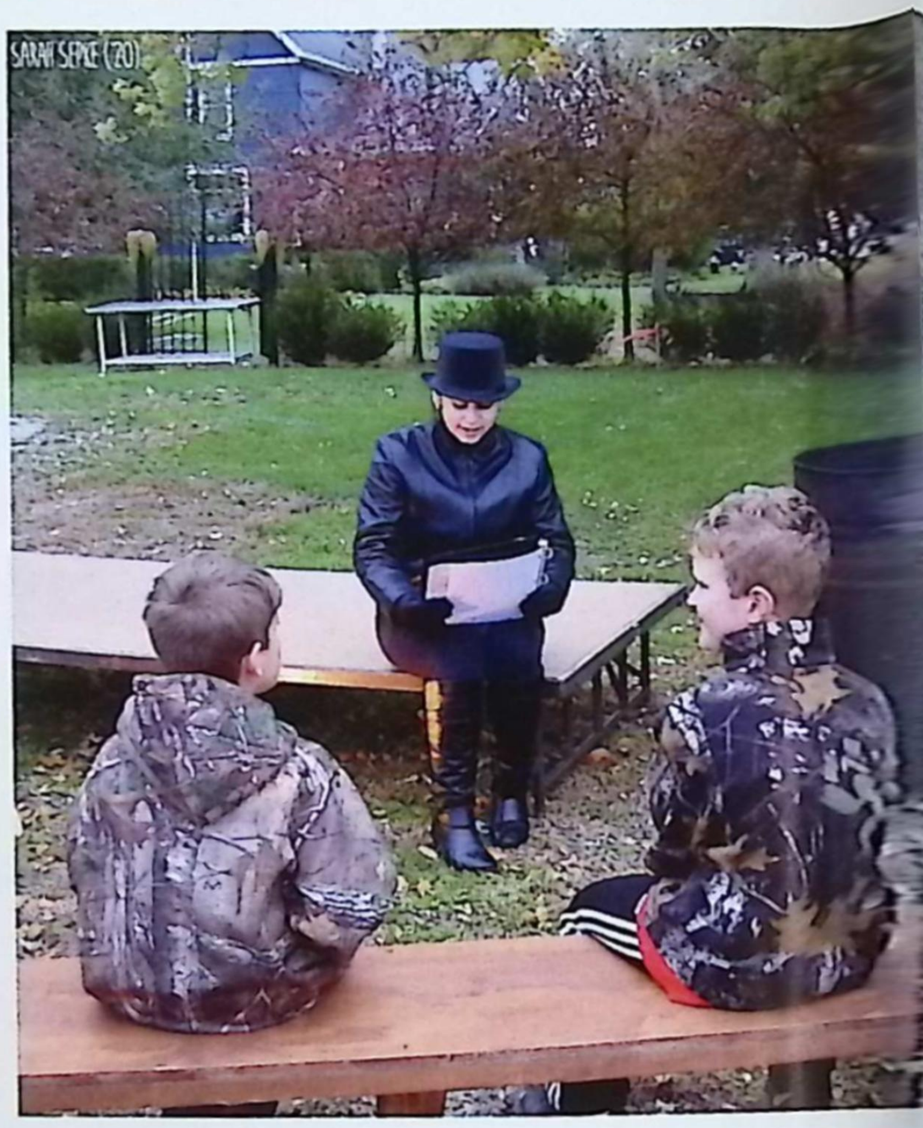

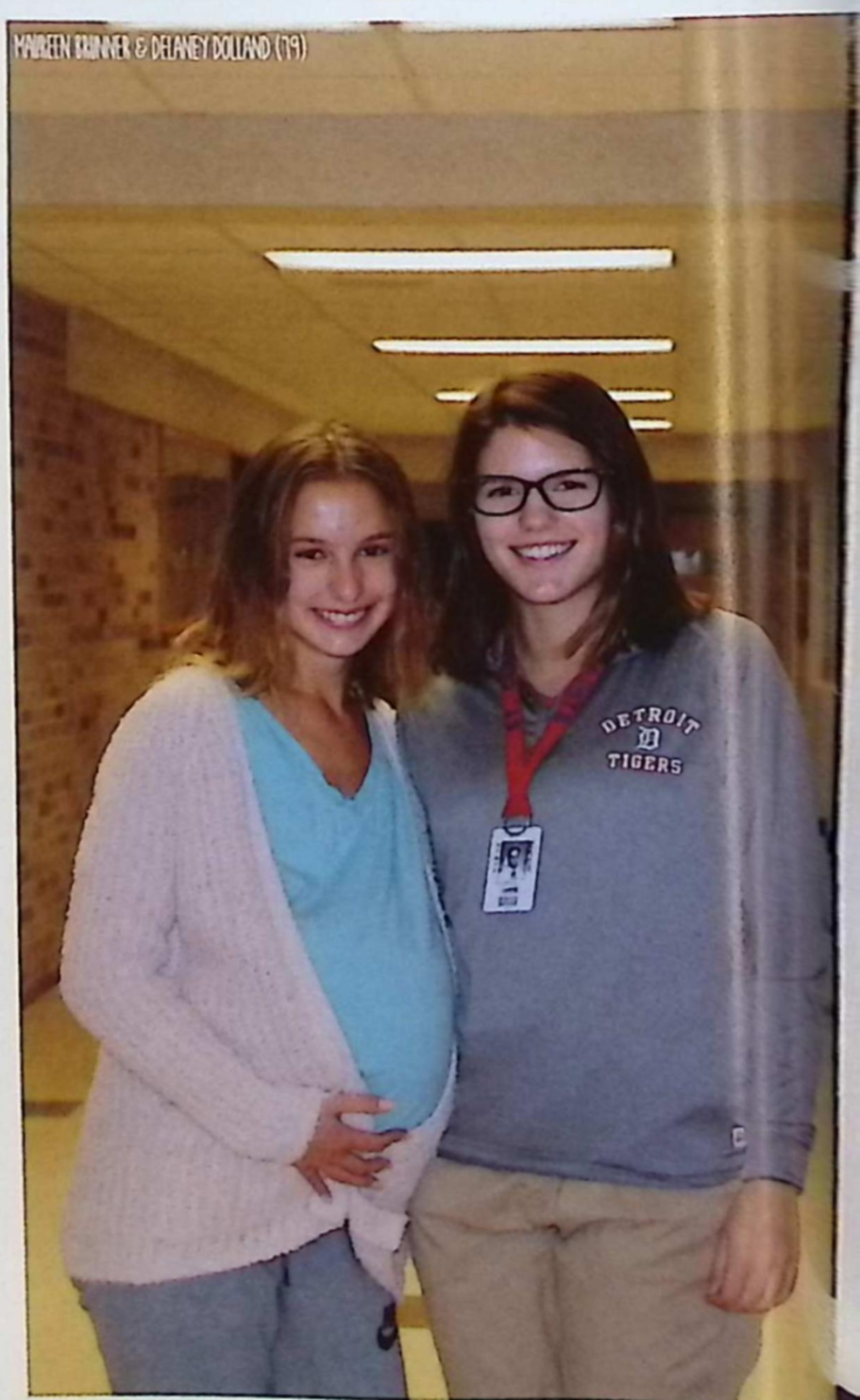

"I went trick-or-treating this year with my boyfriend in Port Huron. I went because he loves candy and he has the biggest sweet tooth, out of the both of us. Plus, we both love trick-or-treating... so why not go? Although it was really fun this year, I think it was my last time because it wasn't as fun as it used to be."

- Mariah Vo ('19)

BACK TO THE BASICS

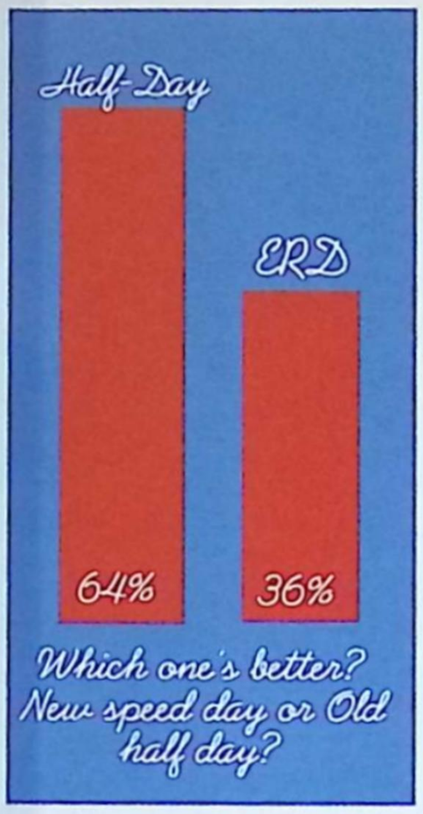

ADRIANA IOFFA, KYLEE MCGUFFIN, ALISON CHEO & PEYTON OSTIN ('19)

BRANDEN BEHRA ('20)

"Junior year was definitely the hardest for me. I have changed a lot since freshman year and I think it is for the best. My biggest accomplishment in high school has probably been being involved in Mock Trial. Although it is stressful, I find it helpful in regards to learning how to manage time and energy."

- Alli Mazzolla ('19)

Left: "Senior year, so far, has been way more laid back than every other year of high school. I have taken more chances and put myself out there more than ever. I competed in my very first assembly game ever, which made me feel more outgoing."

- Samantha Dodson ('19)

ERIK PAYELLE ('21)

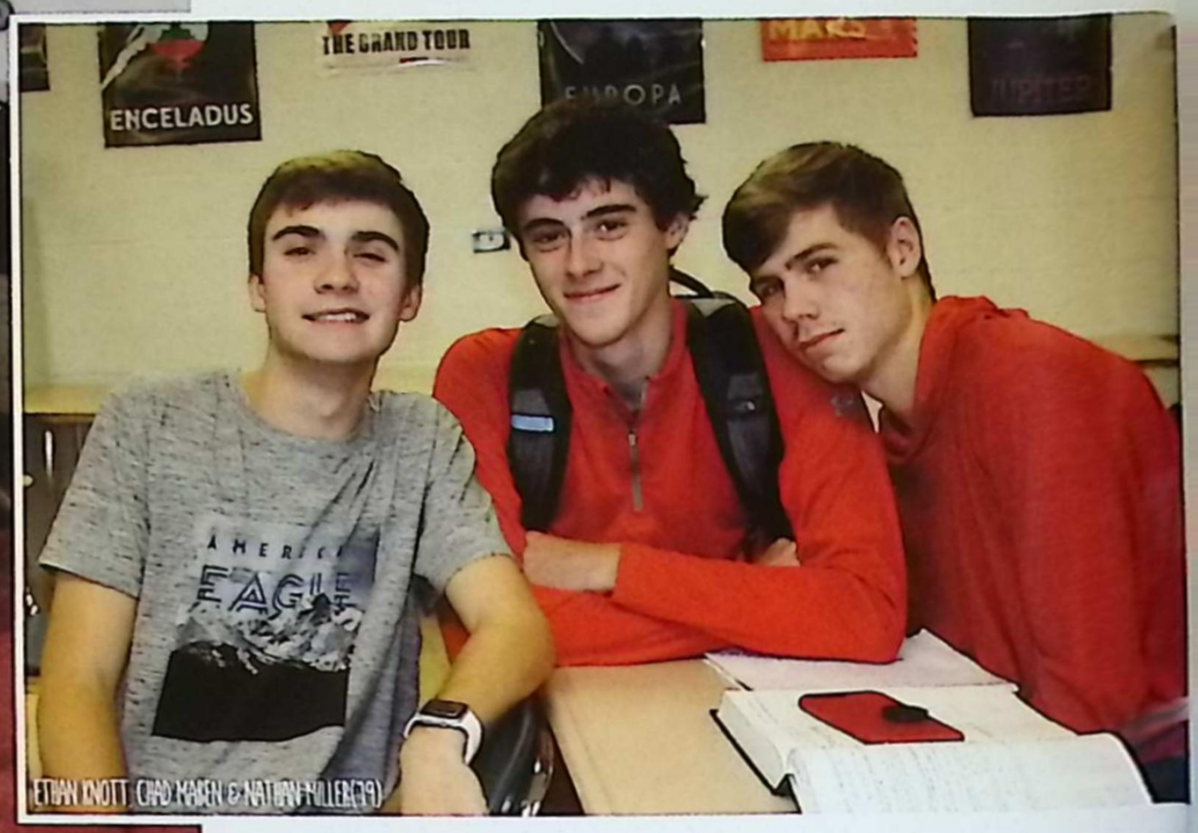

ETHAN KNOTT, CHAD MAGEN & NATHAN MILLER ('19)

Left: "I really enjoy AP classes. I like the challenge and how it makes me push myself. It is a very heavy workload, but I would definitely recommend it to students. It is very rewarding once you figure something out, or achieve something you have been working at for a long period of time."

- Isabella Hazel ('19)

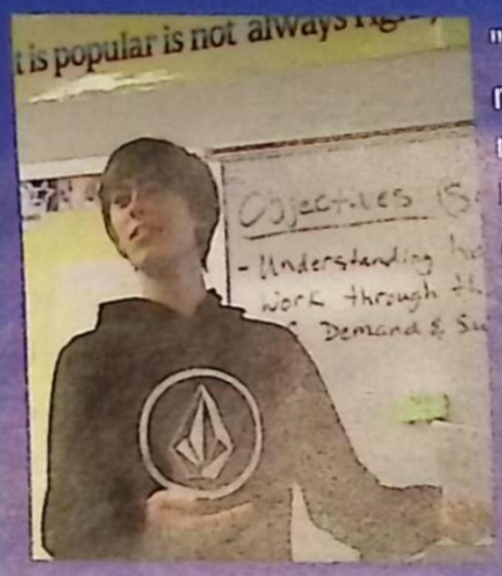

"Everybody tends to get triggered really quick in AP Government; It makes the class really entertaining. I have learned that everybody has different political views and aren't afraid to speak their minds, even if it causes an argument...which is what this class is all about."

- Tim Gruben ('19)

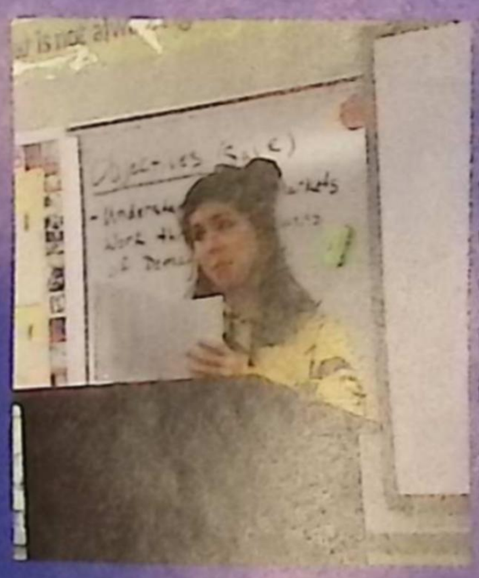

"Taking AP classes helps prepare you for life after high school. These classes are extremely difficult, which helps you learn to work harder and teaches you better study habits. I would recommend to try your hardest and put effort into getting good grades, especially junior and senior year. Don't leave high school with regrets."

- Julia Westfall ('19)

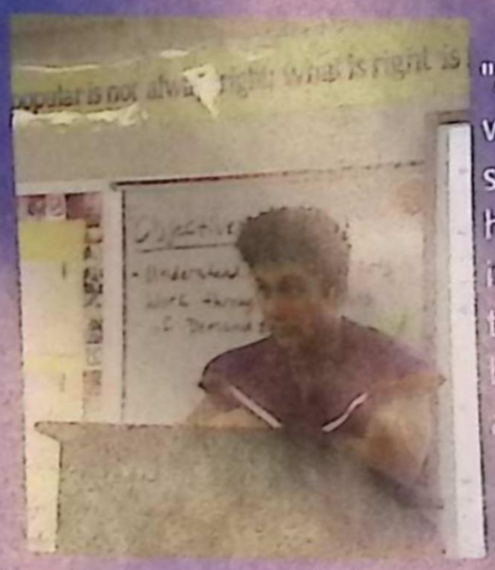

"AP Government is a class that I would recommend to all students. It teaches you about how our country works and how it's run. Mr. Clutts is a really fun teacher that makes a generally boring topic easy to understand and more interesting."

- Jagger Ziehmer ('20)

Above: "AP classes may not be for everyone, but personally they've helped me become a more independent and a focused student. AP Chemistry presents challenges for me that I strive to overcome. Mr. Perrin is also an outstanding teacher and makes the class more enjoyable. We made Christmas ornaments out of crystallized borax which was super cool, but also precise and educational."

- Kara George ('20)

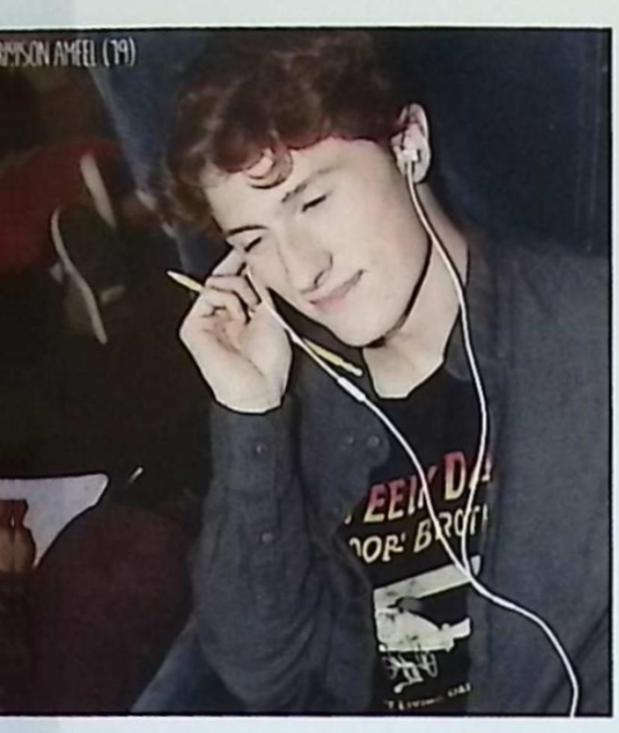

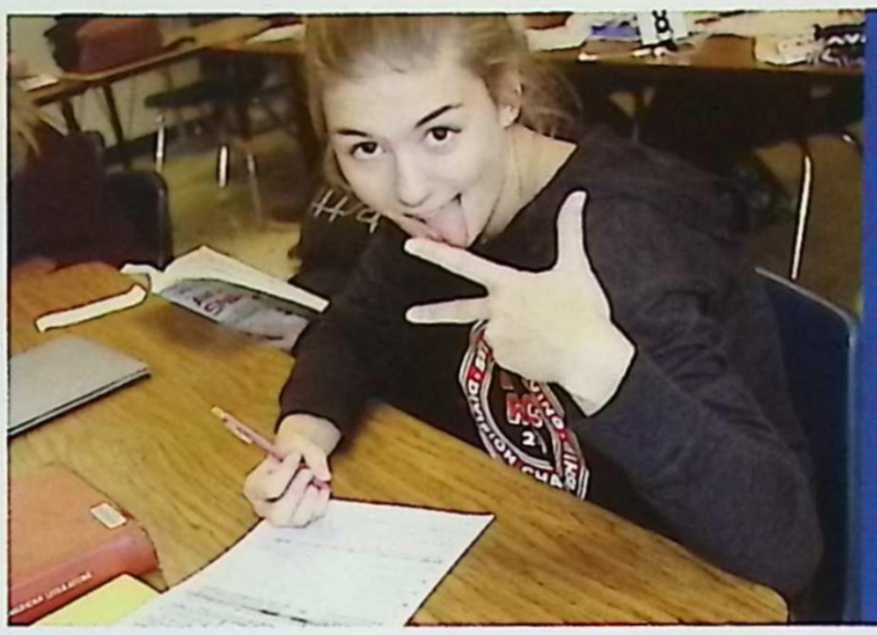

"High school has definitely forced me to grow up and mature more while still letting me develop into who I am as a person. It's made me realize that life can be difficult, but still enjoyable. There have been many times when school has been stressful and overwhelming, but it helps when you realize that everyone else is going through the same thing. This year, I decided to be more involved with extracurricular activities like NHS, being on the swim & dive team, and also going to more games to show my support. Being a part of these school activities is important to me because these are the things that help make the most memories, and my high school years are definitely something I want to remember!"

- Hannah Grippe ('21)

Taking Business Essentials this year e:ally helped me understand how a e:al business works. The school t:ore put everything into ɐerspective and made me realize ɐxactly what it's like to run a ɯsiness and all that it takes to be ɯccessful." **- Austin Schweiger ('20)**

Academics

What prepares us for our future///

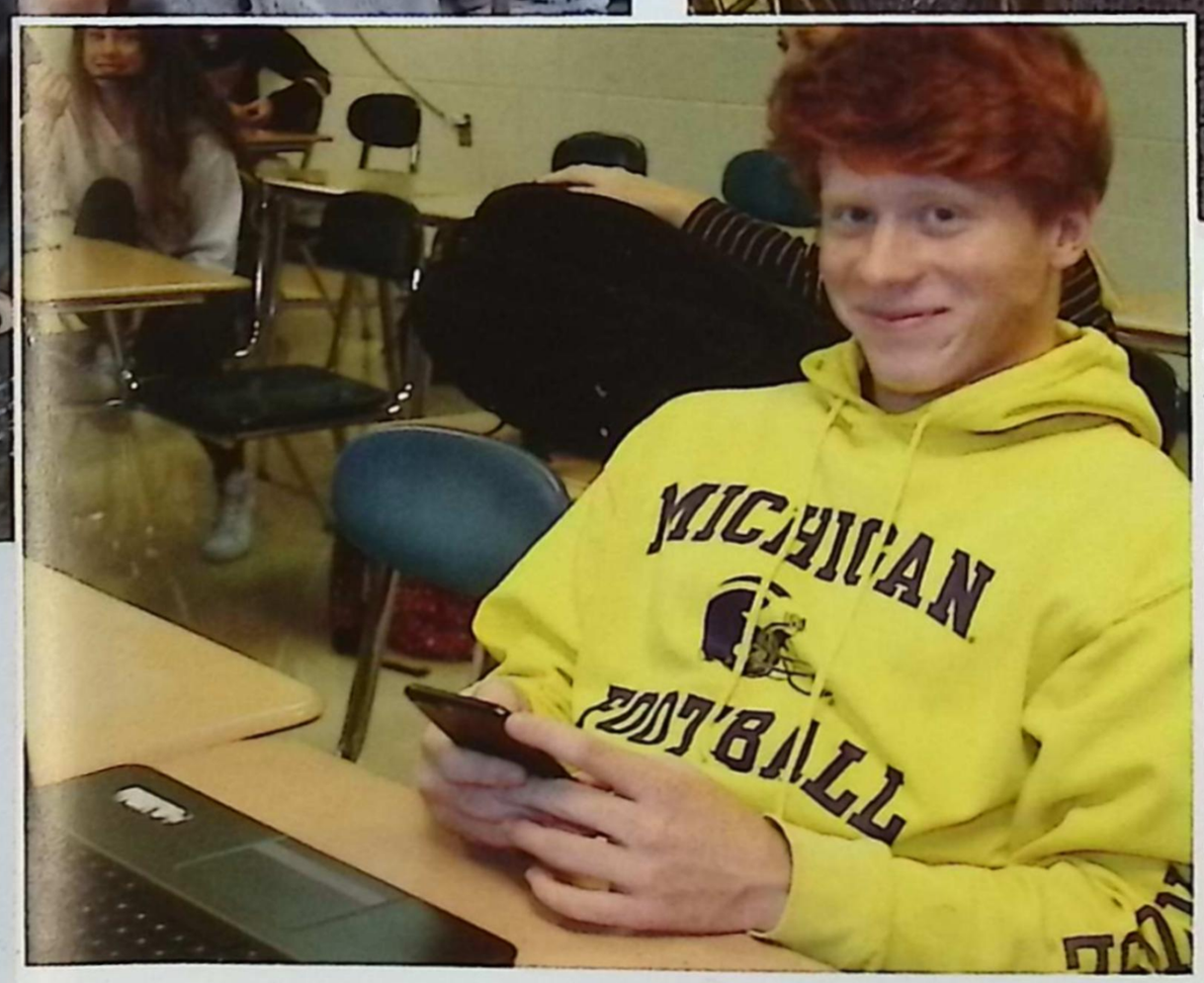

Left: "School has changed a lot for me this year. I have been putting in more effort and extra time studying and doing my homework. Putting in this extra effort on the weekends has made my classes a lot easier for me."
- Duncan Gillis ('20)

Academics

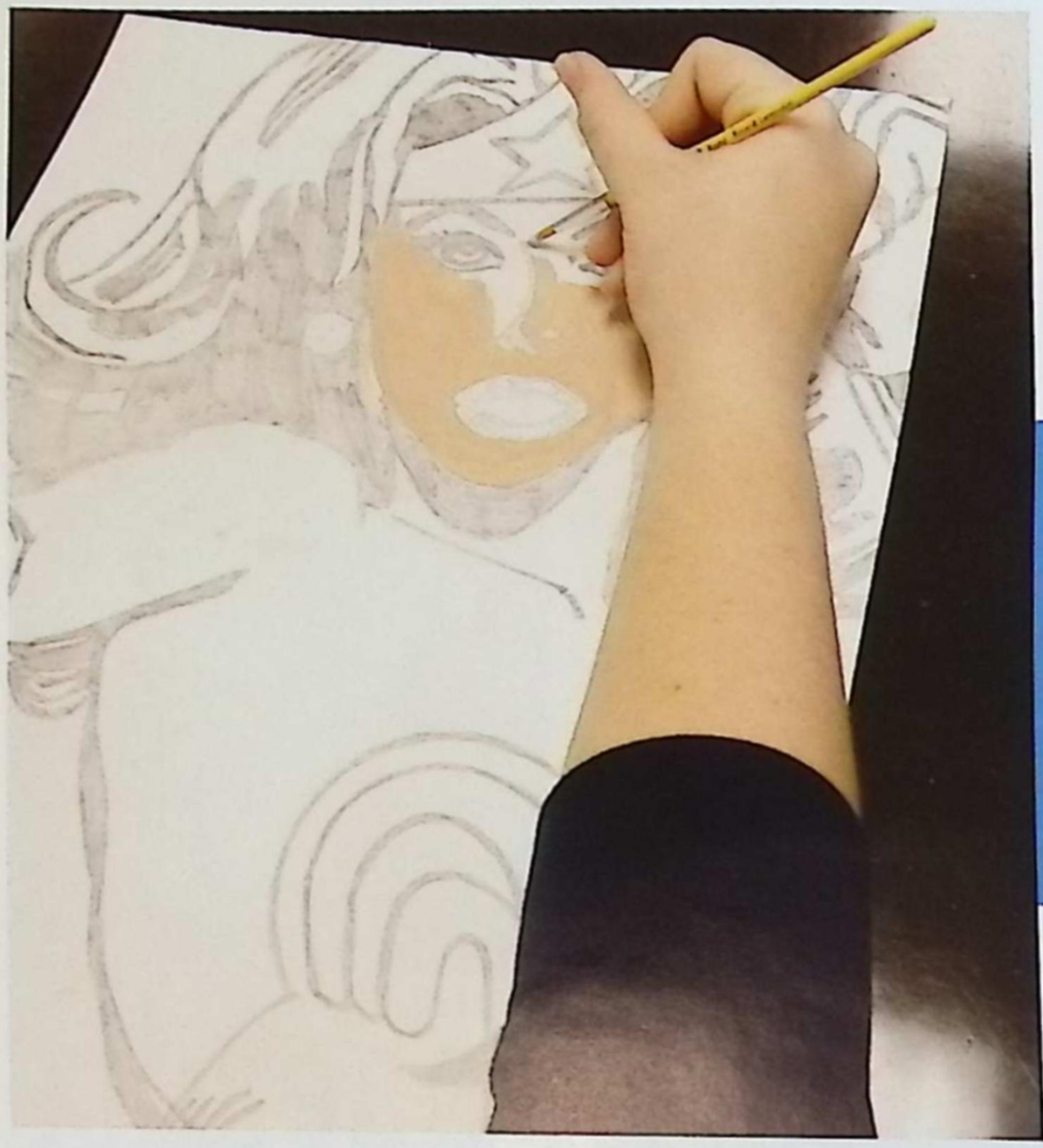

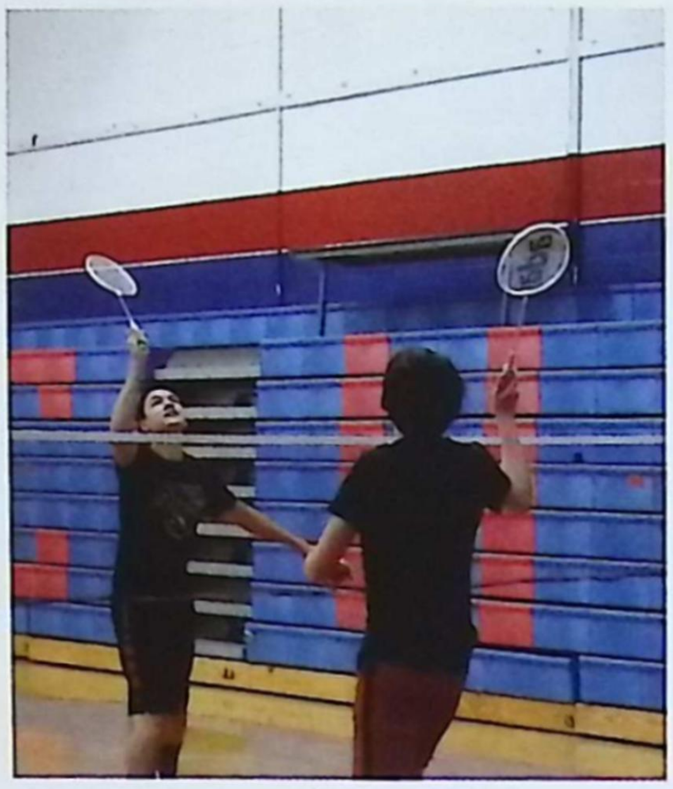

"The reason I took art is because my love for it, particularly drawing. I also have a very artistic family which has inspired me to work on my art. My mom has painted scenes on canvases and hung them on my wall when I was very young. Every time I see these it makes me want to be as good as her, so I start a new piece of art. I plan on taking art class for years to come and possibly pursue a career in art in the future."

- Avery Paul ('22)

Above: "So far, in gym class, I ha loved playing Badminton. I have never played Badminton before this year and I started off horrib however after a little bit of practice, I got the hang of it. I have played tons of sports and I do have good hand-eye coordination, so once I got the hang of it, I was a master and realized that it is quite easy."

- Maddox Mozal ('2

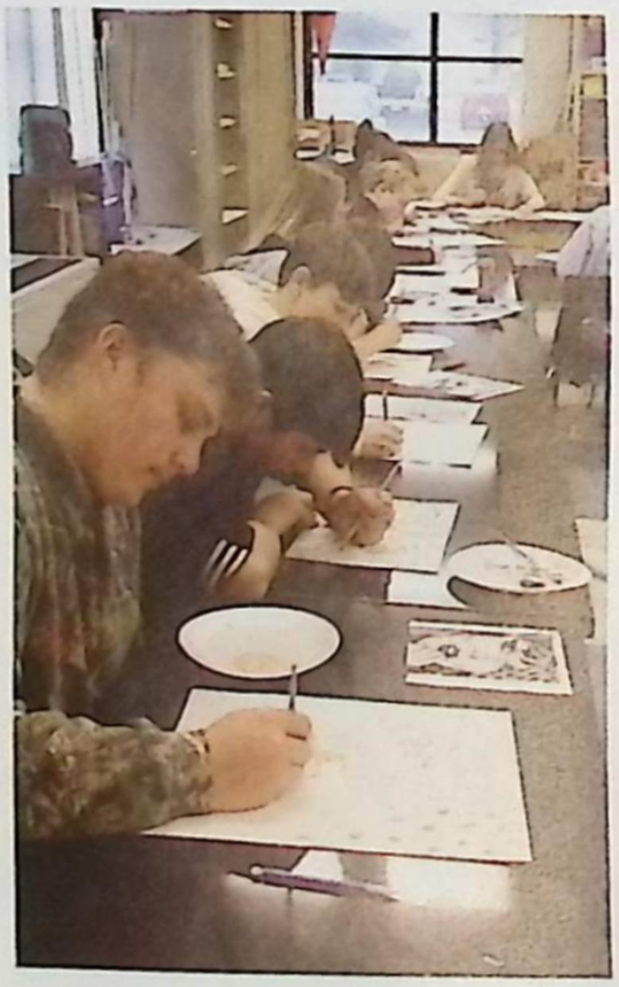

Right: "I have been interested in art ever since I was very young. Whenever I am stressed or upset I draw to clear my mind. Moving to a new country and living here for a year makes me miss my family, and sometimes causes me to be upset which is why I took this class."

- Maria Jimenez Ruiz ('19)

Right: "Although I am only a freshman in art class, it is very fun. However, this may be the only year I will take the class. I only took art so I could focus on getting all of my required credits, but I ended up really liking it. In future years, if I have any free classes, I will definitely take another year of art."

- Justin Sturdy ('22)

World Language

Right: "French class has impacted my life in several ways. It has helped me discover new things about different cultures in the world. By taking French class, I am not only able to learn a new language, but I am able to be exposed to new concepts and learn to keep an open mind about other ways of life. This class has helped me grow as an individual and, overall, be a kinder, more loving person to those around me."

- Sara Lambrecht ('21)

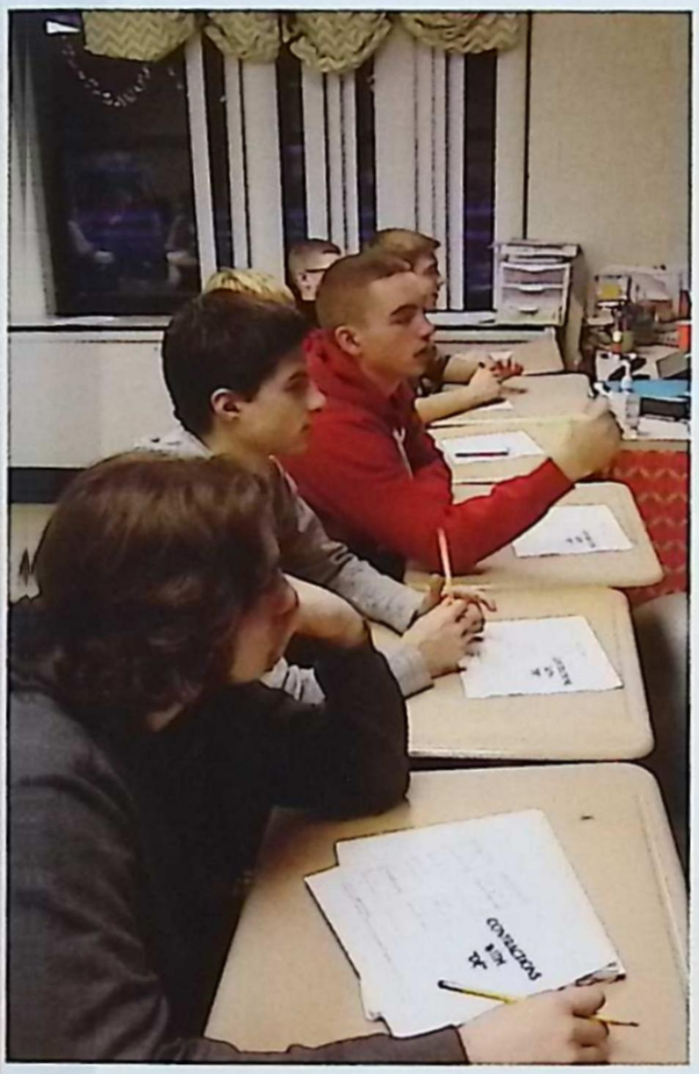

Above: "Part of my family is from Mexico and because of this, I decided to take Spanish. My Uncle Mike is from Mexico City and I am very close with him. I have always wanted to learn about his background and culture, and hear about how he was raised."

- Carrie Ashbrook ('22)

Above: "I chose French class over Spanish because it seemed really fun to be able to speak French. As a little kid, I always thought that it would be fancy speaking French. After getting input from previous students, and hearing that the teacher was extremely fun and sweet, I was inspired to take french class."

- Ruby Neiman ('22)

"Mrs. Simmons has a great personality and makes learning so much fun. The day of a quiz we spend at least half of the hour reviewing. This helps me refresh my memory right before the quiz/test."

- Tarub Saiyad ('22)

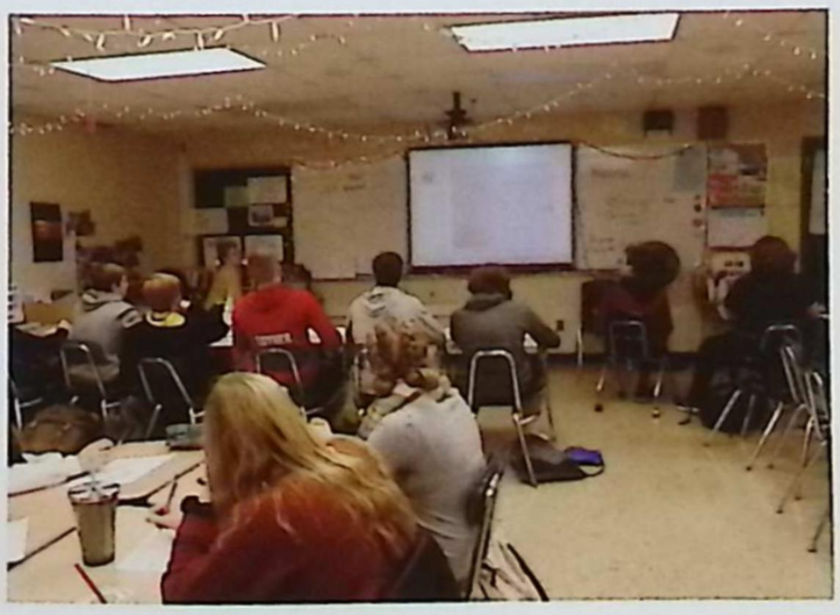

Homecoming Week///

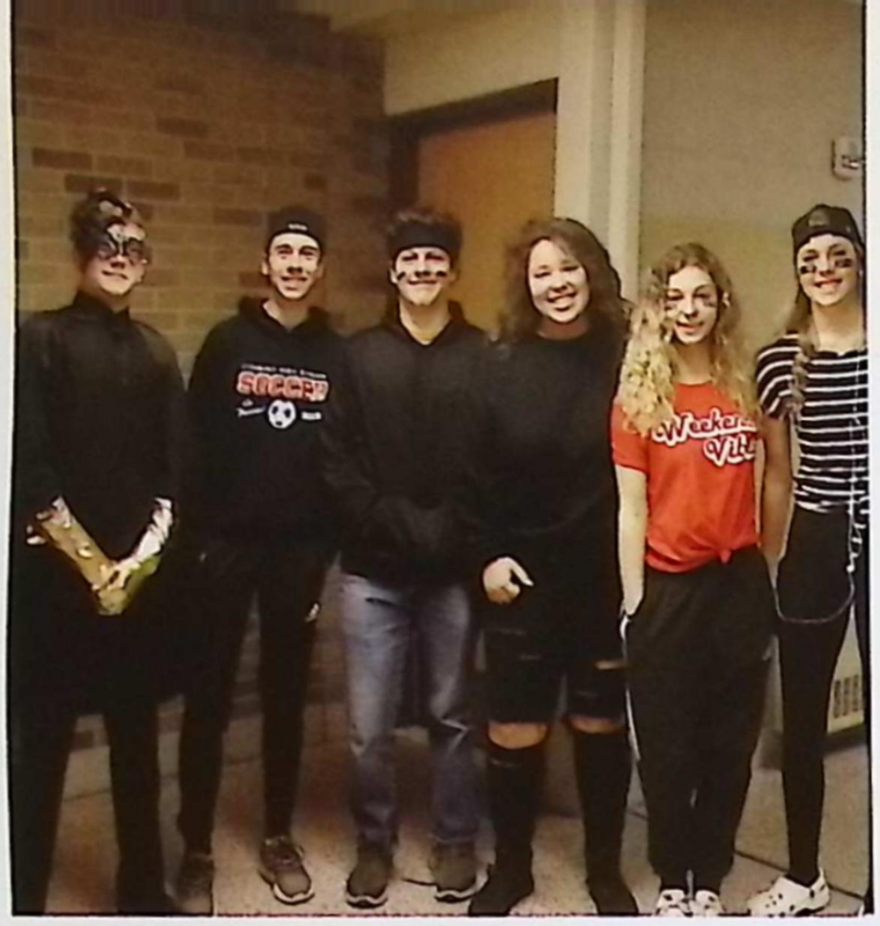

"During the dance, every time a Post Malone song turned on I jumped on stage. During the last song when I went up there, I accidentally stubbed my toe on the DJ equipment."
- Lily Kato ('19)

Below: "Homecoming didn't live up to my expectations this year. This was my first year as a general member instead of a chairperson. I was under a lot of stress because everything seemed so chaotic and unorganized. Although I didn't enjoy homecoming this year, I'll always remember my junior year as my favorite." **- Claire O'Neil ('19**

Joker & Thanos

"My favorite part of homecoming week was definitely the tug-of-war on Friday. It was really awesome to see the juniors lose to the freshmen!"
- Jack Skonieczny ('21)

Batman & Black Widow

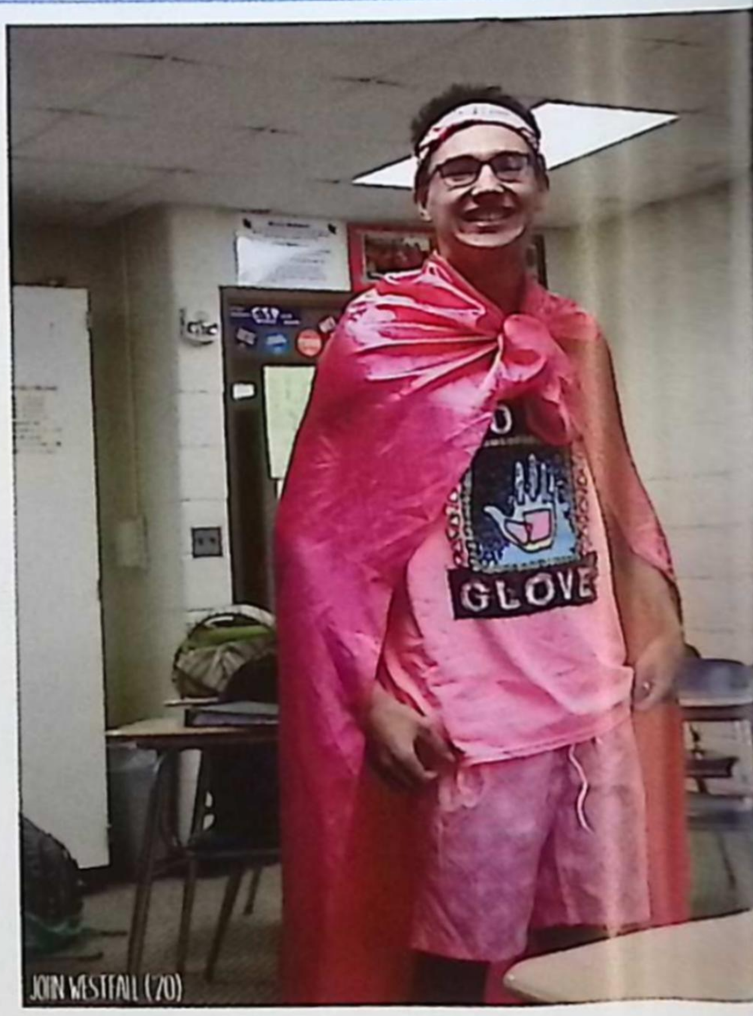

JOHN WESTFALL ('20)

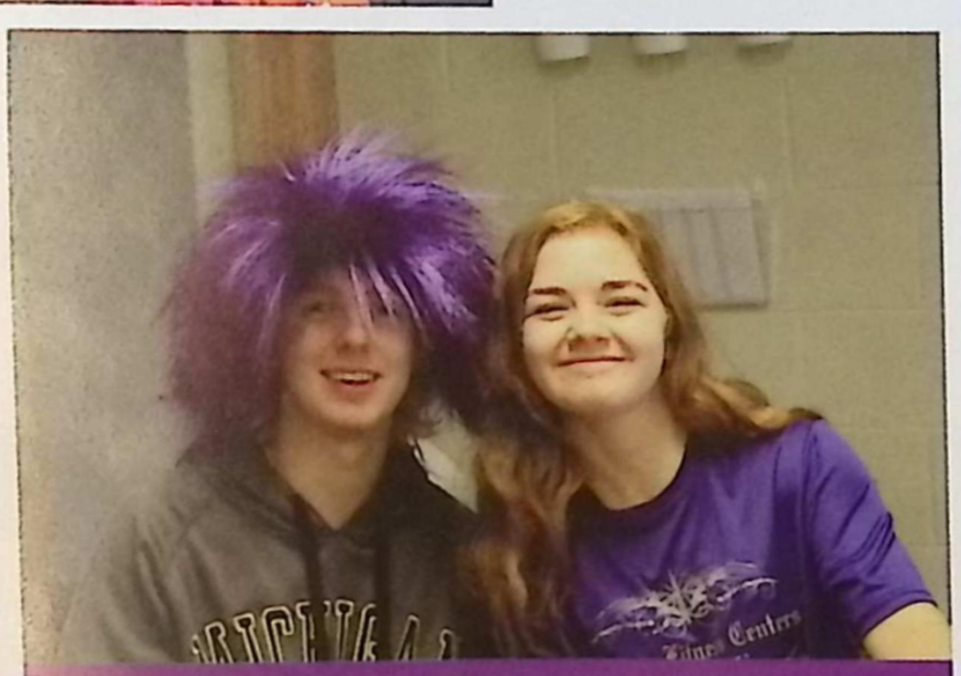

"I really liked the superhero theme because it is something that everyone likes, and it was the most enjoyable homecoming theme I've participated in so far. The variety of colors and different characters brought so much fun to the school event."
- Zach Rancilio ('19)

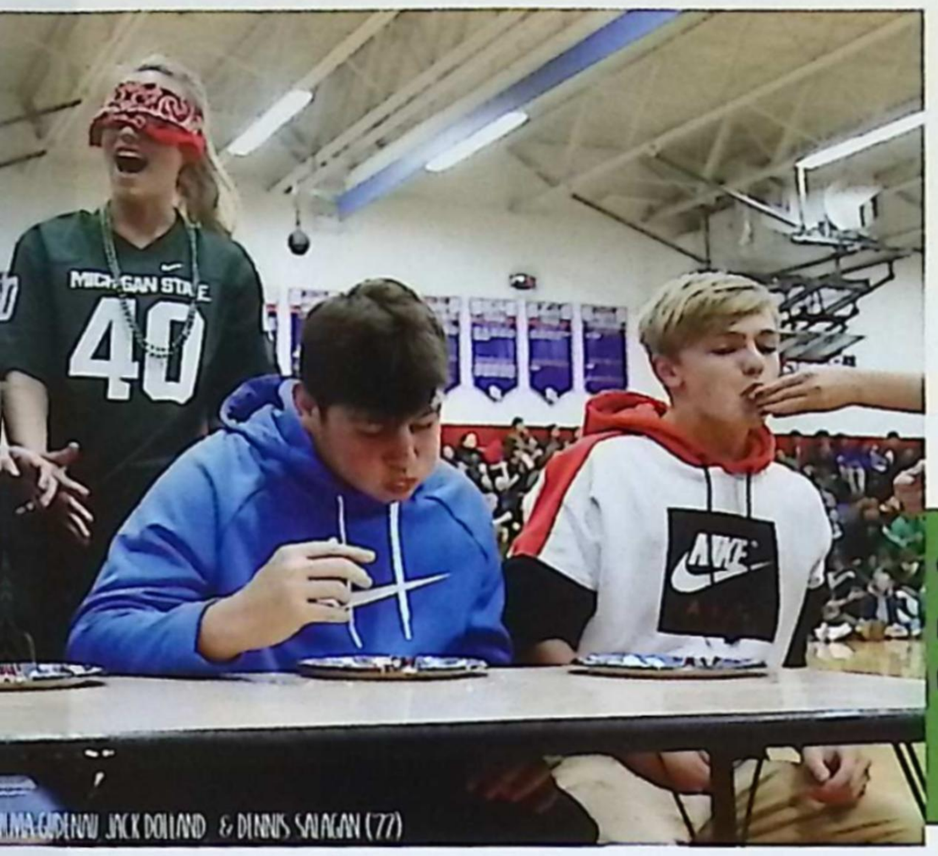

LIMA CARDENAS, JACK DOLLAND & DENNIS SAVAGAN ('77)

Green Lantern & Gamora

"Dressing up for Sharkboy and Lavagirl day was my favorite. I love the movie and dressing up made it that much more fun!"

- Jack Dolland ('22)

Above: "I made homecoming week fun by dressing up and participating in assemblies as much as possible. The week is so much more exciting and fun when people get hype and stay lit!" **- Mia Janssen ('19)**

"When I saw the Sharkboy and Lavagirl spirit day slide I got super excited and remembered the costume I had in my closet. It was going to be my Halloween costume, but I just couldn't pass up the chance to be Sharkboy."

- Tatum Brooks ('20)

Captain America & Wonder Woman

Shark Boy & Lava Girl

BRANDON MCNATT & ANDREW SCHNEIDER ('77)

"I enjoyed Friday the most out of all the spirit days. I always look forward to the tug-of-war every year and this year it was just too easy to win. The other grades didn't want smoke from the seniors."

- Jamison Henson ('22)

Homecoming Dance

"I went to the dance with a group of my friends and we ended up all meeting downtown at the boardwalk for pictures. After that we all went out to eat and then headed over to the dance. My favorite part of homecoming was the dance itself because I had so much fun messing around with my friends. Later that night, after the dance, we all went back over to one of our friend's house for a party."

- Chelsea Selweski ('21)

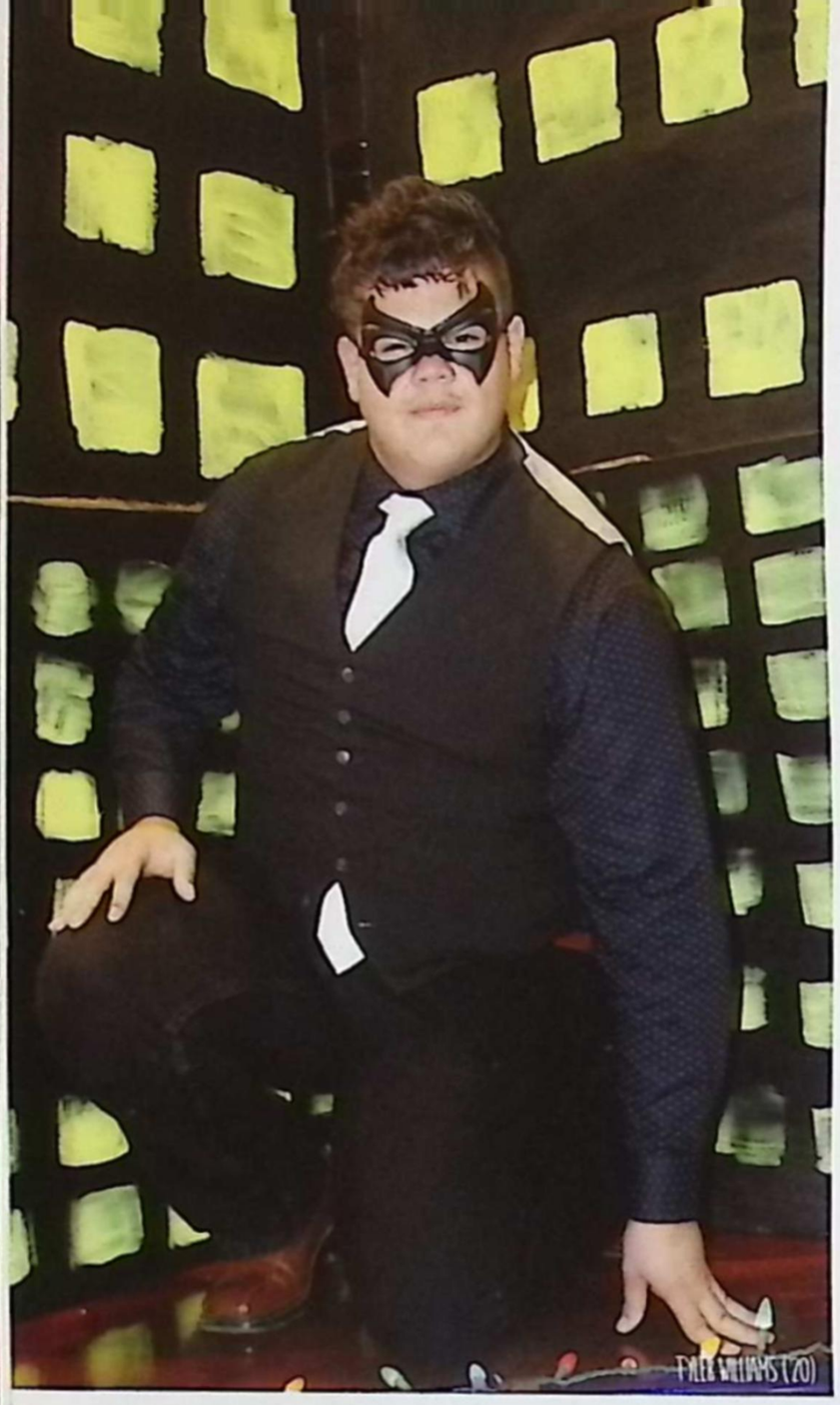

PAIGE WILLIAMS (20)

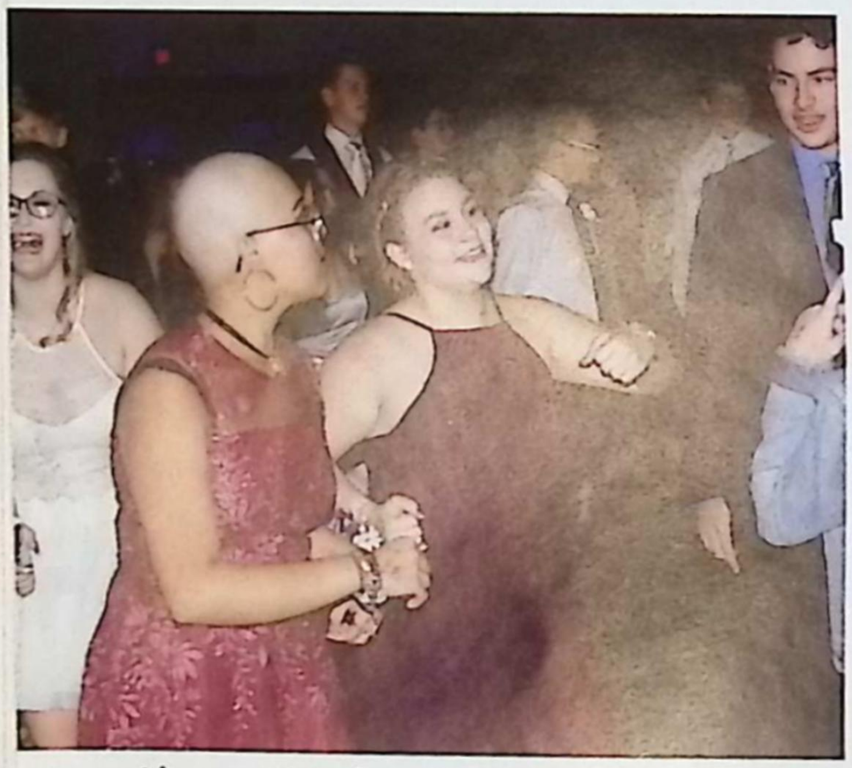

Above: "My favorite part of homecoming was the dancing, especially with my friends because I hardly get to see them. It was really nice hanging out and jamming to the music with them."

- Maelena Lehotsky ('21)

RUBY NEIMAN (22)

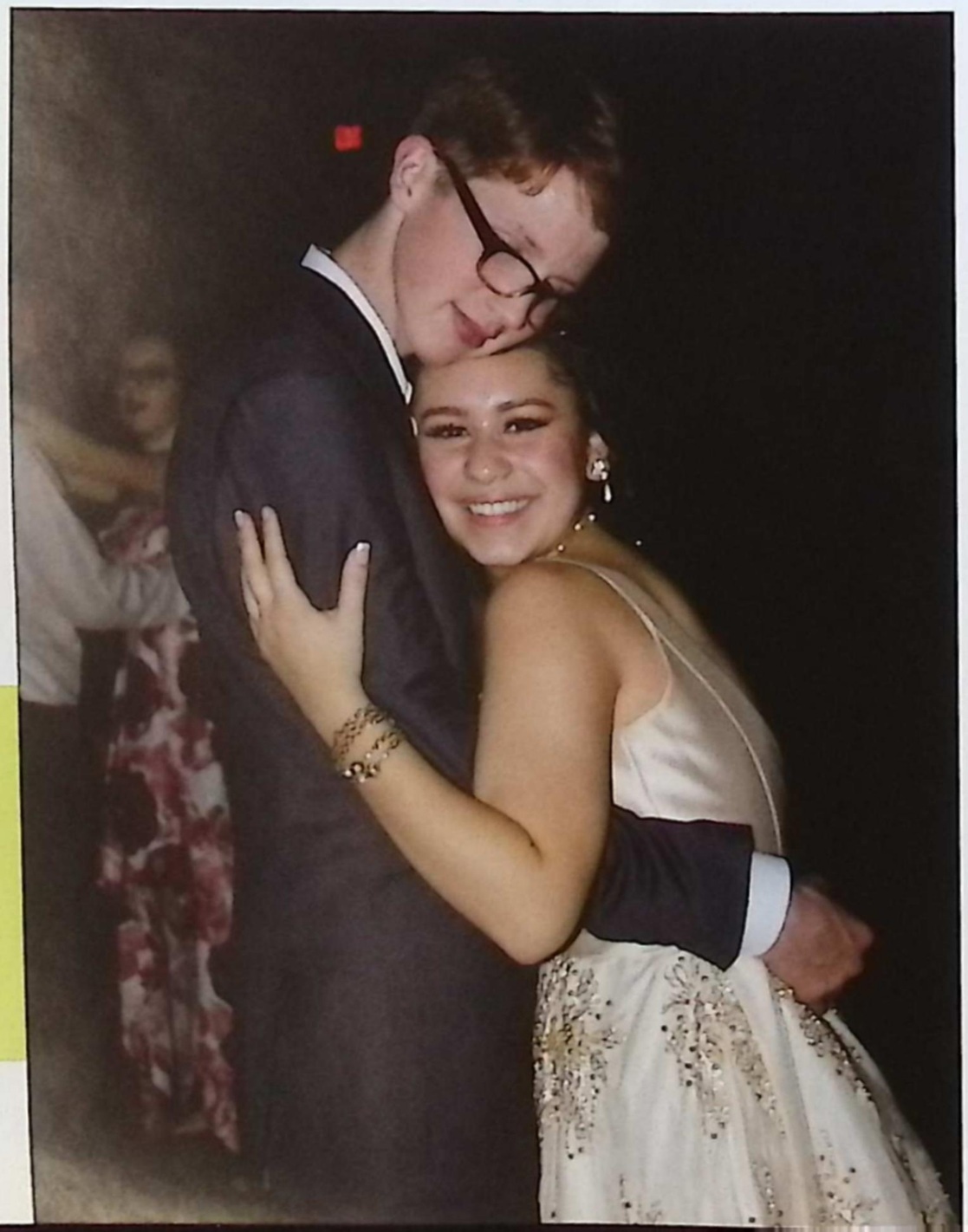

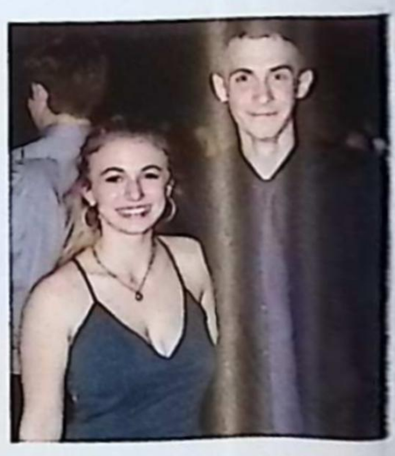

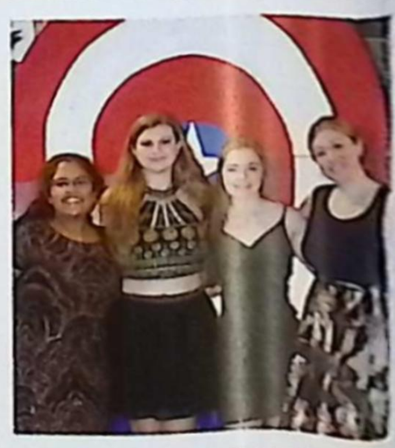

Right: "Homecoming this year was the best yet. I was one of the three main chairpeople on student council in charge of decorations, so it was definitely a lot of work. It was well worth it though because the dance was a blast!"

- Sarah Sepke ('20)

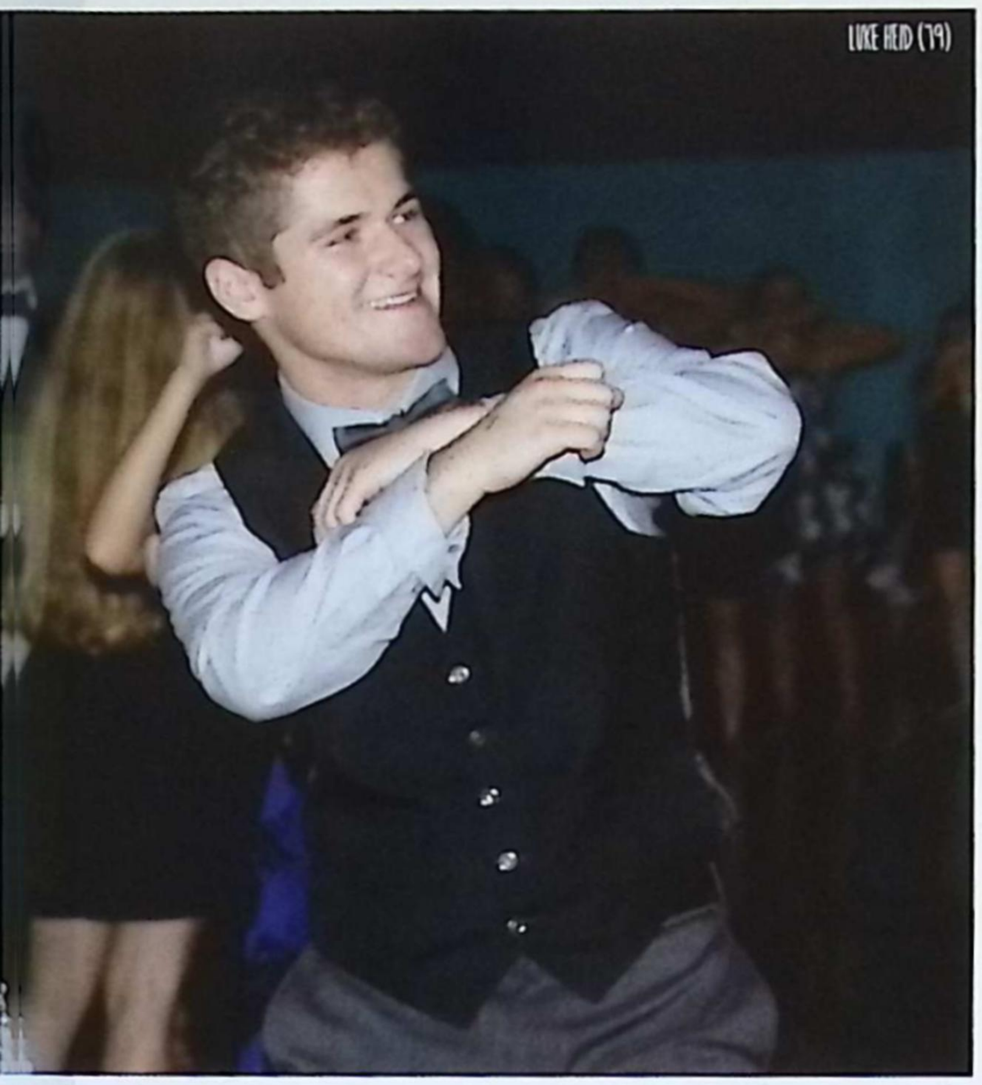

Below: "Winning homecoming court for my class was really unexpected, but I was honored and happy to represent my class with **Raymond Hill ('20)**." **- Jenna Cloutier ('20)**

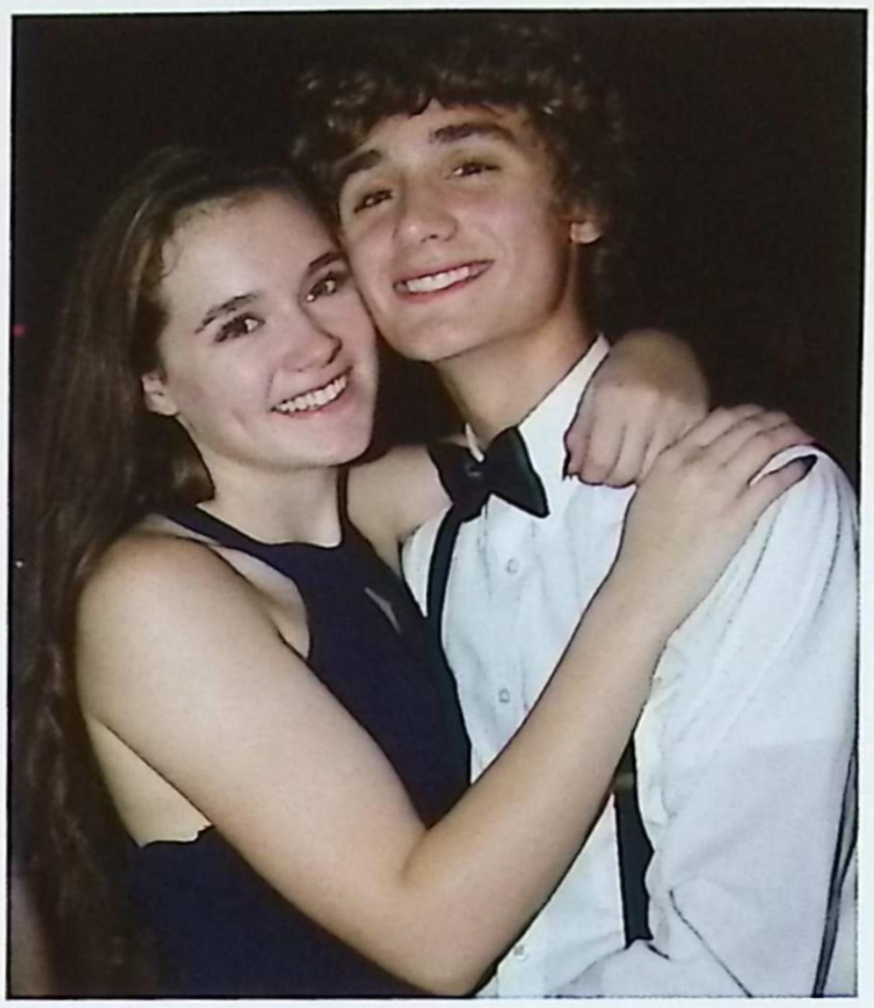

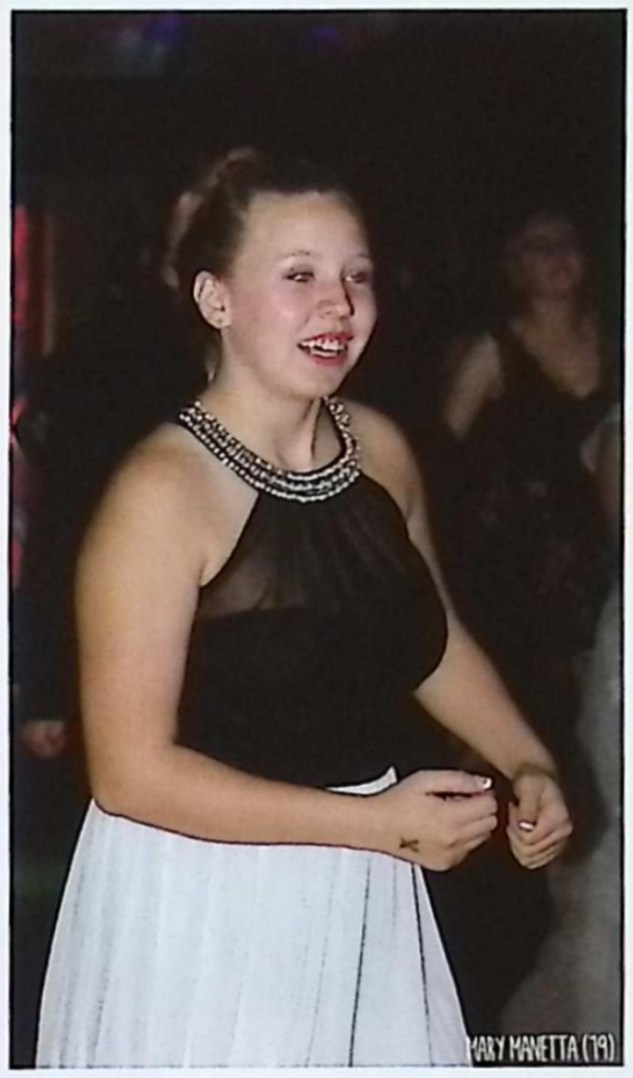

Left: "This year I went to homecoming with **Aiden Gaedcke ('21)** and **Carson Gee ('21)**. The dance itself was really fun and I got to see all my friends there which made it even better. Overall, I had a really good time at homecoming this year."

- Jackson Hildebrand ('21)

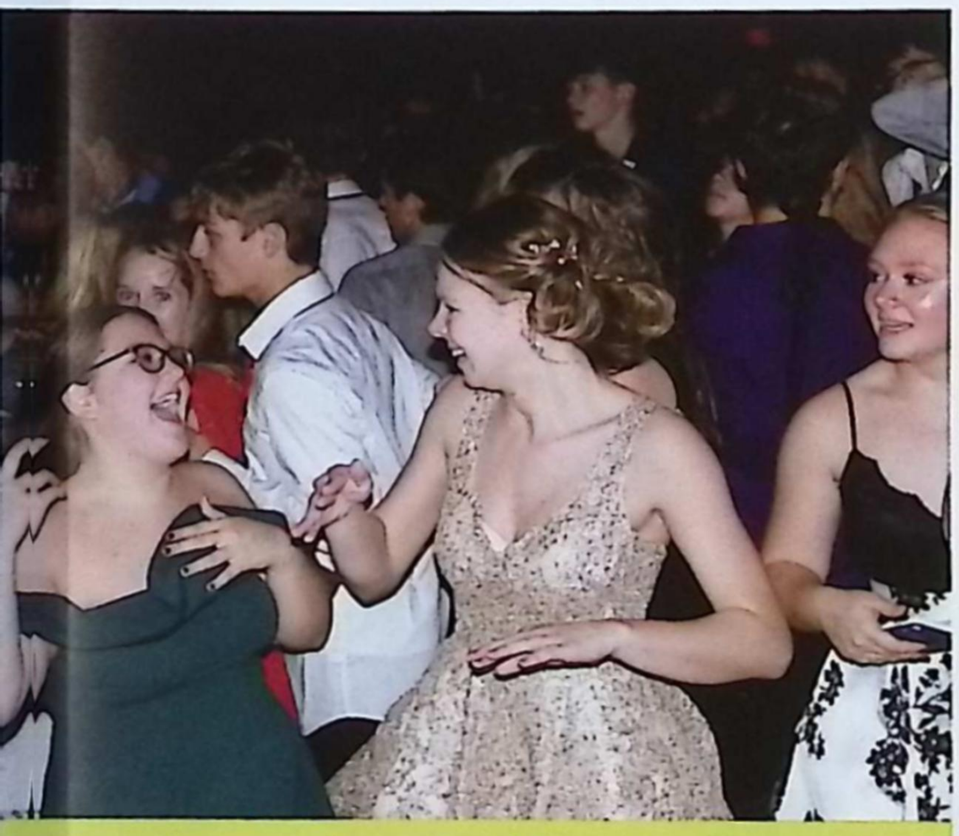

""I have been to a couple of homecomings and tthis one was by far the best. The dance itself was aawesome, there was good music, and I spent my ttime with great people. This was the first dance tthat I went out of my comfort zone and ditched hhiding in the back. I went with my friends up to tthe front of the stage. We got great spots and cdidn't leave them until the lights came on."

- Alaina Laster ('20)

HOMECOING PARADE ///

"The experience of representing my class on homecoming court was very unexpected. I felt honored to have it, but I also had mono so it was also kind of tiring. Even with my sickness, it was a very cool moment in my life."
- Izzy Hazel ('19)

"During the parade I would rather ride on the huge trailer with all my football teammates than walk. I enjoy throwing candy out to all the kids, and I like to throw Twix because it is my personal favorite. I usually throw it in the general direction of the kids and try not to hit them. "
- Joe Phillips ('20)

Below: "It feels great to walk with my team in the parade. I love seeing the kids so happy and being with my friends. The best part is throwing candy to the kids because they get SO excited over Tootsie Rolls. As you get older Tootsie Rolls aren't that great anymore, but the little kids get hype over them."
- Micheala Hiesler ('19)

Right: "This year it was freezing outside and we ended up waiting almost an hour before the parade started. My toes were numb, but it was definitely worth it because I got to goof off with **Emma Lamb ('20)** as we were walking."
- Juliet Geck ('20)

Behind the scenes of HOCO

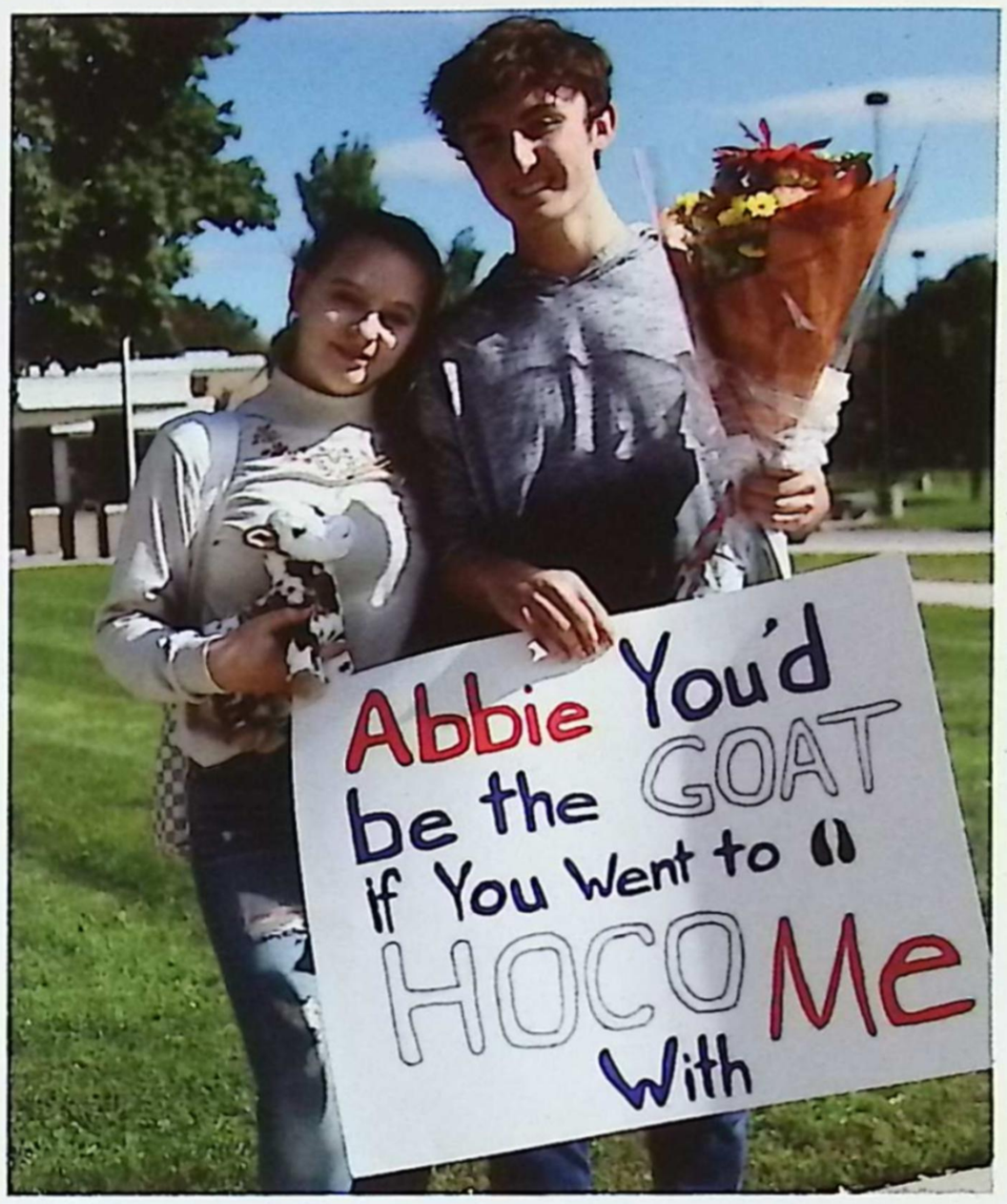

Above: "The most memorable part of homecoming for me was picking up **Abbie Barnum ('19)**. Seeing how great she looked in her dress put a huge smile on my face."

- Joshua Jordan ('19)

Below: "I love smoothing my hair out, tying my tie to just the right length, and just getting spiffed up for the night."

- Nathan Balok ('19)

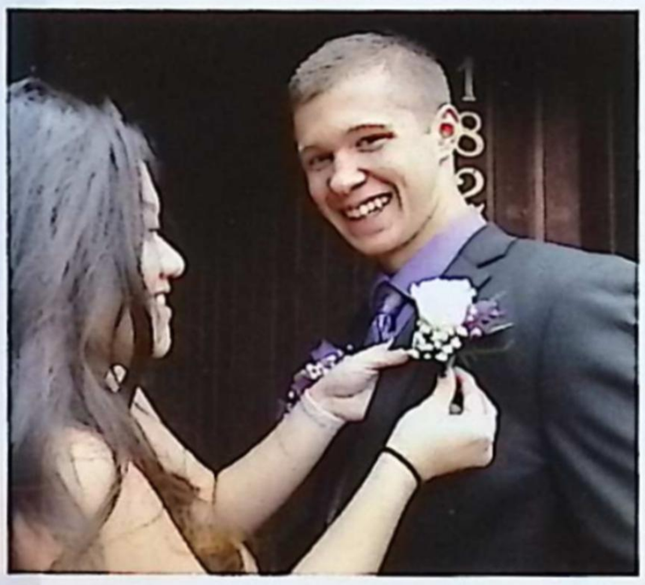

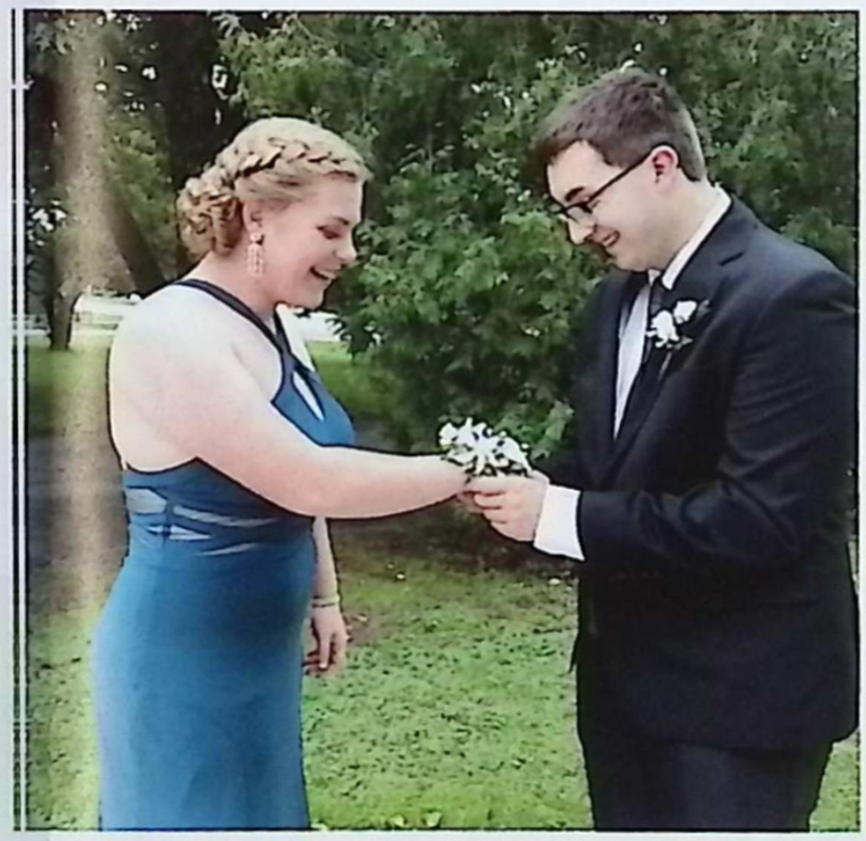

Left: "I love getting ready for homecoming. I don't get dressed up very often so it's cool to see how I transform from wearing sweatpants everyday to wearing a dress. My favorite part about getting ready is seeing how excited my mom gets. Seeing my dad's reaction is a plus too!"

- Grace Greig ('20)

"The best part of getting ready for homecoming is hanging out with my friends. Doing my hair, makeup, listening to some bomb tunes, and being around my favorite people makes that day so memorable. It's also nice looking super fine after!"

- Denver Gohr ('20)

"Every year the boys tennis state finals happens to be on the same day as homecoming, so everyone on the team always rushes home to get ready. Having such a fun and chaotic day every year is what makes homecoming so special for me. Already being forty-five minutes late, I went straight to homecoming without taking many pictures, but it was still a good final homecoming for my senior year!"

- Tommy Karadimas ('19)

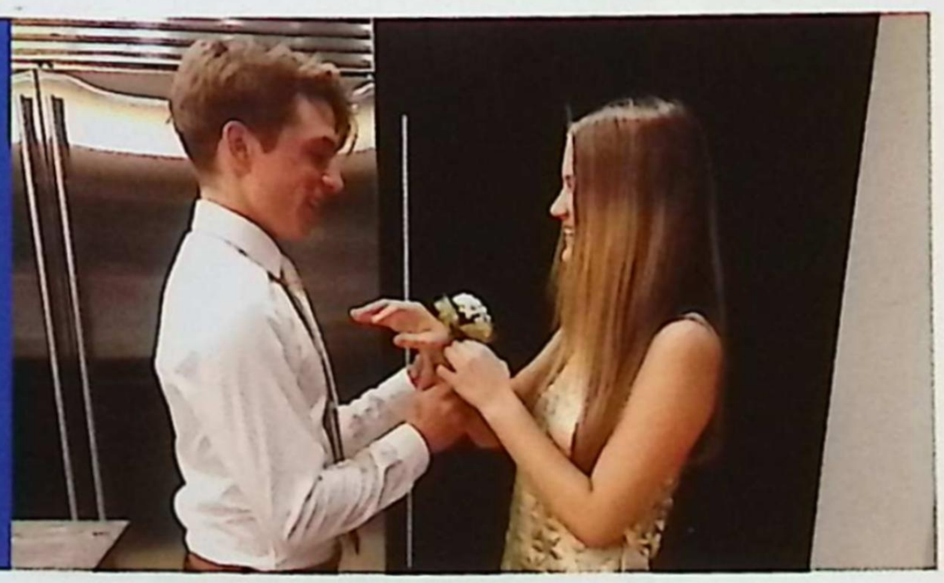

Homecoming Game

"I was so grateful that both **Matt Eisenhardt ('18)** and I won together! At the beginning of this year, I never expected this. To everyone who voted for us, I just want to say thank you for this experience and for letting me represent not only my class but also my community."

- Isabella Hazel ('18)

"At one game it was just **Lily Kato ('19)** and I in the student section and she turned toward the "crowd", even though no one was there, and said, 'Are you guys ready to party!?' We laughed for about ten minutes."

- Claire O'Neil ('19)

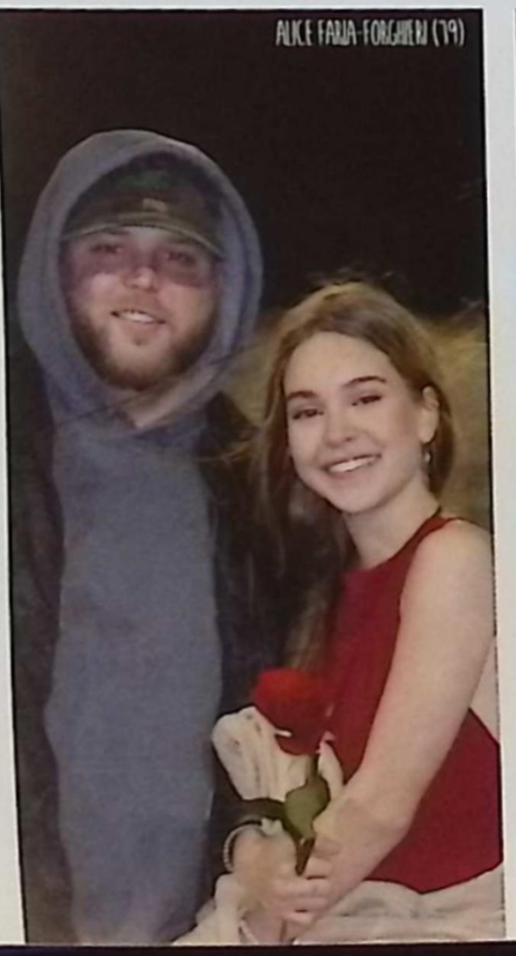

Above: "I was very thrilled to be on Homecoming Court because I have always wanted to represent my class. I was not nervous at all. I like to put myself out there and being on court was exactly that."

- Ray Hill ('20)

M. GUNNERY

Above: "For Student Council, I was in charge of the homecoming game. As the court walked across the field, I had to hand out roses. Seeing all the male nominees hand their rose to their mom was adorable."

- Stephanie Williams ('20)

"Part of why I loved the homecoming game so much was because we totally destroyed the other team. The entire student section was super hype whenever we scored, it felt so good. Also, being nominated for court felt awesome as well."

- Scott Westrick ('19)

"I think I was nominated because I'm so friendly to everyone. I was really surprised that I won considering all of the other awesome nominees. My friend **Carly Kontowsky ('22)** told me that I won during lunch one day and I was so shocked, as well as excited."

- Cheyanne Burke ('22)

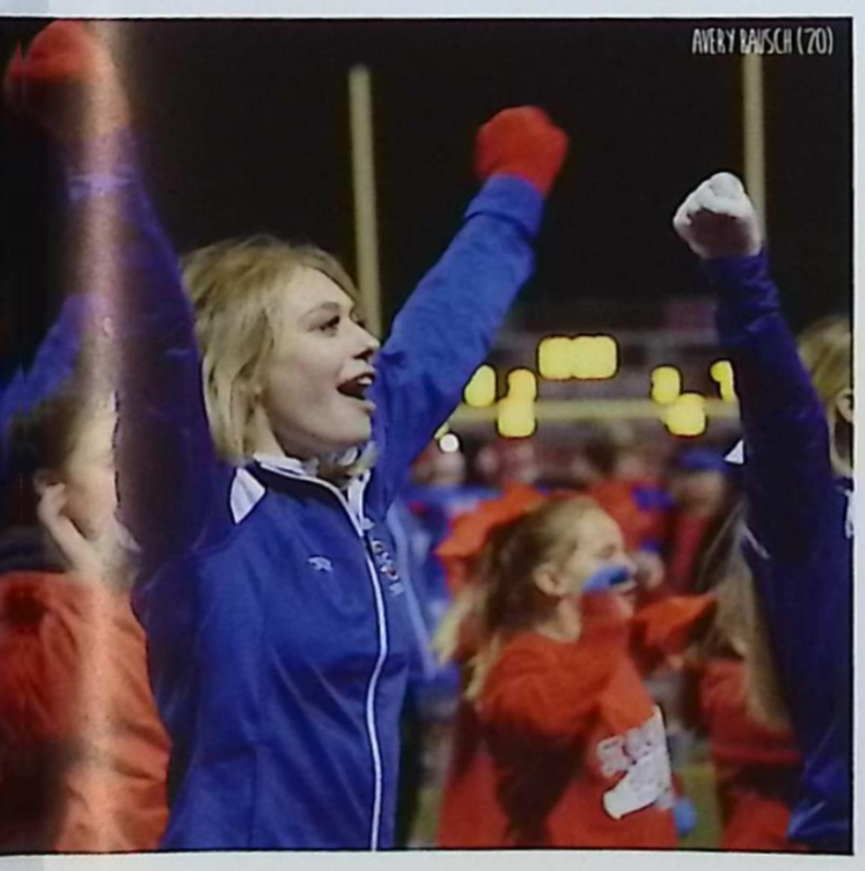

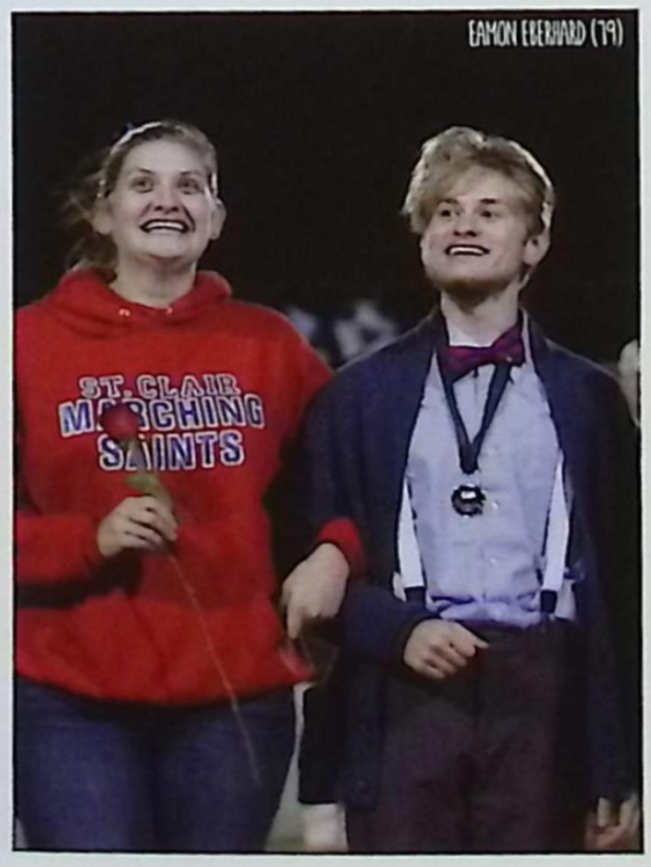

VARSITY FOOTBALL

"There is nothing else like football, it has taught me how to stay committed to a goal, and work towards it every day. I love football so much that I plan on going to college wherever football takes me."

- Lance Schweihofer ('20)

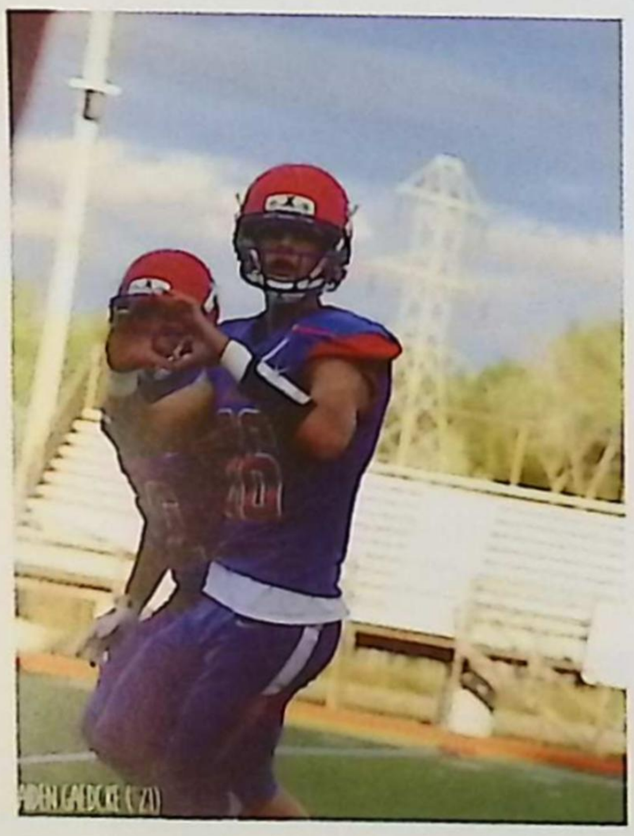

Defining Moment

This football season was one for the books. With a score of 31-25, we beat Marine City and finally took home the Bell. It was the first time in five years we beat our biggest rivals. **Aiden Gaedcke ('21)** explained how it gave the whole team confidence, *"It made us believe that we could do anything and conquer the rest of our season; I am very happy that I was able to be a part of it."* **Parker Griffor ('19)** called the Marine City game *"a momentum swing to get the season rolling."* **Carter Dombrowski ('19)** added that this winning streak started at the Clintondale game, *"We were down 18-0 and came back, won the game, and ever since then we have been on a roll."* All in all the season had some incredible comebacks.

"This season I started at a new position and improved a lot. However, I wish I did better so that I could have won Lineman of the Week more times than **River Palumbo ('20)**."

- Jagger Ziehmer ('20)

"I didn't play my freshman year, but seeing all my friends on the team looked really fun. **Brady Gleason ('20)** encouraged me to join football the next year and I have loved it ever since. At the start of the season, we had goals that consisted of beating Marysville, Marine city, and making the playoffs. As the season went by we moved onto bigger goals like winning the district title, which we did!"

- Duncan Gillis ('20)

DONOVAN BORG ('19)

Football has taught us that teamwork is important in life, and there is no better feeling than being on the field with your brothers. Through the good and the bad we strived this season and it has taught us a lot. Football has helped us prepare for life after high school.

Our Interpretation

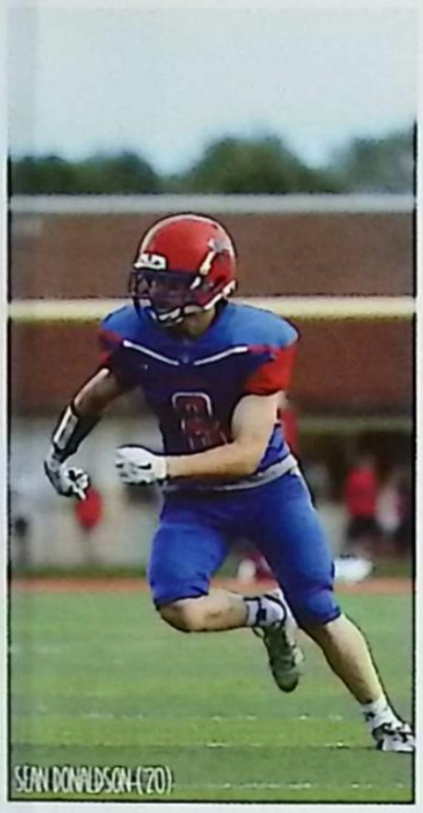

SEAN DONALDSON ('20)

"I haven't played football since I was a freshman. I thought that I might as well give it a shot this year, and I'm glad I did because I love how energetic football is, and being with my friends is a huge plus."

- Scott Selleck ('19)

JAMISON HENSON ('19)

"One of our mottos this year was, 'We are One,' and it wasn't just something we said, we really meant it. When I got injured and had to turn my pads in, my teammates helped me get all the way to regionals. The 2018 football team made history and that's something to be proud of."

- Karsin Markwardt ('20)

"I like football because it's more than just a game. It brings the whole community together, and helps create relationships that I would never have without it."

- Sean Donaldson ('20)

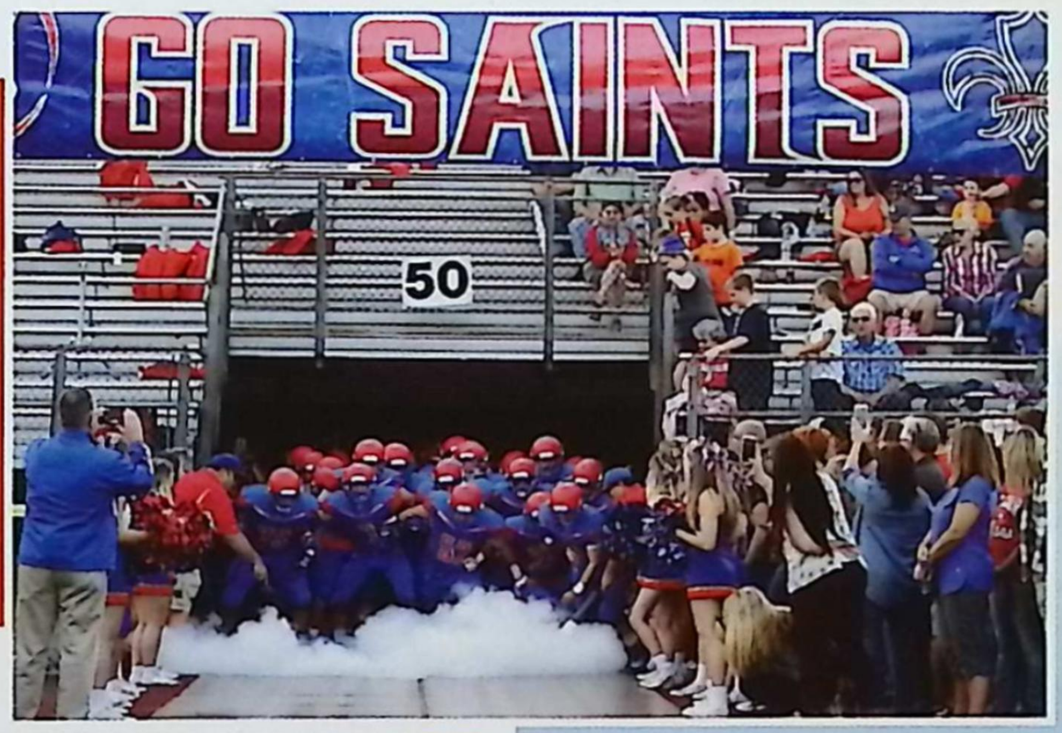

AUSTIN SCHNEIDER ('20)

J. GECK '15

Score Board

	Us	Them
Croswell-Lexington	21	27
Clintondale	39	24
Madison	7	20
Marysville	48	6
Sterling Heights	56	7
Center Line	53	18
Marine City	35	21
South Lake	35	21
New Haven	55	0
Yale	70	34
Districts	62	29
Regionals	0	28

Wins: 9 Losses: 3

JV FOOTBALL

Left: "This season has been crazy, fun, and entertaining. One lesson I've learned from playing football is that you can never give up no matter how hard it gets. My favorite thing about playing is looking up and seeing all the fans on our side. It's great to have everyone there watching and supporting you." **- Nate Luther ('21)**

Above: "My favorite game of the season would have to be the Marine City game. It's the most competitive, and we knew we were going to win this year. It felt great to beat a rival, especially since we shut them down." **- Luke Ellis ('2**

SCORE BOARD

	Us	Them
Cros-Lex	30	36
Clintondale	38	14
Madison	26	20
Marysville	20	14
Sterling Heights	48	8
Center Line	32	0
Marine City	30	0
Fitzgerald	52	12
Richmond	36	0

Wins: 8 Losses: 1

"The best thing about playing in front of a home crowd is seeing all the people gather to support you. My favorite game was probably against Marine City. It was great to see everyone in the town come together for that game. One thing I've learned from playing football is that you have to have each other's back. It's a team effort and in order to win you have to support one another."

- Ethan White ('22

OLIVIA AMEEL ('21) & JAMY BROOKS ('21)

AVERY PATTERSON ('20) & STEPHANIE WILLIAMS ('20)

Above: "I love watching all sports, but football by far is the most entertaining because of the intensity of the game and the student section. The student section is always wild and crazy when we get into cheering for our team. It is definitely the best part of the game."

- Drake McGuire ('20)

"The student section is the best place to be during games. Everybody is yelling, cheering, talking, and having fun while rooting for our friends out on the field or court. It's important to also have sportsmanship. I know we should root for our team only, but it is very fun and exciting to chirp at another team or their student section."

- Raegan Mozel ('20)

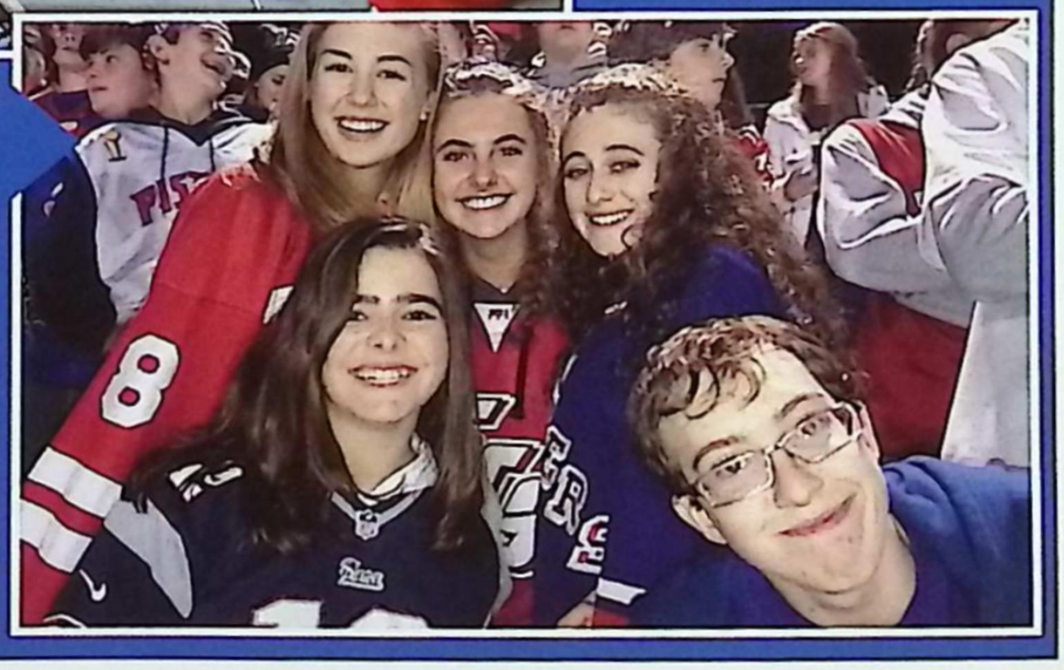

"Football is by far my favorite spectator sport because I see a ton of people that I know there. Even though I'm not a huge football fan, I love supporting the team. That's what's so great about the student section, we all cheer together, talk with each other, and it's so easy to just meet up with people you normally don't hang around."

- Hannah Grippe ('21)

SC Student Section

/st(y)oodnt/ sekSH(o)n/

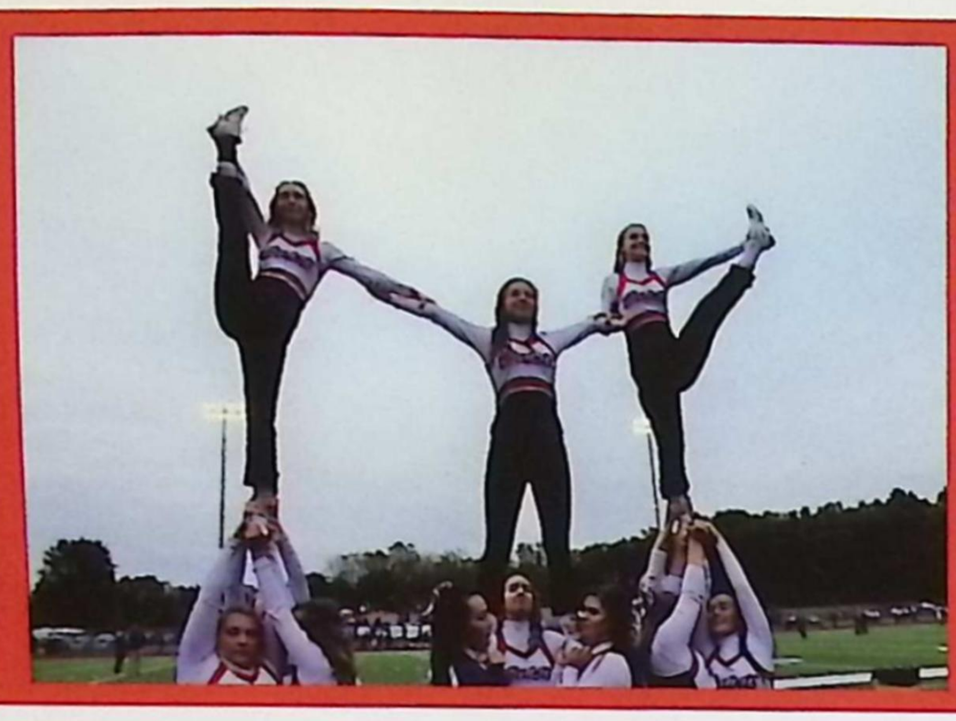

"Cheer is a good activity to participate in because it keeps you active and involved in the school. I also love that I get to watch the football games as I cheer! During the summer, we practice fewer days during the week and we don't usually have gymnastics, but during school it picks up a lot. We have way more practices and it gets more intense."

- Avery Rausch ('20)

Right: "My favorite cheer is *Fire Up* because it always gets everyone excited. I'm a base when we stunt and I really enjoy this position because my other base and I work really well together. My favorite thing about cheer is definitely the games and learning new skills at gymnastics, and stunting with my stunt group. Every practice is always different but exciting."

- Ella Gilbert ('21)

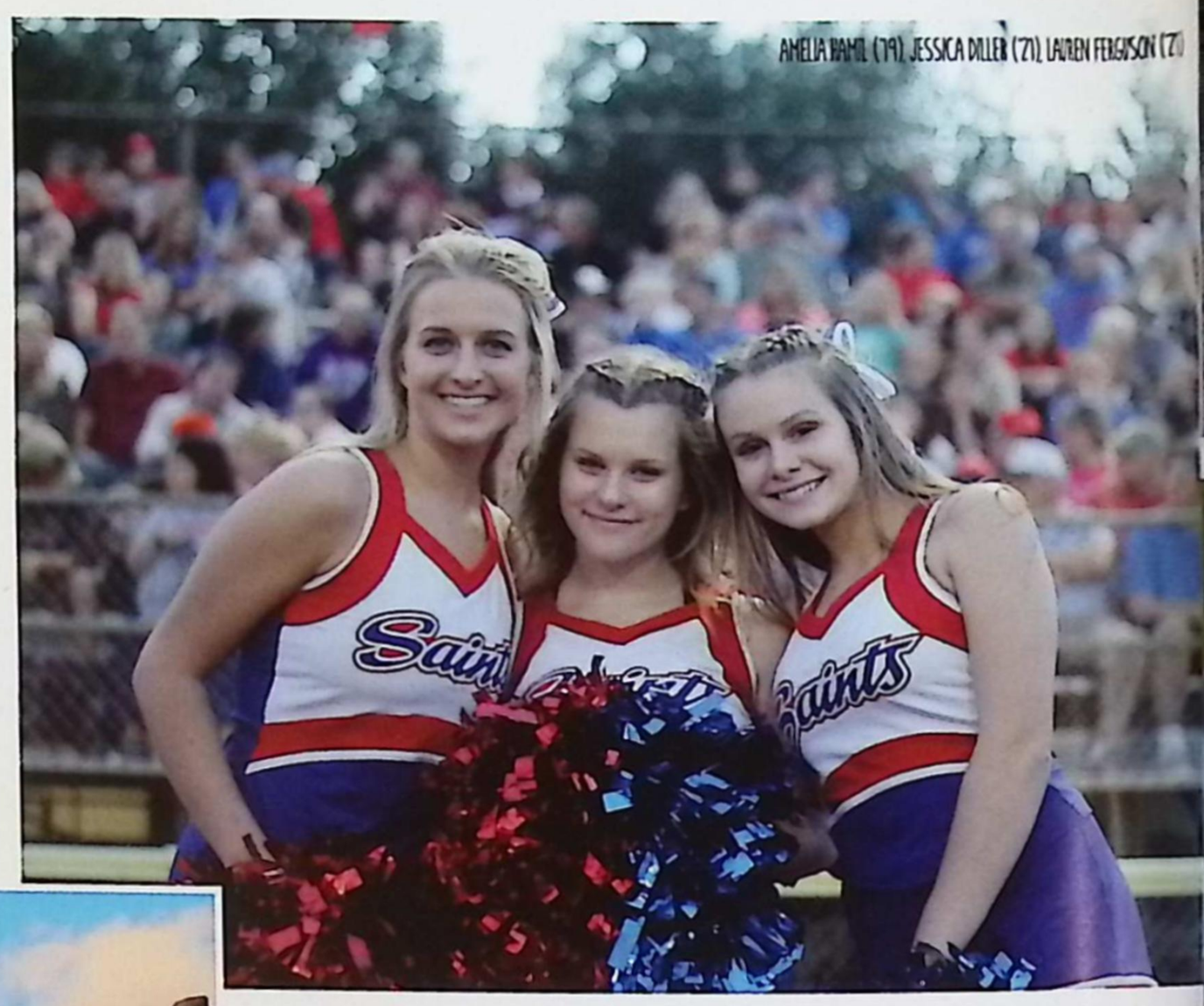

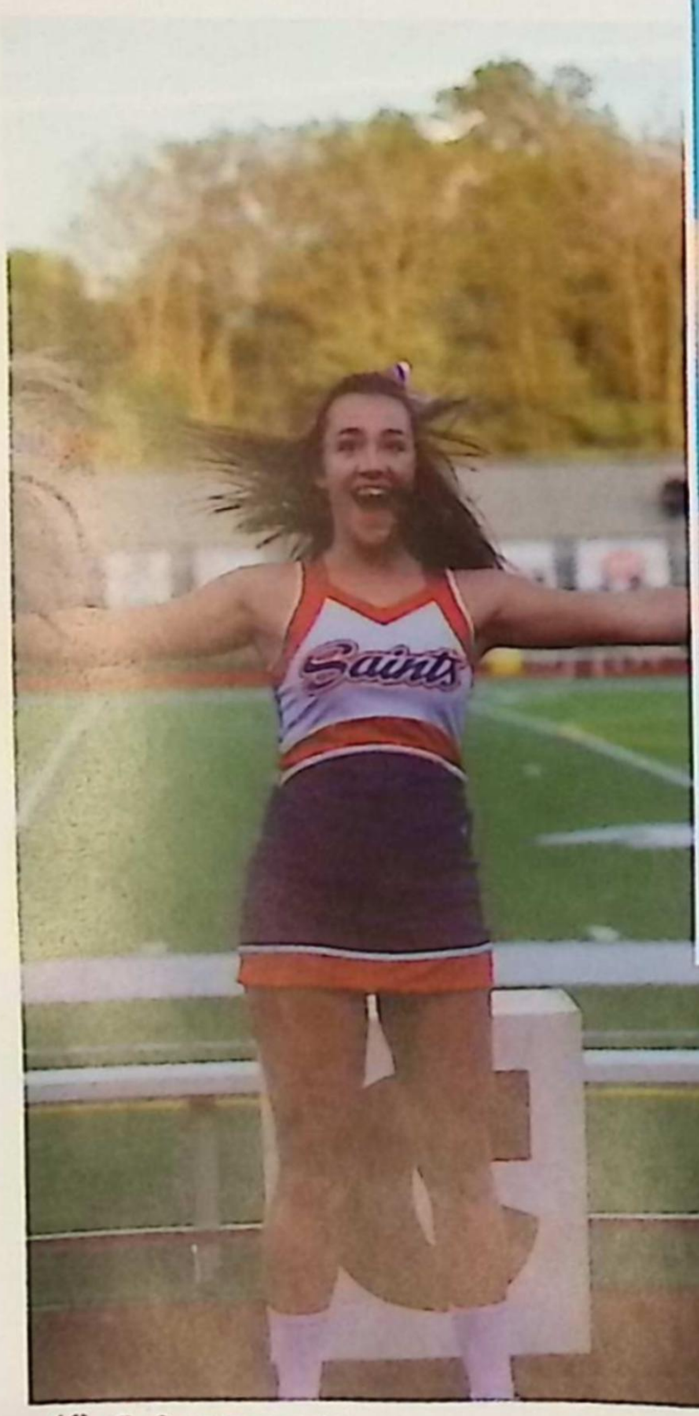

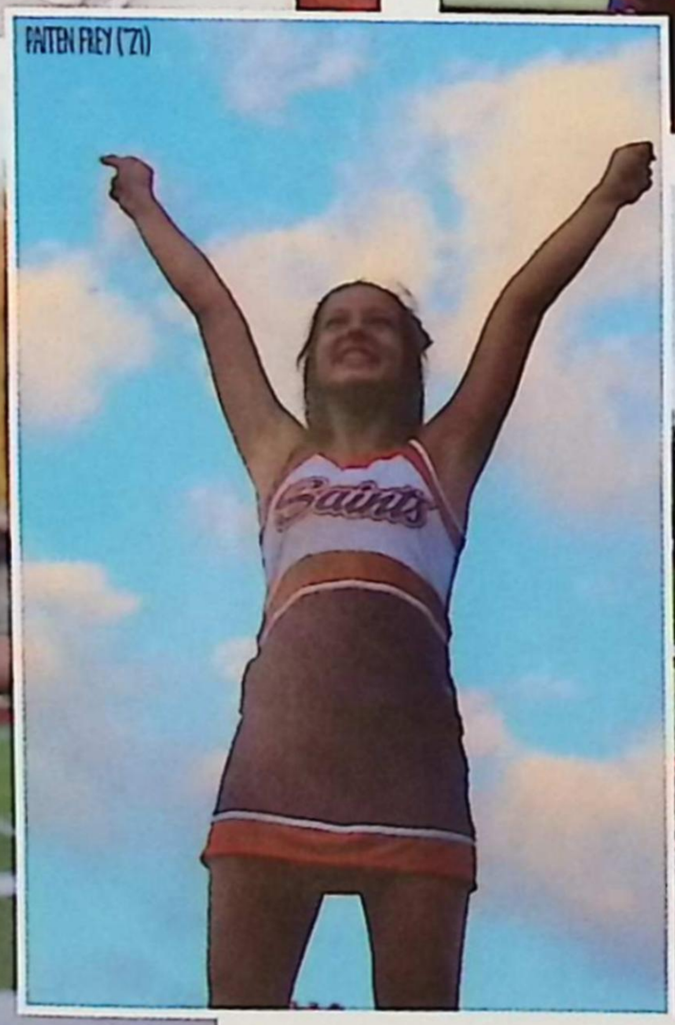

"This sideline cheer season is bittersweet because I can't wait for competitive season, but it's also the last time I'll be cheering on the sideline. I'll miss team dinners before games, the excitement when the football players win, and when they sing the victory fight song on the sideline with us. To all those cheerleaders out there... make sure you enjoy it and don't take the time you spend cheering for granted."

- Lilliana Chappell ('19)

Varsity Sideline Cheer

/VARSEDE/ /SID,LIN/ /CHIR/

AVERY RAUSH (20)

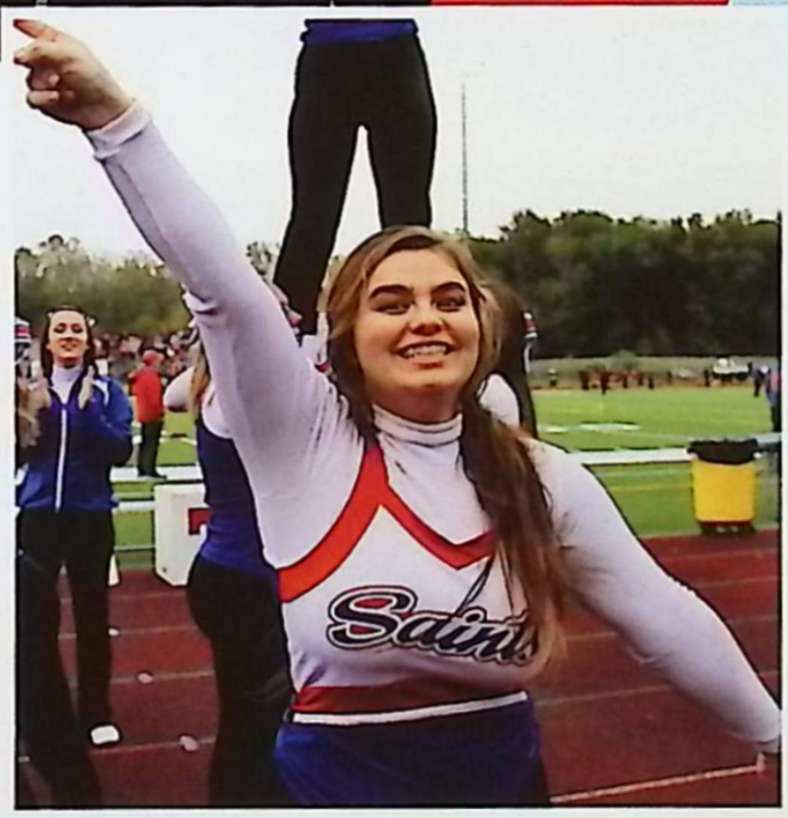

Left: "I'd have to say that I like competitive season over sideline because we get to show off the skills we've been working on all summer. I'm excited for competitive season because it's my last year and I think it will be a very successful year. I think sideline helps everyone get to know each other and get close so that by the time competitive season rolls around, we are comfortable and able to communicate with each other."

- Arianna McKnight ('19)

"The last four years on sideline cheer have taught me that you always have to push through when times get tough. There is no giving up just because you can't achieve something. I have learned to never give up and to keep trying until I reach my goals. I'm happy that all my hard work over the past four years is finally paying off."

- Makayla McCoy ('19)

PAITEN FREY, ELLA GILBERT (21) & ALEXA SCHWEIHOFER (20)

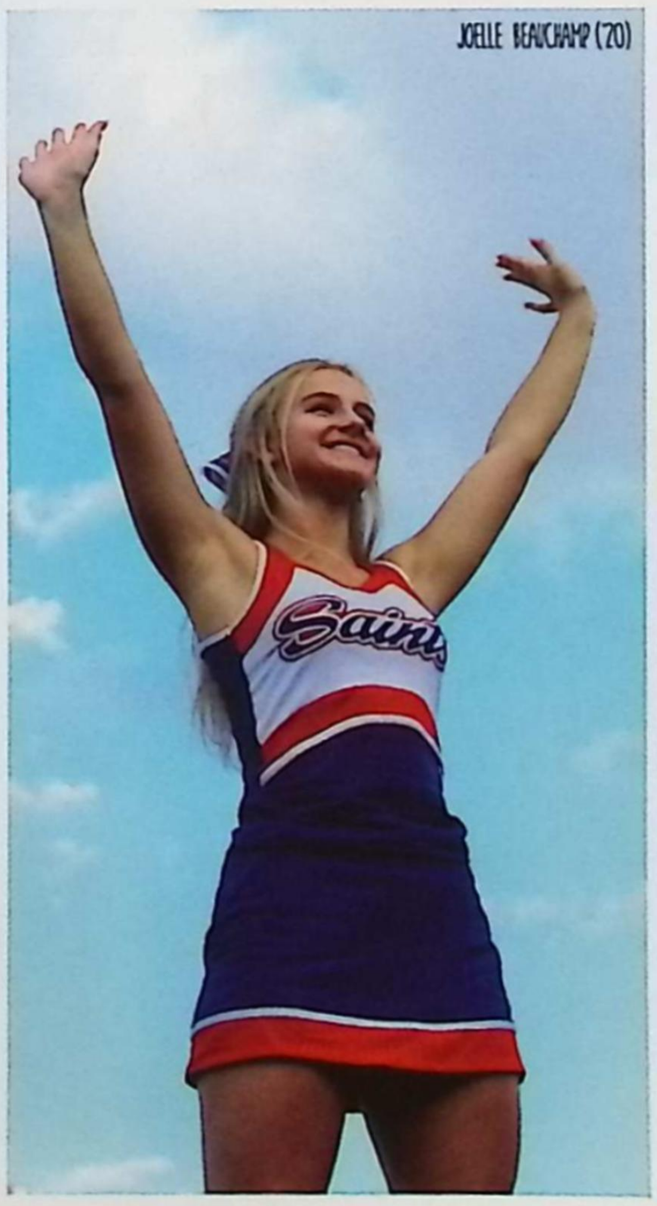

JOELLE BEAUCHAMP (20)

"Being the only male on the cheer team is very weird, it has its ups and downs, but without the teammates I have, it wouldn't be half as enjoyable as it is. I'm doing what I love and that's what counts. What I've learned from being on a team with all girls is that no female is weak. I've witnessed almost each member from this cheer team in pain, and I'll tell you that as soon as they go down, they get right back up to finish the job."

- Jacob Snyder ('20)

JV Sideline Cheer

"The thing that I will miss most of all about sideline season is the energy that comes from the crowd during a game. I love smiling and being loud while cheering to support, and hype up, the crowd and players."
- Kara Meyers ('21)

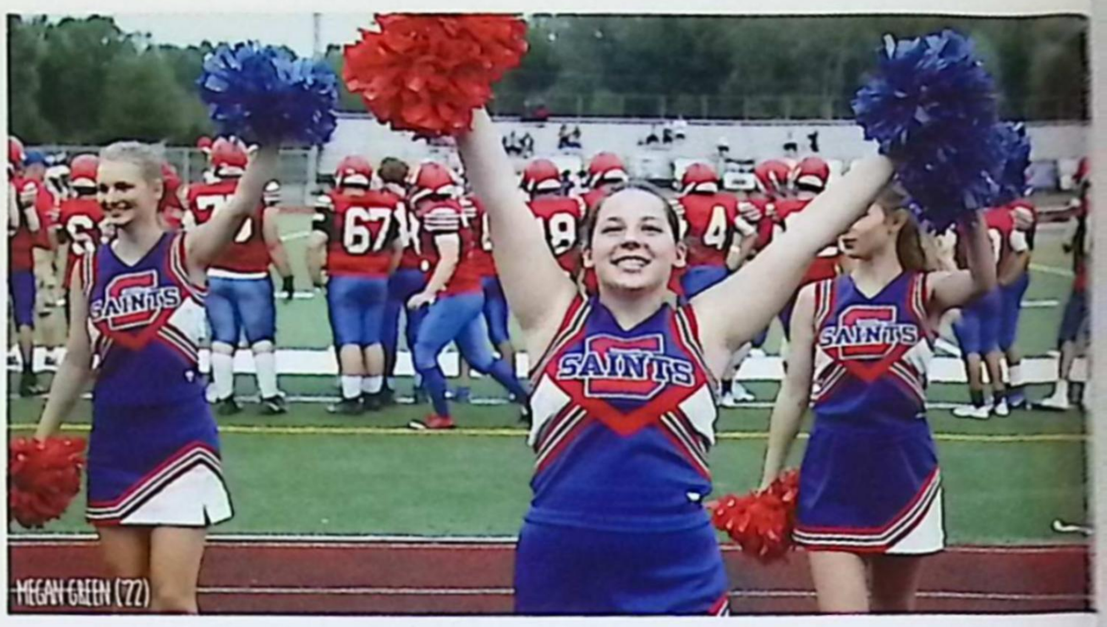

Left: "I find cheerleading very challenging. It's a sport that requires a lot more strength and perseverance than some people might think. Cheerleading takes a lot of hard work, dedication, and trust in order to make stunts and cheers. Every girl on this team has strength and talent beyond belief and I have learned something new from each of them."
- Alexandria Harmon ('22)

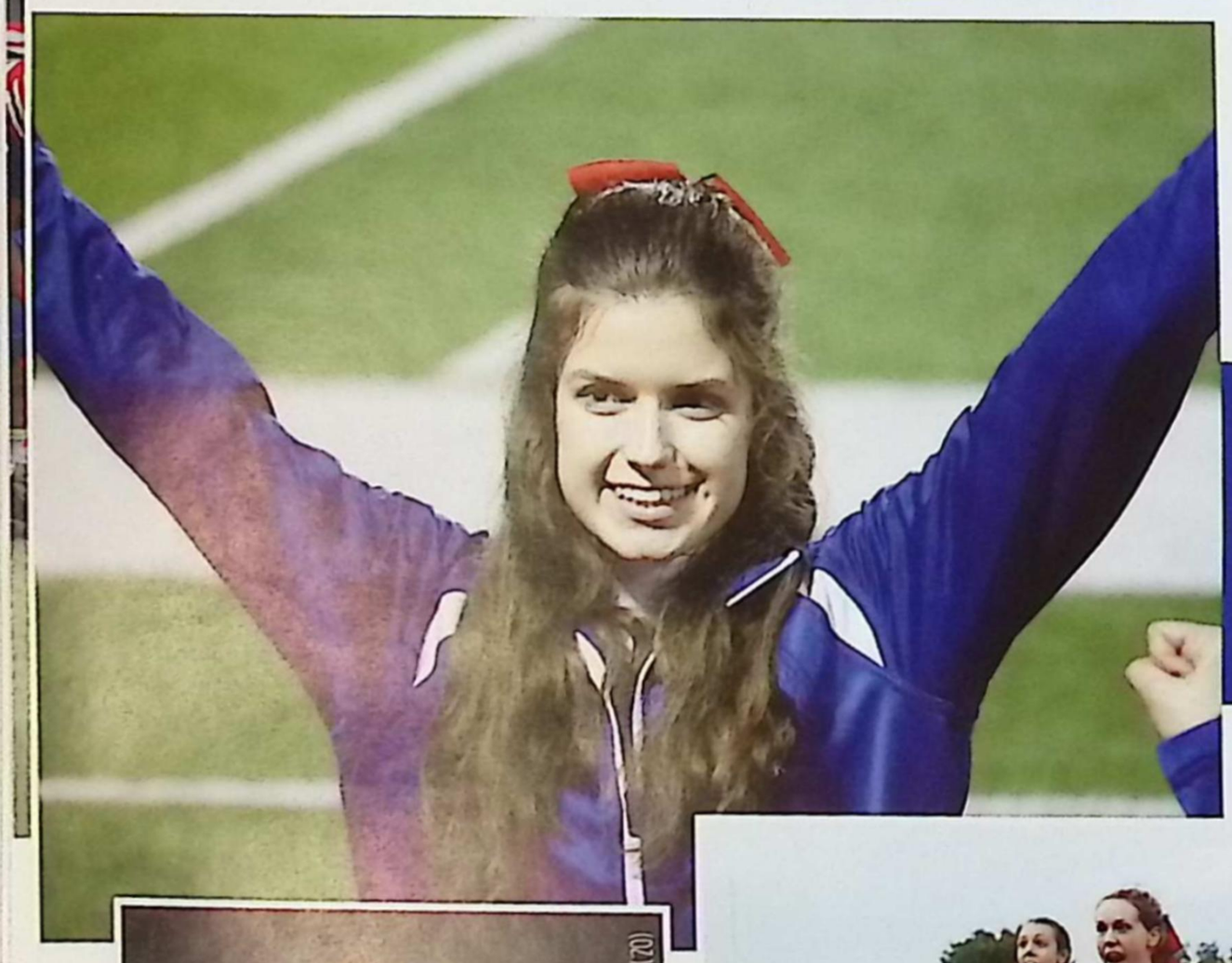

"I have learned, from my team, to not take everything so seriously. I was very nervous at the beginning of the season to cheer in front of so many people, but over time I learned that our purpose is to have fun while supporting the football players."
- Hailey Zuehlke ('22)

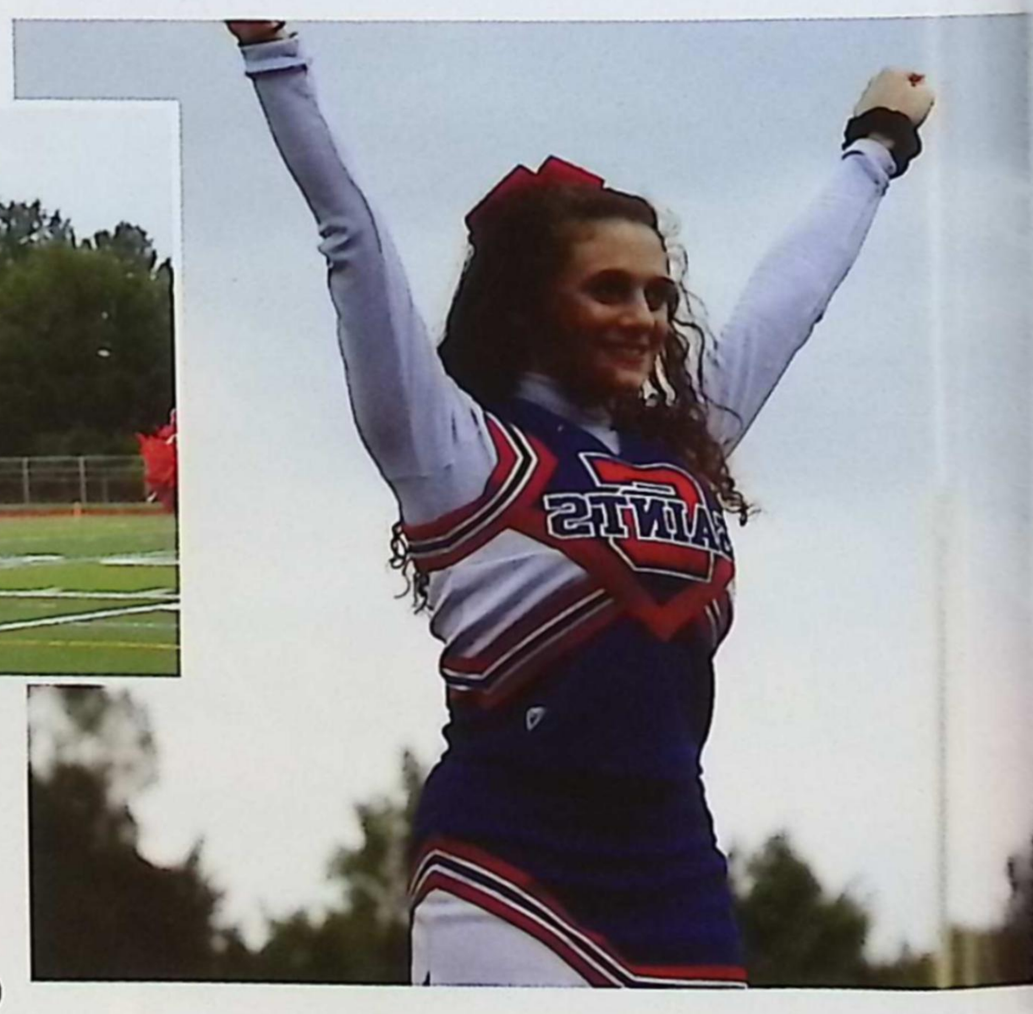

Above: "I participate in dance, which really helps with my memorization for cheers and stunts. Recently I moved up to varsity for playoffs and I think that really shows how much I have improved over the season."
- Emma Wilson ('22)

CORA ROOD & CRICKET

CARRIE BROWN & CRUIZE

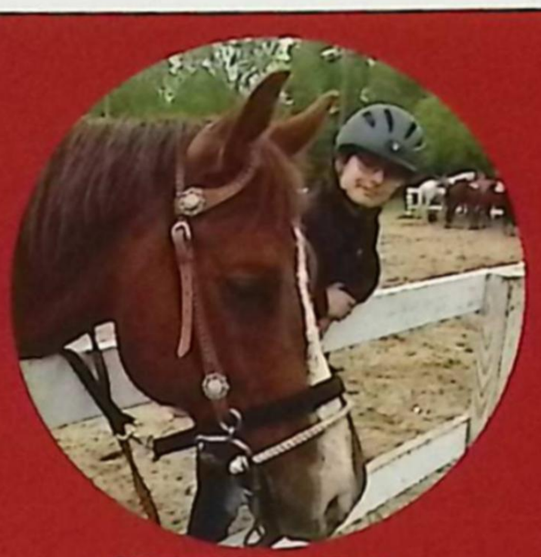

EMMA LABEAU & BELLA

SYDNEY BURNS & SKIP

Above: "Equestrian is way harder than I expected. It has pretty much consumed my life. Although it's rewarding, there have been many moments in which riding has proven to be dangerous. One time, I took my horse up north with me and we rode up a really steep hill. When it started to rain, my horse ran and bucked all the way down the hill. I was holding on for dear life."

- Cora Rood ('22)

"I first started taking lessons when I was seven and I started to show when I got my first horse, Bella, four years ago. Ever since we moved to a farm in St. Clair, I have been dead set on riding for the rest of my life. My love for horses will never end."

- Emma LaBeau ('20)

Equestrian /e/'kwestrēn/

Above: "Gymkhana, an equestrian event, focuses on speed rather than performance. With my horse Skip, I always find myself most successful in Gymkhana. At regionals, we got first place out of six different divisions. Every moment is memorable."

- Sydney Burns ('19)

Varsity Volleyball

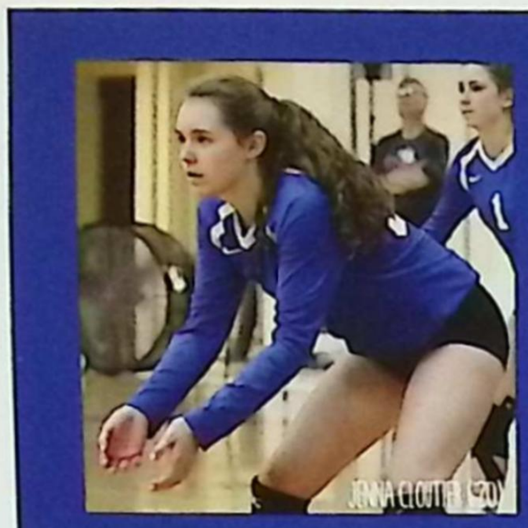

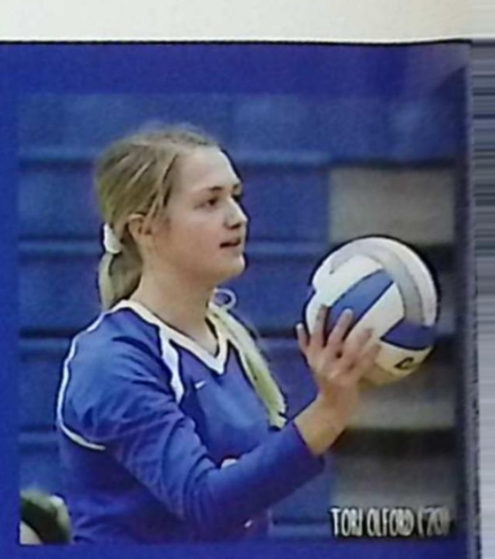

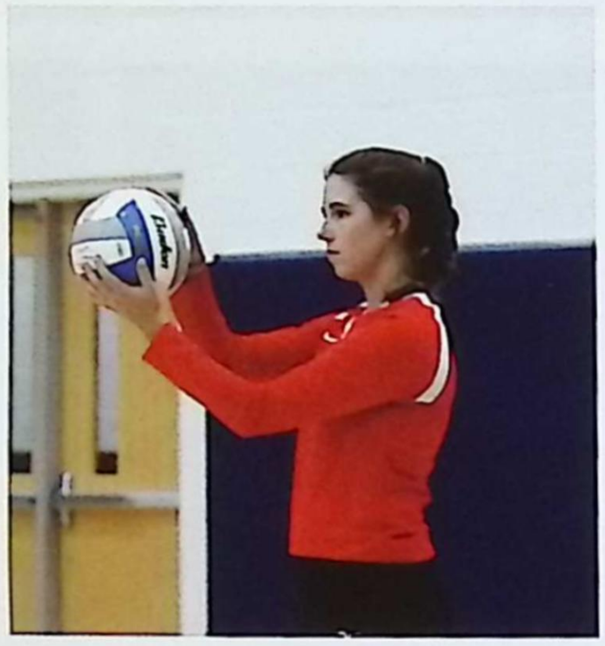

Left: "I've always been super involved in sports. I decided to try out for the volleyball team when I was in 8th grade. I especially enjoy playing with my friends, getting to learn different skills, and building on teamwork. Home games are definitely more fun to play because of the music they play when we rush out onto the court. Plus, it's also cool to see our friends sitting in the stands cheering us on."

- Megan Carnaghi ('20)

Above: "The most important asset of the team would be our desire to be on the court 24/7. This quality has paid off because SC4 has had their eyes on me since I was a sophomore, and I plan to go there after my senior year to continue playing volleyball. This sport will continue to stay with me for the many years to come, as I continue my athletic career through college." **- Eve Marion ('19)**

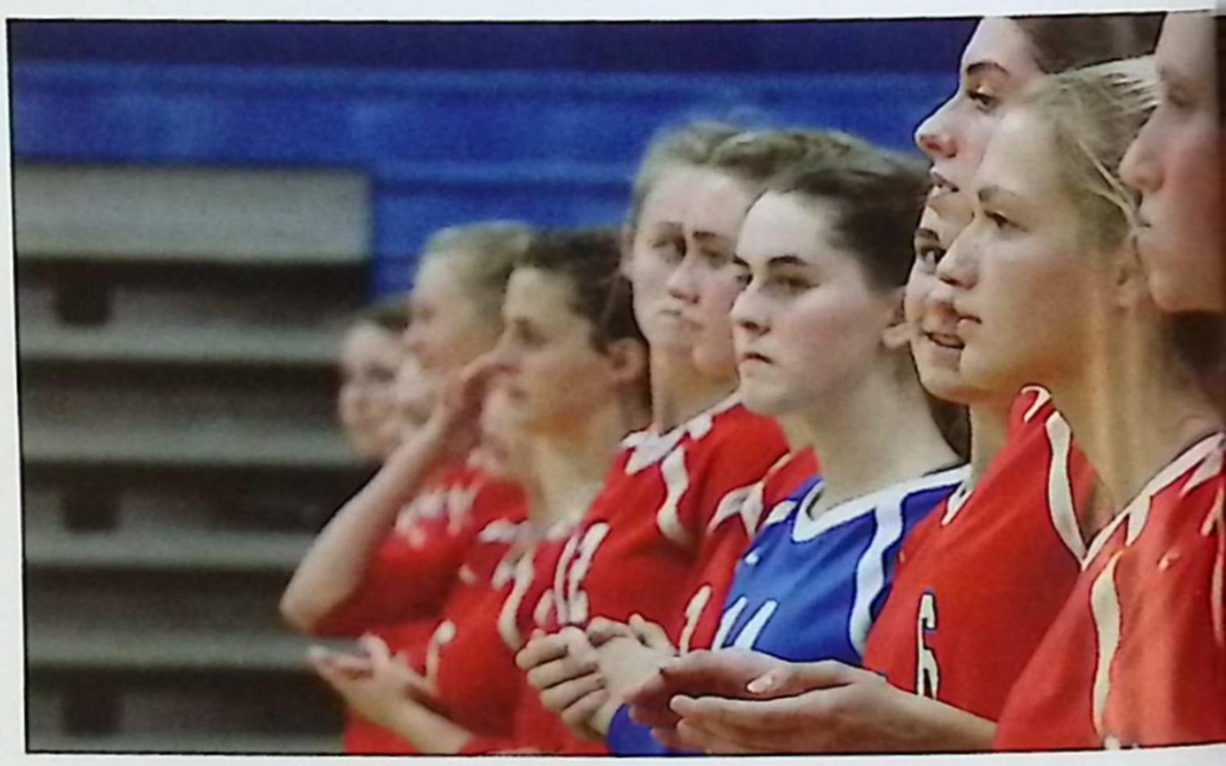

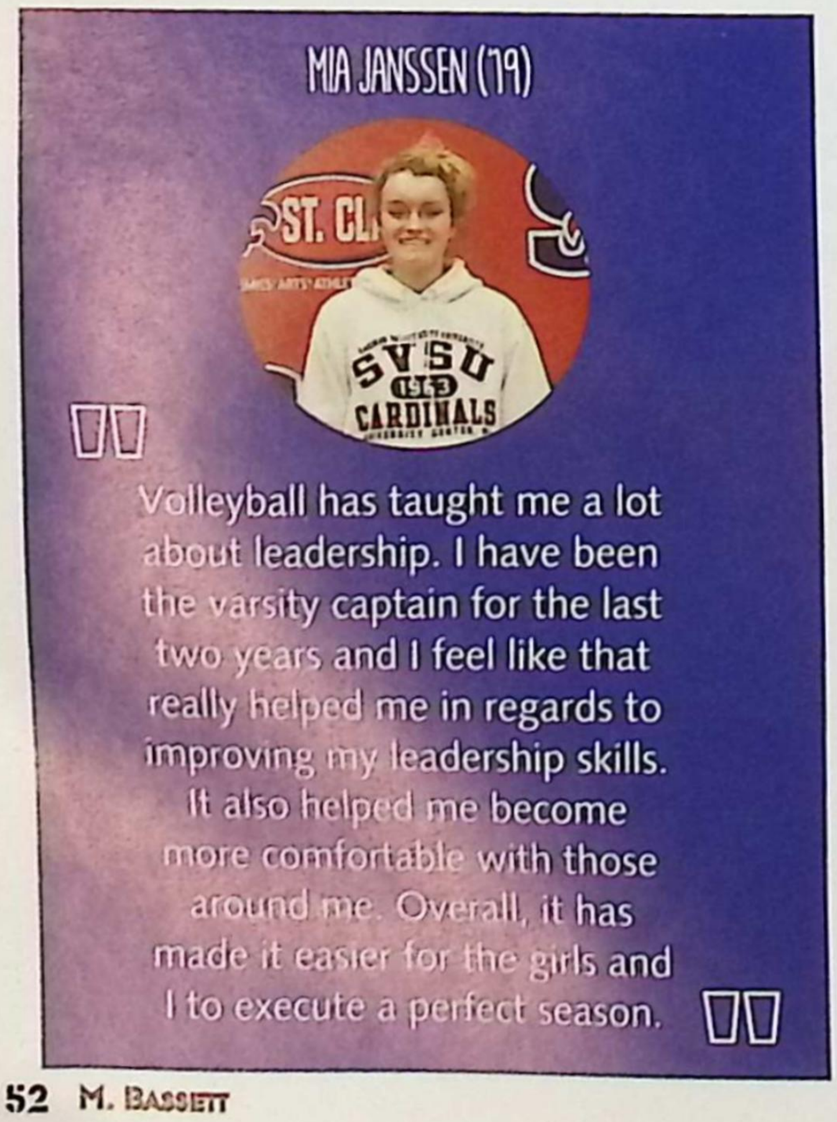

Volleyball has taught me a lot about leadership. I have been the varsity captain for the last two years and I feel like that really helped me in regards to improving my leadership skills. It also helped me become more comfortable with those around me. Overall, it has made it easier for the girls and I to execute a perfect season.

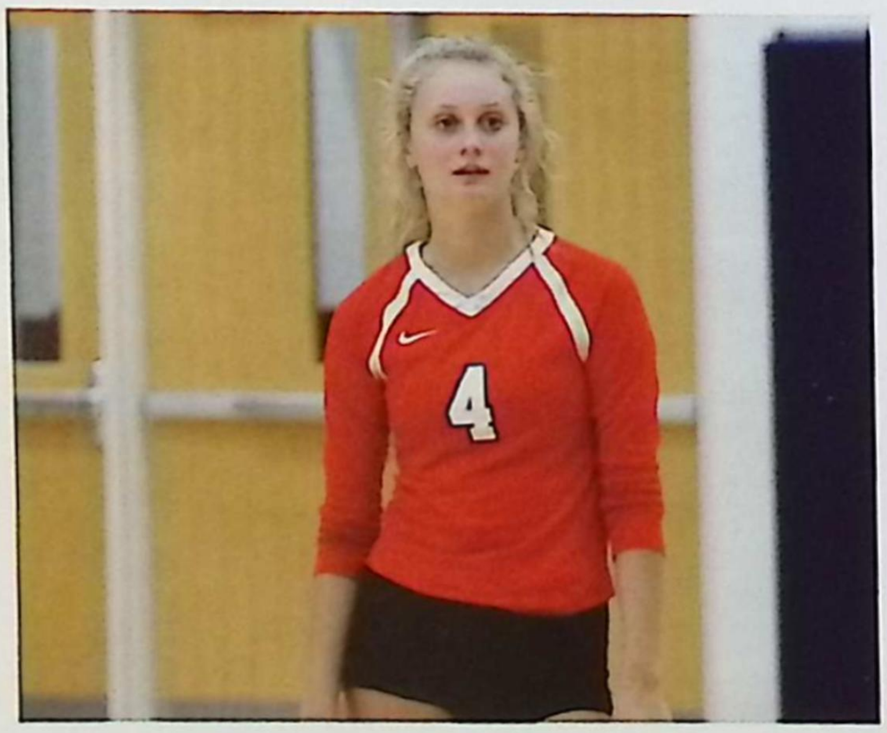

Above: "I have always enjoyed playing volleyball and I would love to play in college, but I feel as though my skills are not good enough. Overall volleyball has taught me so many different values in life, especially how to work with other people."

- Tristen Anglin ('20)

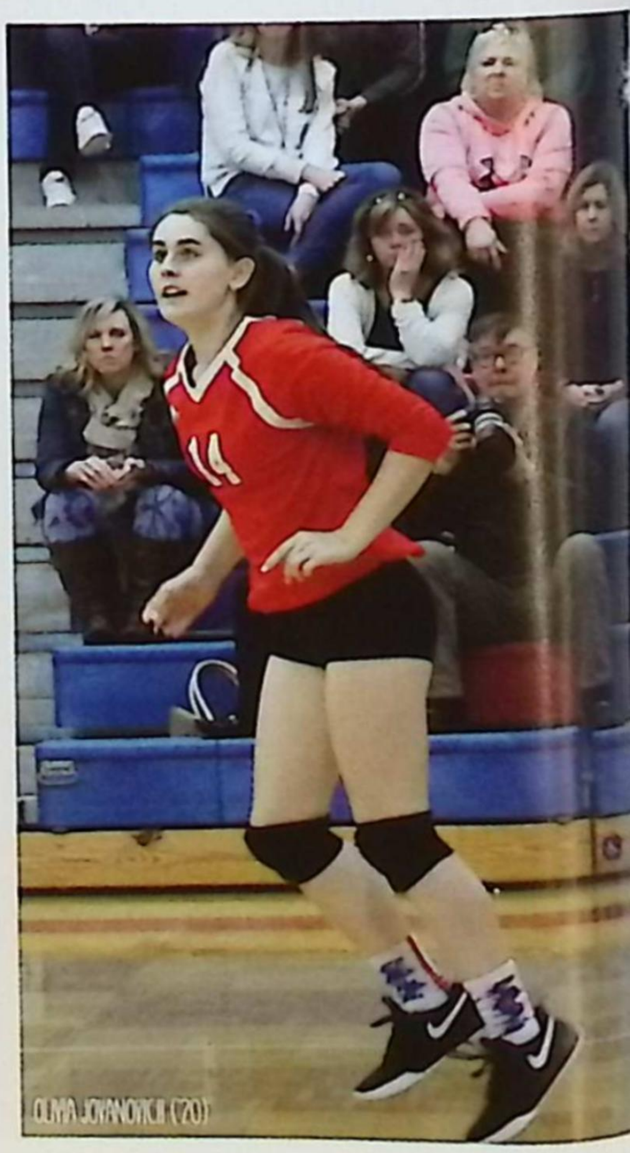

Below: "I would describe volleyball as a sport that brings a bunch of people together, creating a trusting bond. That is what volleyball has taught me, how to trust people. When playing volleyball everyone has the same goal. You can't control how your teammates play, but you can cheer them on to motivate them to play harder." **- Isabelle Agosta ('20)**

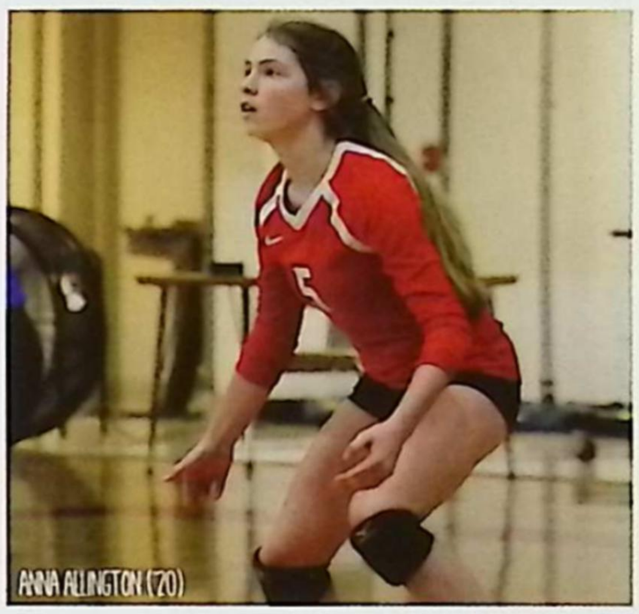

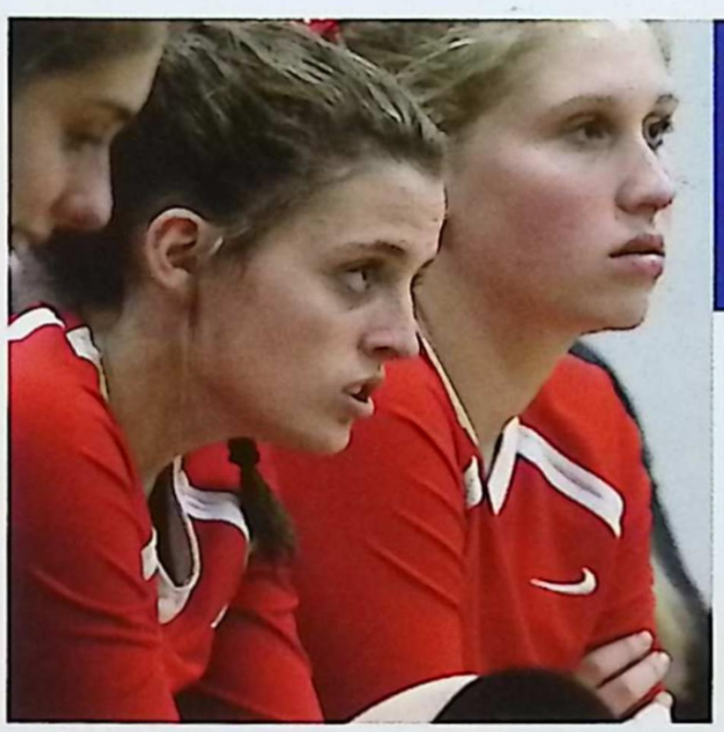

"Volleyball has been nothing but fun for me and my friends. I have developed so many close relationships with my teammates, and being a member of this team has made me into a better overall person." **- Matti Griffor ('20)**

Score Board

Wins: 15 Loses: 3

	Us	Them
MAC	3	2
Marysville	2	2
Croswell	8	4
Roseville	3	1
WWT	3	1
Marine City	3	0
Cousino	3	1
Armada	1	3
Sterling Heights	3	0
Marysville	6	3
Roseville	3	1
WWT	0	3
Marine City	3	1
Chippewa Valley	5	5
Cousino	3	1
Sterling Heights	2	1
Lake Shore	3	2
Armada	3	2
Armada	3	1
Armada	0	3

Above: "Playing in front of a crowd can be stressful sometimes, but I never let that get to me. Before and during a game I just try to relax and not focus on the crowd, but on the game instead. The game is the only thing that matters, and if you get distracted and start thinking about the crowd you can get thrown off."

- Lily Lemoine ('21)

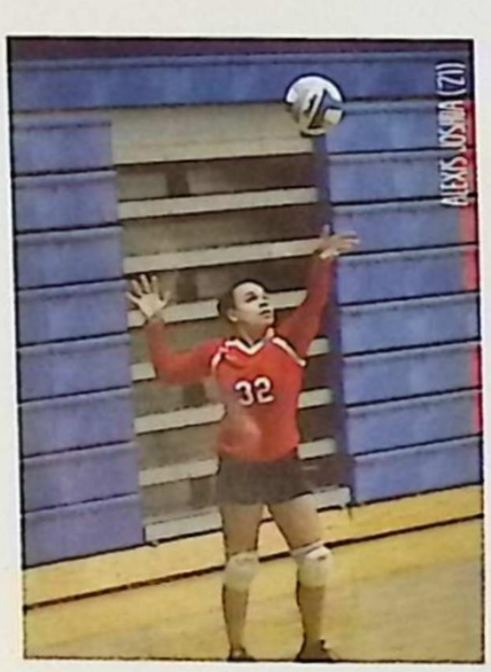

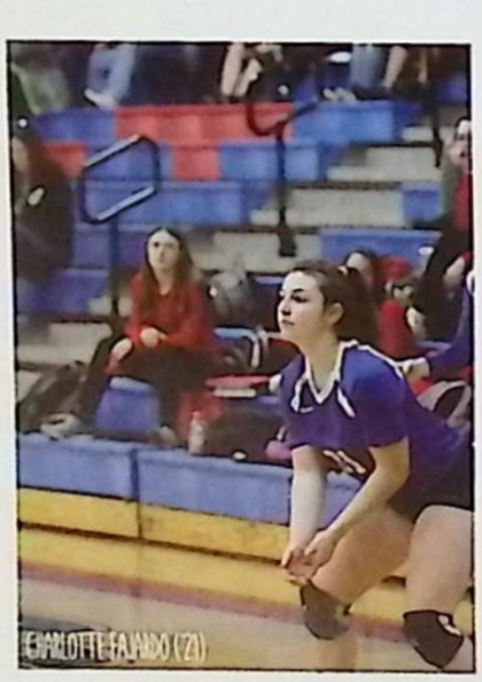

SCORE BOARD

	Us	Them	
Lake Shore	1	2	
Roseville	2	1	
Warren Woods	2	0	
Marine City	2	0	**Wins: 7**
Cousino	0	2	
Armada	1	2	
Sterling Heights	2	0	
Roseville	2	0	**Losses: 5**
Warren Woods	1	2	
Marine City	0	2	
Cousino	0	2	
Sterling Heights	2	0	
Lake Shore	2	0	

"When I get older, I definitely want to coach high school freshman volleyball because coaching a group of young students, and teaching them the basic mechanics of volleyball, would be a lot of fun." **- Christina Bohm ('21)**

Ju Volleyball

Above: "I definitely have plans to play volleyball in my future. Next year I'm hoping to make varsity because I think it would be beneficial to learn from the older girls and improve my skills with the help from the more experienced players. After high school, I may want to continue my volleyball career by playing in college, but I'm not sure yet." **- Sarah Lohr ('21)**

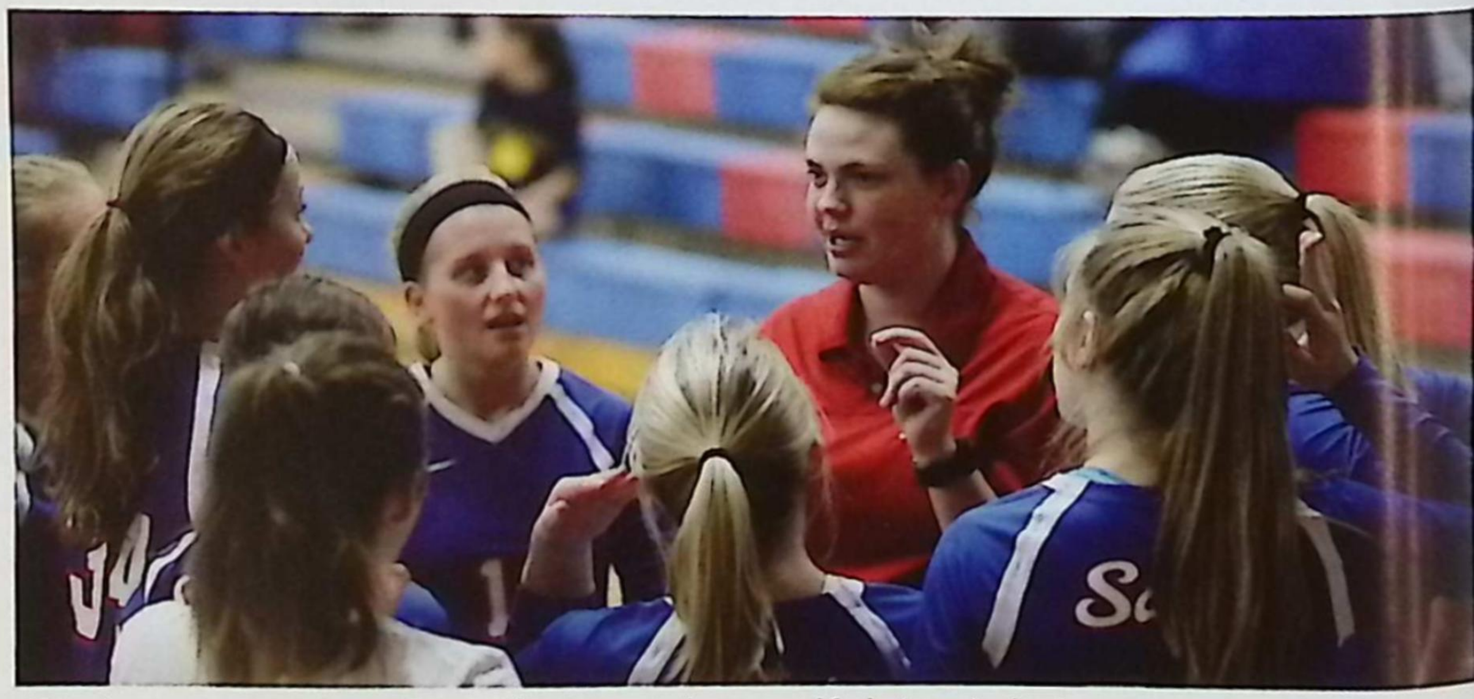

"During a game, one thing that I catch myself doing is being very hard on myself when I cost our team a point. I tend to get very upset with myself, but then I immediately correct myself and put that mistake behind me so I can focus on what is happening in the current game."

- Paige VanSlambrouck ('21)

Freshmen Volleyball

"My favorite position to play would have to be back row because it is more fun for me since I am not as tall as the front row players. I also get to dive on the floor for the balls that the other team hits to me."

-Alaina Joshua ('22)

Above: "As a team we got to learn how to play better together which made me grow as a volleyball player. We also got the opportunity to practice with the upperclassmen which was cool and it also made me closer to them."

- Paris Henderson ('22)

Score Board

	Us	Them
Lakeshore	3	0
Roseville	2	1
Warren Woods	2	0
Cousino	2	0
Sterling Heights	2	0
Roseville	2	0
Warren Woods	2	1
Cousino	2	0
Sterling Heights	2	0
Lakeshore	2	1

Wins: 10 Losses: 0

LAINEY PAVLO ('22)

OLIVIA GADENAW('22)

SKYE GOTTLER ('22)

"I look up to **Eve Marion ('19)** she is a senior on the varsity team. The reason I look up to her is because she has been playing for so long, which means she is really good and she has a great attitude towards volleyball."

- Ella Miller ('22)

CHEYANNE BURKE ('22)

Girls Golf

//gêrls//gälf//

"My season did not live up to my expectations because I did not get out on the course as much as I would have liked to, also a lot of our matches were cancelled, and over all I didn't play as well as I had hoped. But one of my favorite matches this season was the JV golf tournament at Marysville because it was really fun and the girls on the team know how to have a good time."

- Olivia Ameel ('21)

Score Board

	Us	Them
Chippewa Valley	213	231
L'anse Creuse North	207	233
Chippewa Valley	231	265
Marysville	227	177
Almont	207	237
Armada	193	206
MAC tournament	427	629

Wins: 6 Losses: 1

Above: "I would like to play golf in college if given the opportunity. My freshman year, I joined the team with zero previous golf experience so it's apparent that I wasn't very good. I stressed about this a lot before the season began, but my teammates and coaches showed me endless reassurance and support. Due to this, I was able to improve a lot throughout the season." **- Alyvia Osborne ('21)**

GRACE RANCILIO (21)

MEGAN SCHUDLICH & MAIA CATALDO ('19)

Right: "During the season we had practice every week day which was a lot, but it was never tiring to me because we always made it a fun time. Every second was worth working hard, but I definitely could've worked harder and it would still never be tiring!

- Maia Cataldo ('19)

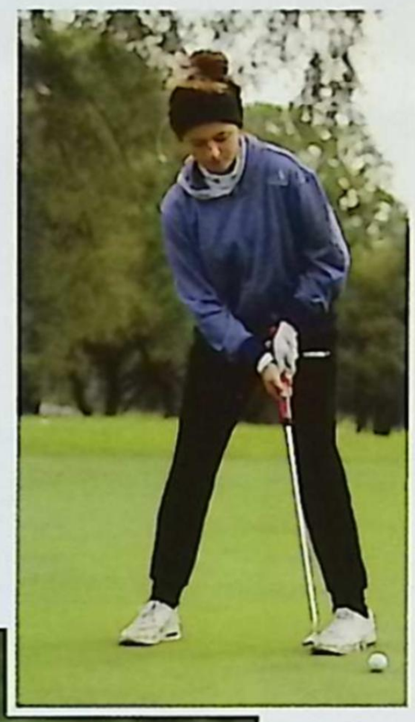

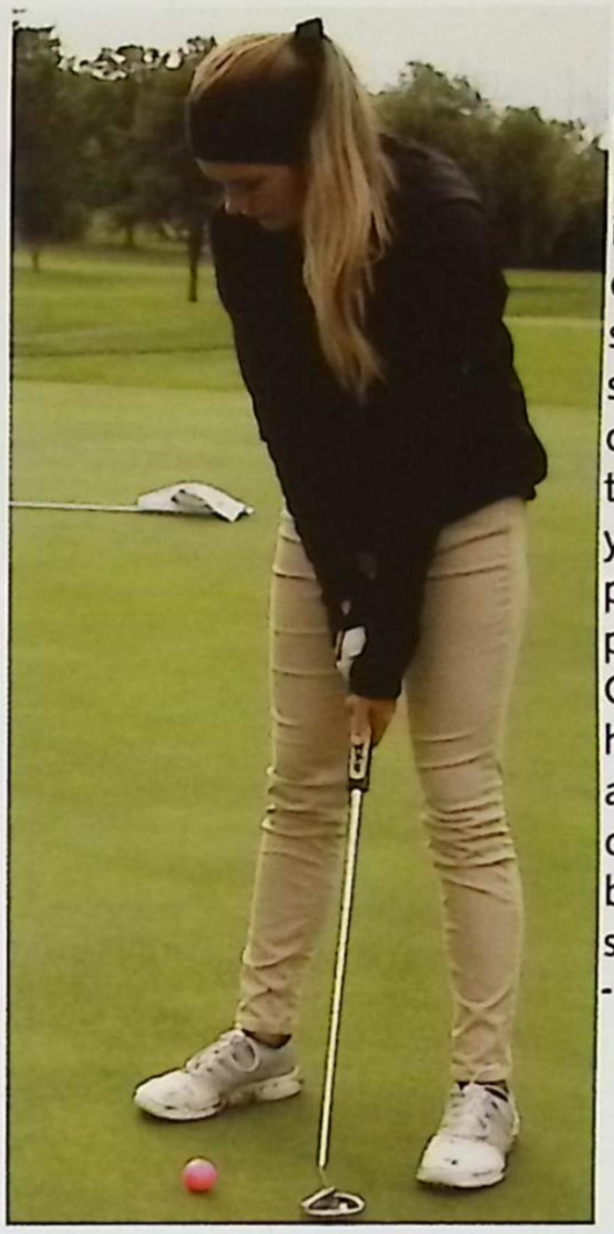

Left: "I started playing golf because it was a sport that I enjoyed to play and something I could see myself doing later on. I joined the girls team my freshman year, but I have been playing golf for the past four years. Overall, this year I have improved a lot and I hope to continue to improve before the next season."

- Rylee Melczarczk ('21)

"There isn't a single teammate that I'm proud of the most, all the girls are wonderful on the team. I am proud of their accomplishments as individuals but also proud of us as a whole because we accomplished so much in the last few years. I feel that I could never coach golf because I'm still learning how to perfect my game and still have a lot of room to improve. To be a coach, I feel like you need to play really well to produce a good team."

- Savanna Green ('19)

Seniors

"My dad got me to play golf when I was ten, and I've loved the sport ever since. The thing I'm going to miss most is the girls." **- Lillian Beckman('19)**

"I started playing golf at a very young age. Growing up, my family lived on a golf course, so we all played golf."

- Maia Cataldo ('19)

"It's been four years since I've started playing and I enjoyed every part of the experience!"

- Savanna Green ('19)

"I've been golfing for 4 years. As a young child I always played golf with my mom."

-Megan Schudlich ('19)

"At first I was unsure about joining cross country, but I am so glad that I did. I have become very close with everyone on the team and have developed different relationships with all of them, including the coach. Coach Brenner has inspired me to be the runner that I am today because of his passion and dedication to the sport. He taught us the important lesson of 'We Over Me' teaching us that we do everything for the team and not for ourselves. Cross country has taught me many valuable life lessons and I am very glad that I made the decision to join."

- Jacob Turner ('22)

ALEXANDER TABOR ('22)

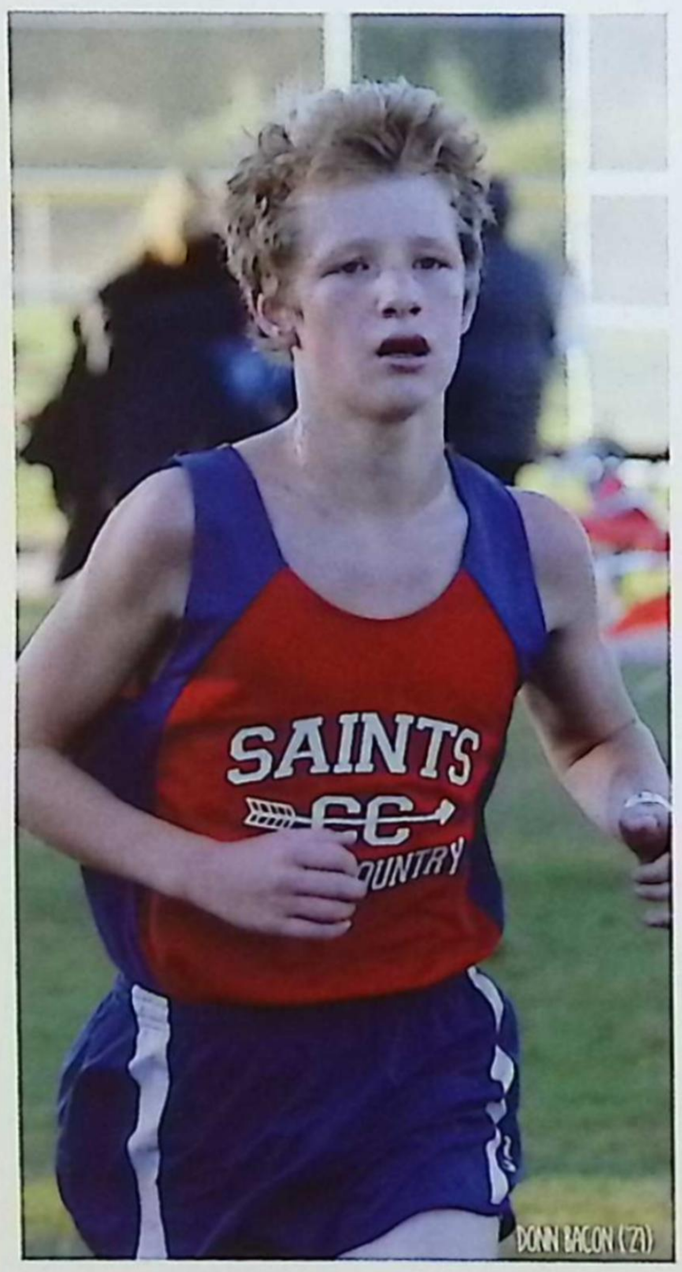

DONN BACON ('21)

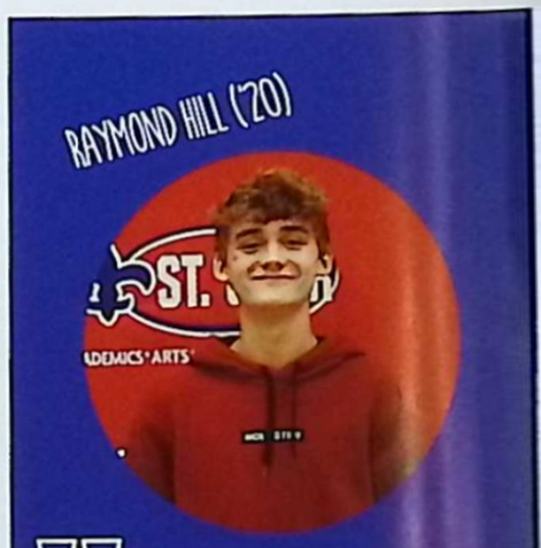

Cross country is a activity that builds bonds with your teammates through training and hard work. This sport is not easy, but the satisfaction you receive from completing something so hard is what makes it great.

{WE OVER ME}

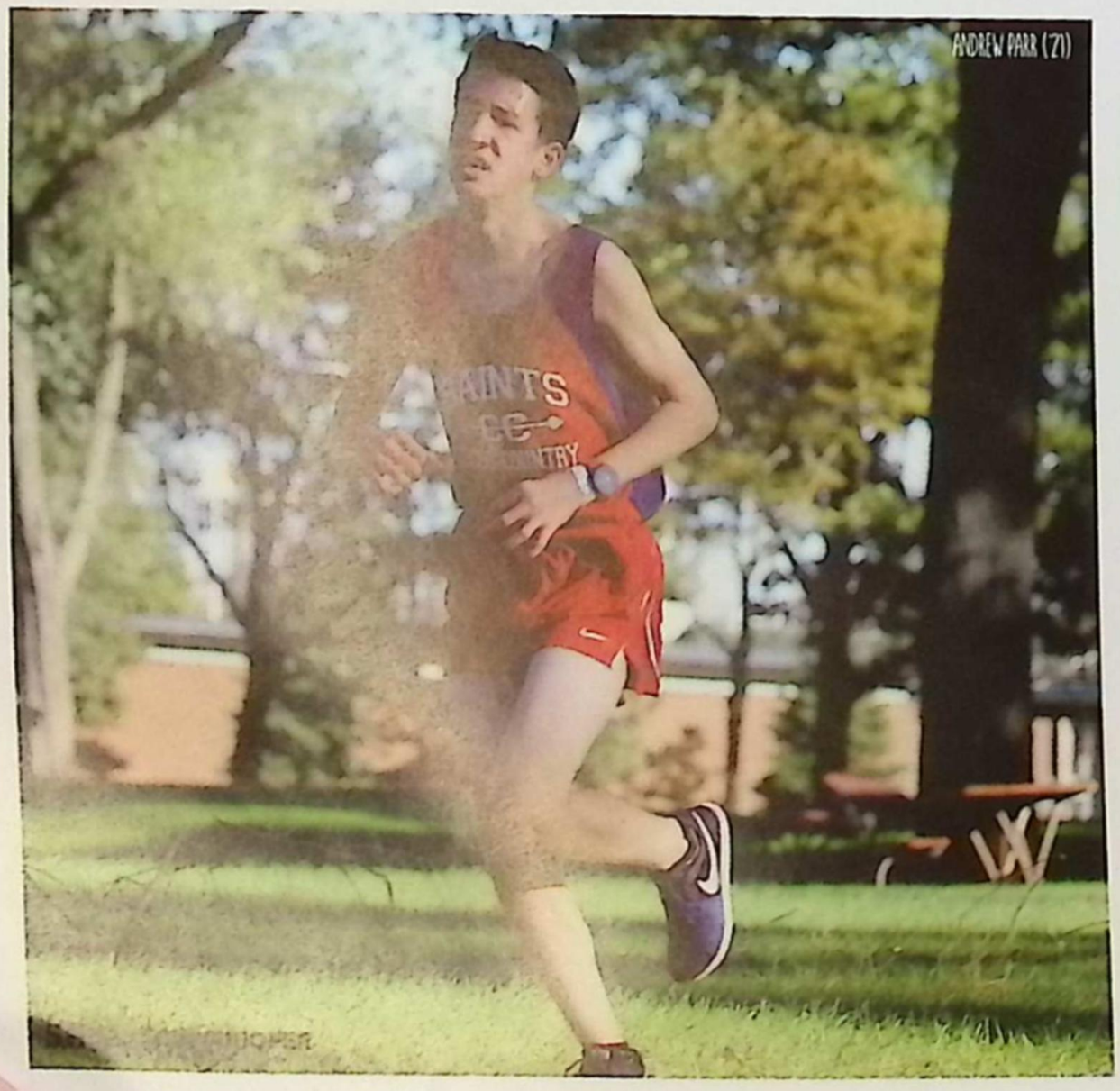

ANDREW PARR ('21)

LUCAS DANKO ('21)

Boys Cross Country

Left: "I started running when I was in 5th grade. This season, our team qualified for the state meet for the 19th year in a row. I had a major set back earlier this season because I had an injury, but since I have come back, I have set a personal record at every meet."

- Jack Pennewell ('21)

SCORE BOARD

MEET	PLACE
Algonac Classic	3rd
MAC White Jamboree #1	5th
51st Annual Holly	10th
MAC White Jamboree #2	3rd
Wagner Park Invite	6th
Marysville Invitational	1st
Portage Invitational	31st
Oxford Invitationial	10th
MAC Championship	2nd
Regional Championship	19th
State Championship	27th

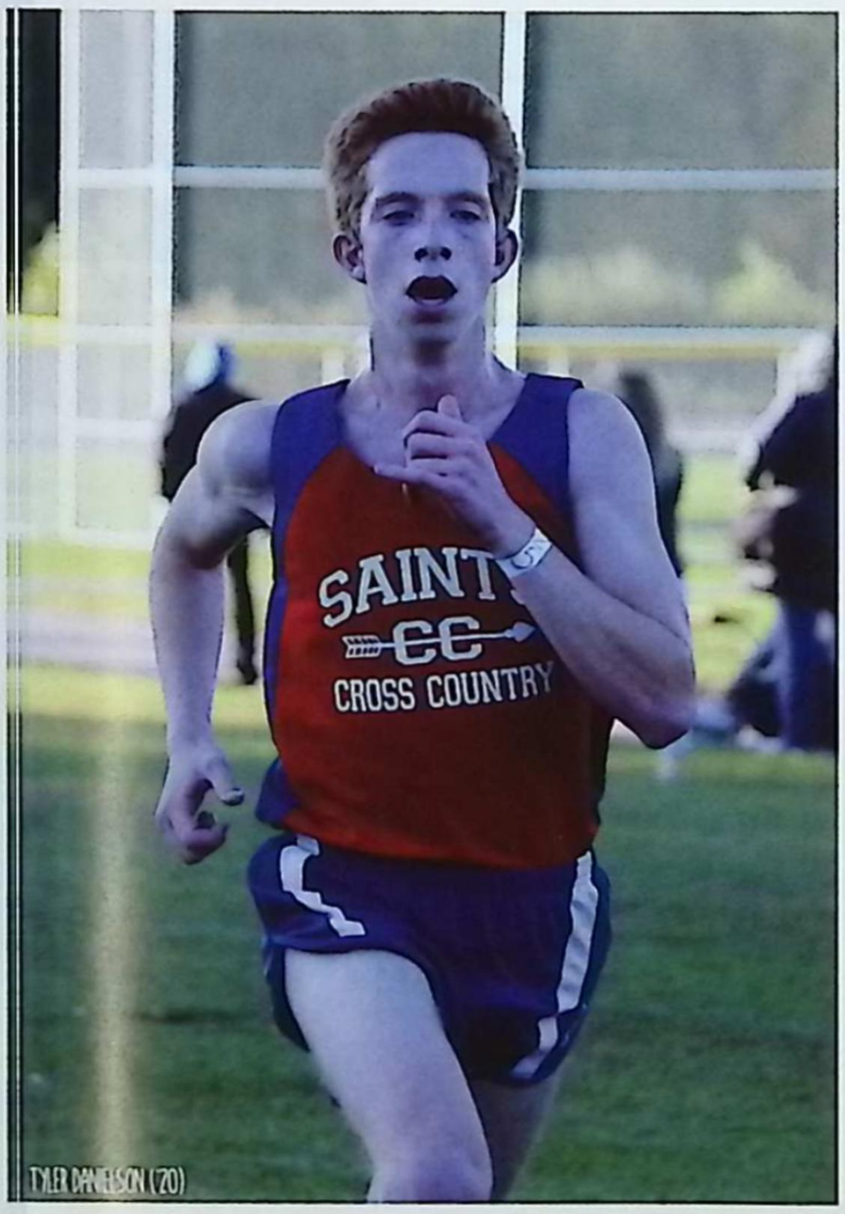

TYLER DAWESON (20)

Left: "High school cross country is a big step up from middle school. The coach is more intense and the mileage is higher which makes it more challenging, but also way more fun." **- Cole Cunningham ('22)**

SALVATORE VITALE ('22) & THEO COATNEY ('19)

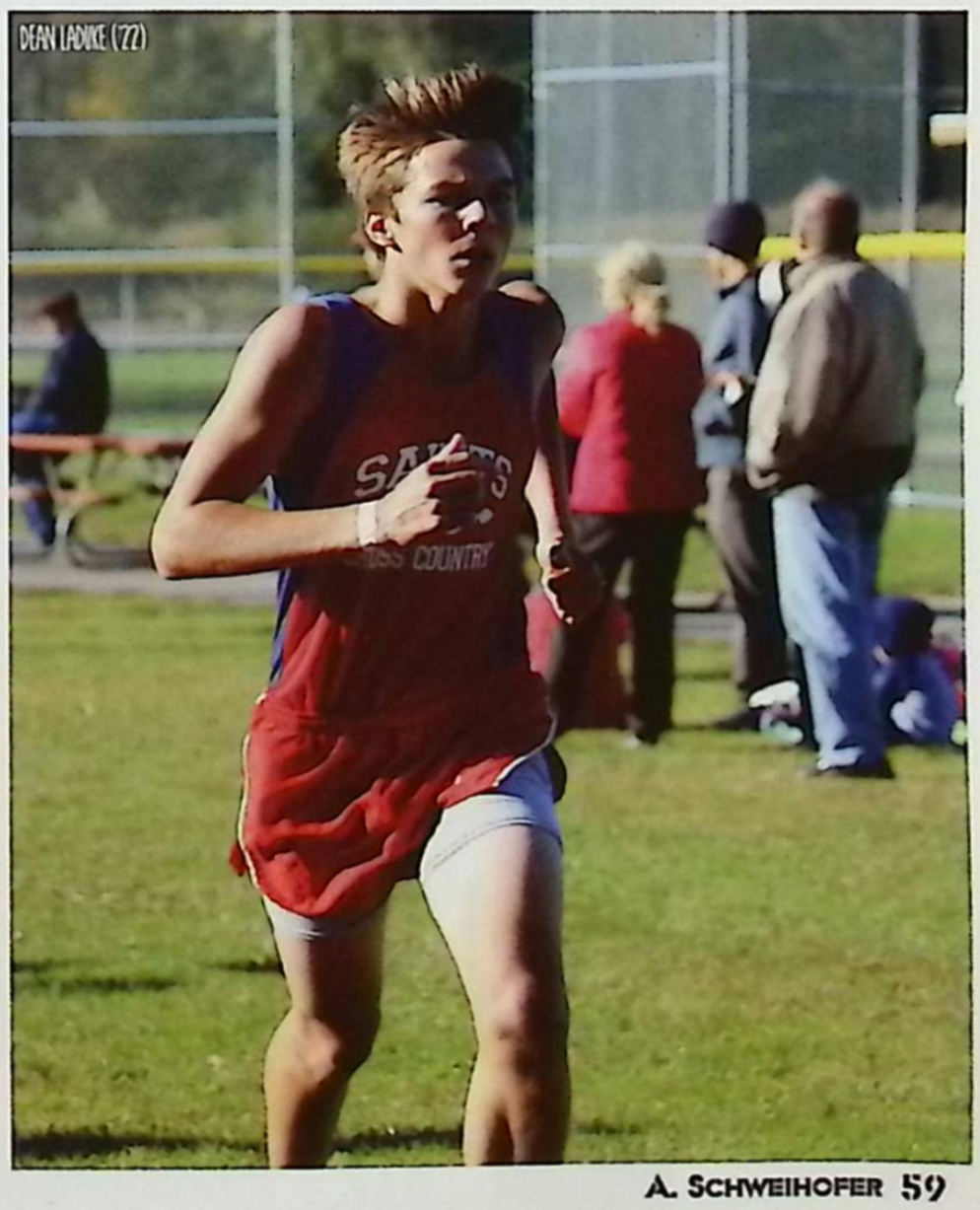

DEAN LADUKE ('22)

"**Ray Hill ('20)** and I have a very strong relationship. He has taught me important lessons about never giving up. He is a very big inspiration to me, and a great role model, as I continue my cross country career."

- Andrew Parr ('21)

GIRLS CROSS COUNTRY

"The aspect I love most about my coach is that she pushes me to always do my best. Honestly, if it wasn't for her pushing me, I wouldn't be the runner I am today. My definition of a good coach would be someone who is motivated to make their runners better, stronger, and faster. I would describe coach McDonald as hard working, motivated, and athletic because she has to run around the course at every race to keep up with us. "

- Jenna Card ('21)

"In order to prepare for meets I make sure to drink a lot of water and I go to bed early the night before. I listen to music and I try to get myself ready and motivated to run. I always try to tell myself that I can do it and that it will be worth it in the end."

- Julia Edgington ('20)

Left: "Cross country has kept me really focused, I can get work done better because I know that if I can run six or seven miles I can totally knockout whatever paper I have to write. I run outside of cross country and will continue to do so because It's a really good way for me to de-stress after the day, and I feel so much better afterwards. I run to stay fit and also because it's just fun for me."

- Maureen Brunner ('19)

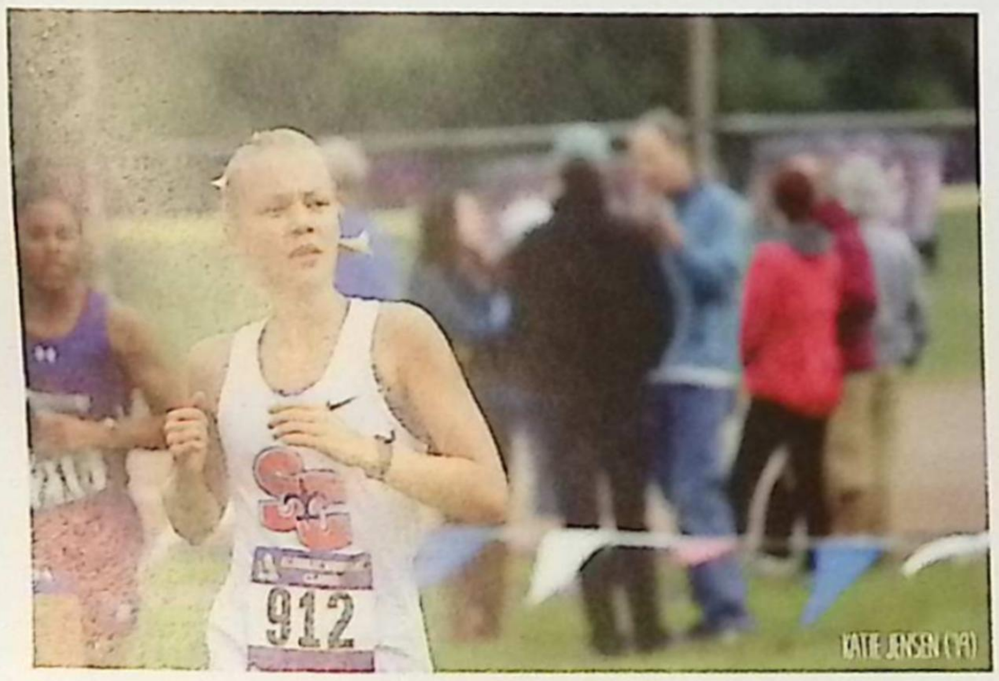

"Cross country is a sport where hard work is what determines your fate. It is a long and tiresome season but it can generate the best personal achievements of a lifetime."

"My best race was this year at regionals because I knew that it was my last one and I had to make it count. I went balls to the wall and I felt really good. For our pre-race ritual we all get in a circle and the captains give a motivational speech and then we all spit on the ground. This helps me get into the right mindset that I need for every race."

- Delaney Dolland ('19)

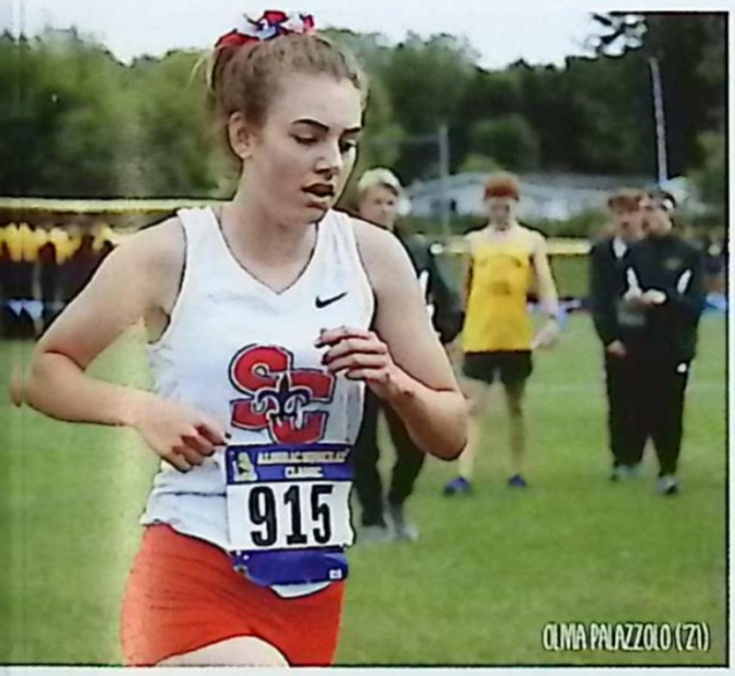

OLIVIA PALAZZOLO ('21)

Score Board

MEET	PLACE
Algonac Classic	6th
MAC White Jamboree 1	2nd
51st Annual Holly	8th
MAC White Jamboree 2	2nd
Wagner Park Invite	6th
Marysville Invite	5th
Almont Fox and Hounds Invite	3rd
MAC Championship	2nd
Algonac Regional Open	8th

"I started running my junior year because all of my friends were in cross country. I ended up really loving it, and now I wish I started earlier. My family and friends are what keep me running during races because I want to make them proud. My mom even cried at my last meet."

- Michaela Heisler ('19)

XC

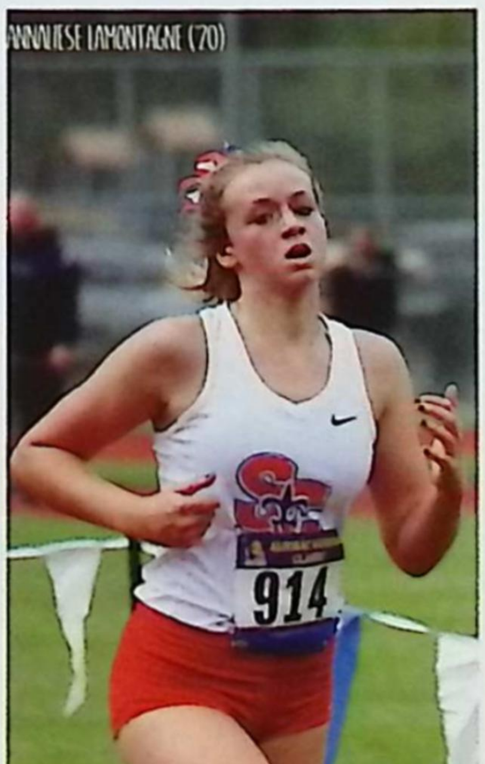

ANNALIESE LAMONTAGNE ('20)

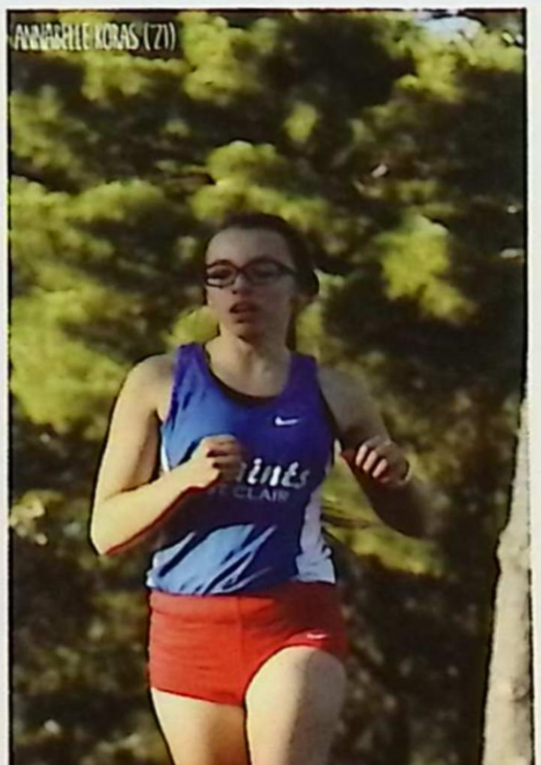

ANNABELLE KOBAS ('21)

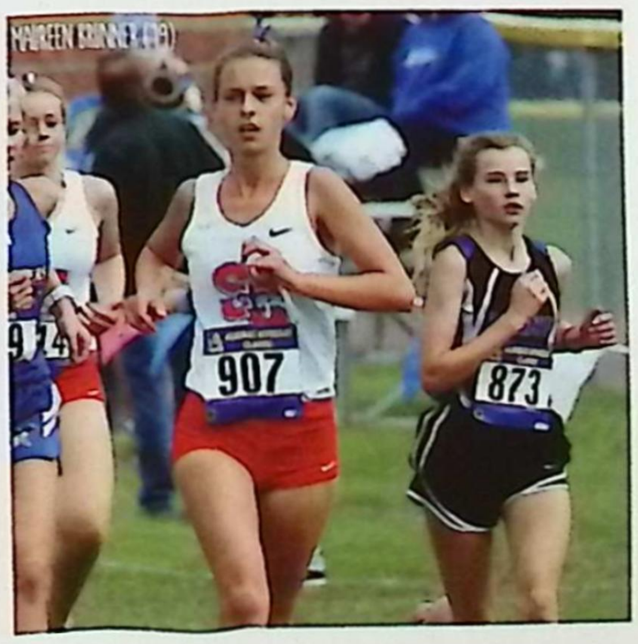

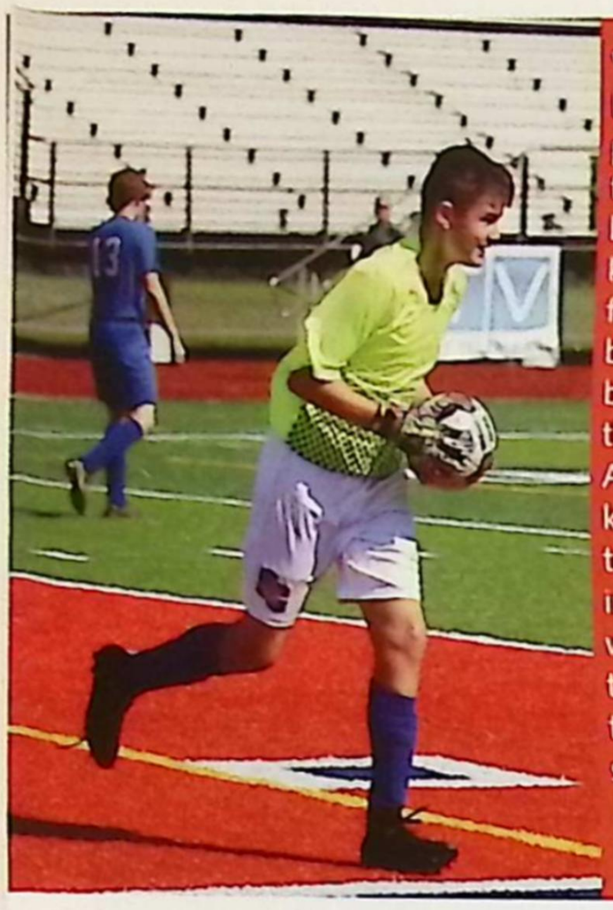

"When I'm in the net and I see a ball coming my way, I try to predict where to go and commit to that. When I get a good block I feel really relieved knowing that I prevented a goal for my team. When I do miss a ball I jump around and get my blood flowing to get ready for the next one.
After I make a block I have to kick the ball back to my teammates right away. I instantly have to remember what my coach says, 'don't kick towards the middle' and then I try to target it to where there's a small number of opponents."

- Austin Barney('21)

NATHAN WILLIAMS ('21)

	Us	Them
New Haven	2	3
Warren Woods	0	2
Marysville	2	7
Fitzgerald	2	0
Roseville	2	0
Lamphere	1	2
Port Huron N.	1	5
L'Anse Cruese	0	6
Port Huron	2	0
Marysville	2	8
Fitzgerald	2	2
Warren Woods	0	4
Lamphere	0	2
Roseville	0	1
South Lake	3	2
Port Huron	4	3
Marine City	3	1

Wins: 6 Losses: 10

SCORE BOARD

JON BETTS ('22)

GAVIN WALLACE ('21)

SETH JORDAN ('20)

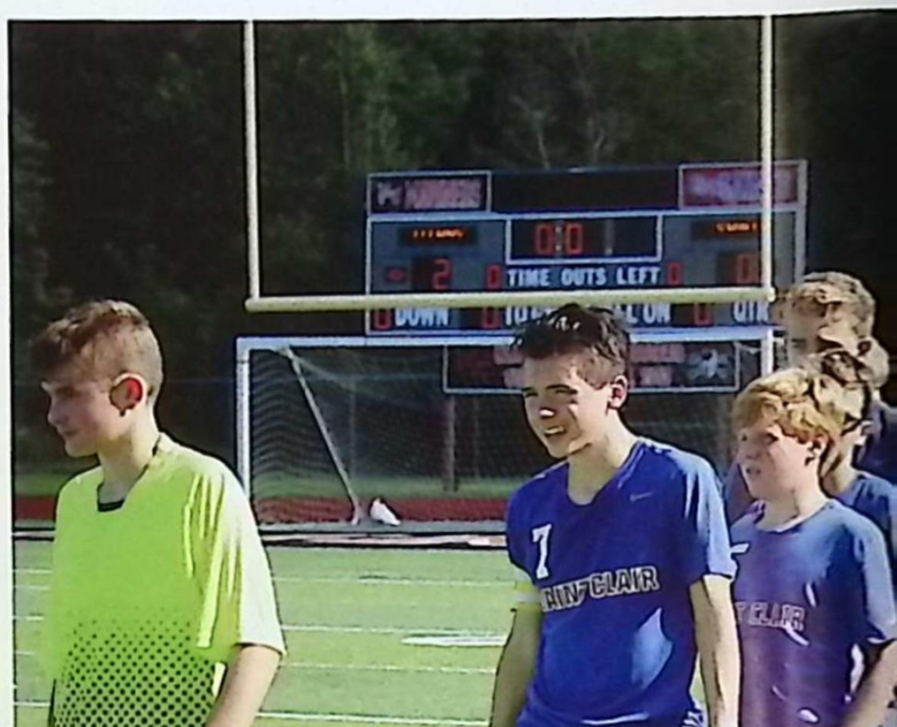

KICKIN' IT

REID PACKAN ('20)

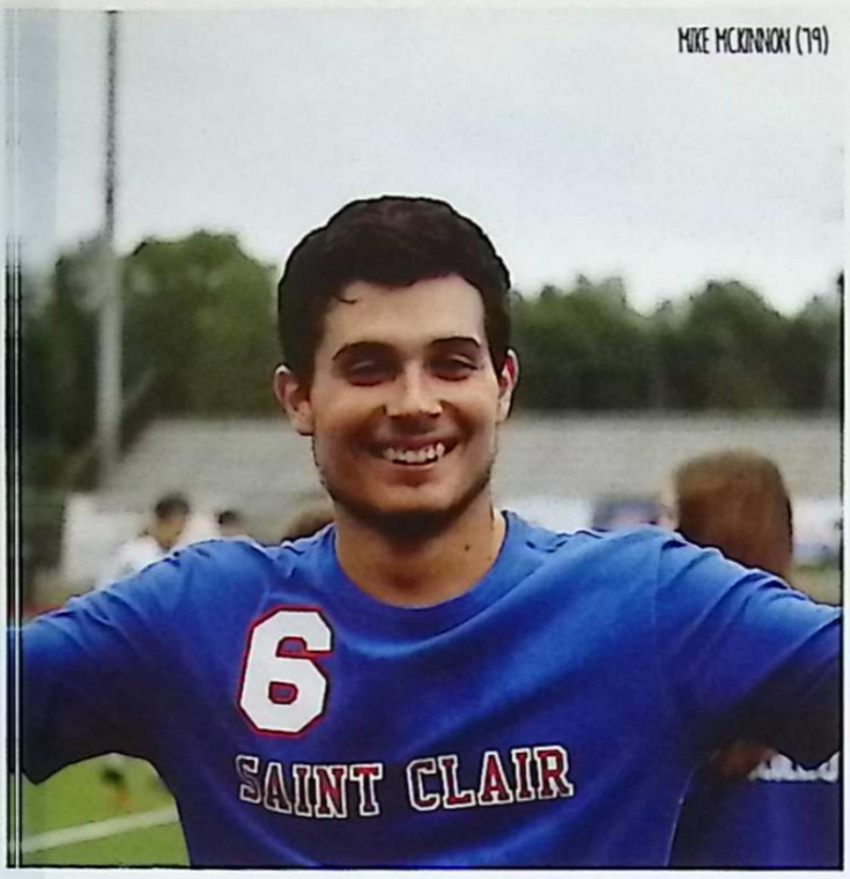

MIKE MCKINNON ('19)

SPENCER HACK ('21)

Boys Varsity Soccer

"I play the position of right forward. The goal of it is to attack the wings, or dribble the ball up the side of the field, and possibly get a cross into the box for a goal. I don't enjoy playing on defense and I love attacking so luckily for me I get to play right forward." **- Jordan Bery ('22)**

CAM DOENGES ('20)

"Holding the position of captain challenges me to push myself to my fullest potential, and to set a good example for others. When the team is down or not playing good, I have the opportunity to step up and encourage them to keep pushing hard. As a captain, my leadership skills are growing because I have to try to lead the team as best as I can. I am also setting an example for kids not only younger than me, but also older than me. I'm not just leading the team and watching them do the work, I am on the team working hard alongside of them and it's a really cool experience." **- Ethan Pechman ('21)**

Our Definition

"Soccer, to me, means having fun with my buddies and teaching the freshmen some of my sick skills. I teach them how to take a hit and give a hit. In other words, I teach them to be aggressive and bump into the other team on purpose. Soccer is a sport where you run a lot, kick a ball, and for me, score a lot. It's a team sport, but I was the one who carried us through an awesome season with lots of wins. I like the sport and I'm not gonna stop playing anytime soon! Go Saints."

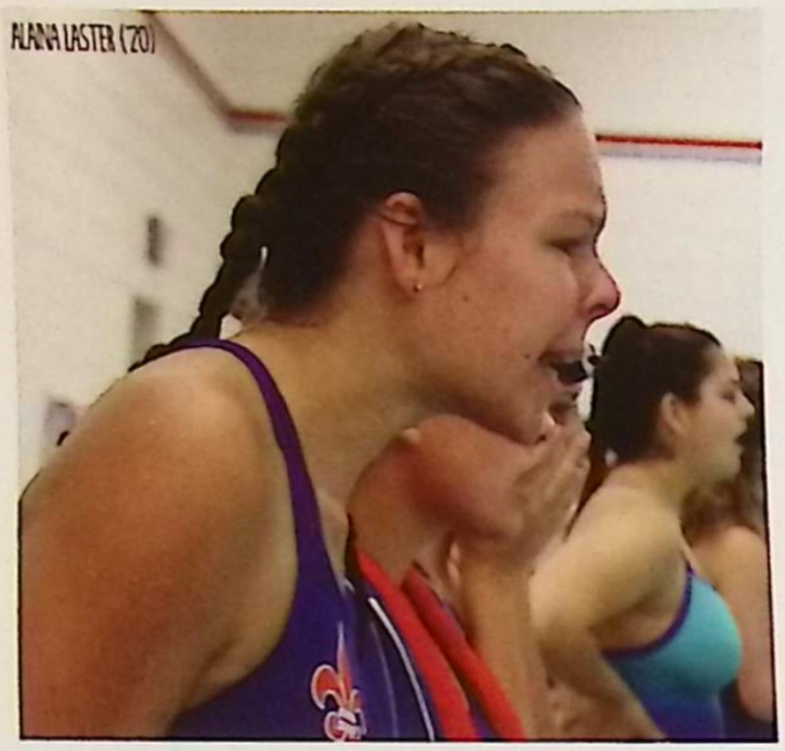

Defining Our Time In Swim

"My time spent in the pool has truly shaped me into the person I am today. My teammates are the absolute best people I know and I will miss them so much. I really don't know what I would have done if **Sam Dodson ('19)** did not get me involved in this sport eight years ago."

- Maddie Leaver ('19)

"My time on the swim team has been a roller coaster of emotions. Our freshman year was amazing, but the following years were building years because we were just trying to get back to what we had. This year has been an amazing experience with all the new faces that want to become better at the sport. Overall, I am glad that I have spent four years of my life doing this, and I would not trade it for the world."

- Elizabeth Laenen ('19)

"Starting Blue Water at age seven was probably one of the best decisions I've made because I've developed so many lifelong friendships. I love the pool and my coaches so much. I wouldn't have been able to get where I am without them."

- Sam Dodson ('19)

"I have never defined stress as an exciting feeling, but the best stress is being on the diving board in front of the crowd. I have been blessed with friends who I have made memories with over the years. Although I have had several moments of wanting to give up, I am forever grateful that I kept going. Being a part of the swim team has been a life changing, positive experience that I know I will never regret nor forget."

- Paige Holstine ('19)

GIRLS SWIM & DIVE

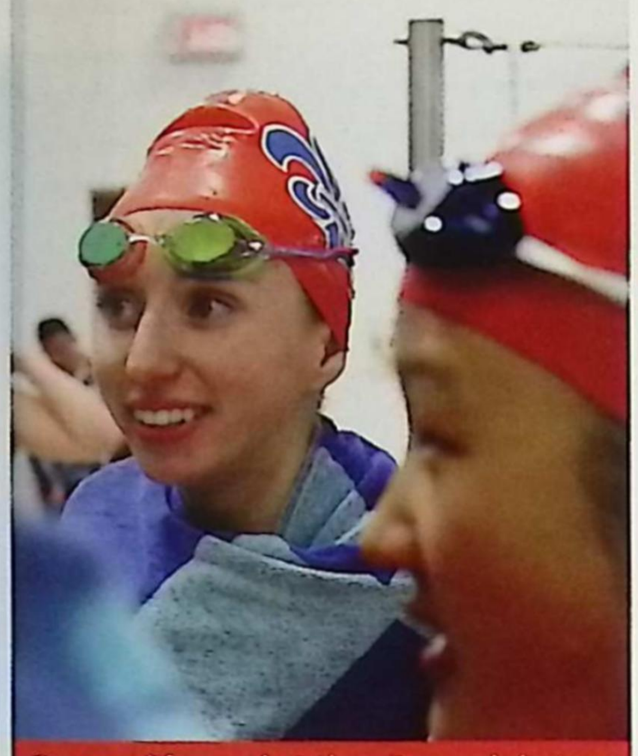

"I was a lifeguard at the city pool during the summer. Yes, I would trust myself with teaching babies how to swim because I had to do it over the summer. I was definitely nervous my first time though, because I did not want any of them to drown."
- Emma Lamb ('20)

Below: "I took private lessons at the YMCA, and my first coach was Coach Ilso. She pushed me to become a good swimmer, and achieve my goals. Now, Ken Sygit has filled that role in my life."
-Praewa Montross ('21)

Score Board

	Us	Them
Regina	134	62
Towers Relay	1st	
L'anse Creuse North	94	111
Grosse Pointe South	87	124
Chippewa Valley	104	100
County Meet	1st	
Grosse Pointe North	92	113
Eisenhower	90	115
Anchor Bay	97	108
MAC	3rd	

Wins: 2 Losses: 5

Left: "Being on the dive team is different from the swim team because it is much more of a mental game, but still extremely difficult physically. People may think dive is easier than swim, but it is not. Some may think diving is difficult to understand, but the easier a dive is...the lower the degree of difficulty is; the scale ranges for 1.2-3.5, but most high school dives fall between 1.2-2.2. As dive captain I am also a mentor because I have learned how to coach over the years. I help girls with technique as well as leading them towards success."
- Paige Holstine ('19)

"It is a myth that you have to wait 30 minutes after eating before swimming, if it was not our team would be in trouble. Swim takes up a lot of our time, we start early and end late. Swim season starts in August so when my friends ask me to go to the beach with them at the end of summer I'm kinda over swimming at that point."
-Juliet Geck ('20)

VARSITY BOYS TENNIS

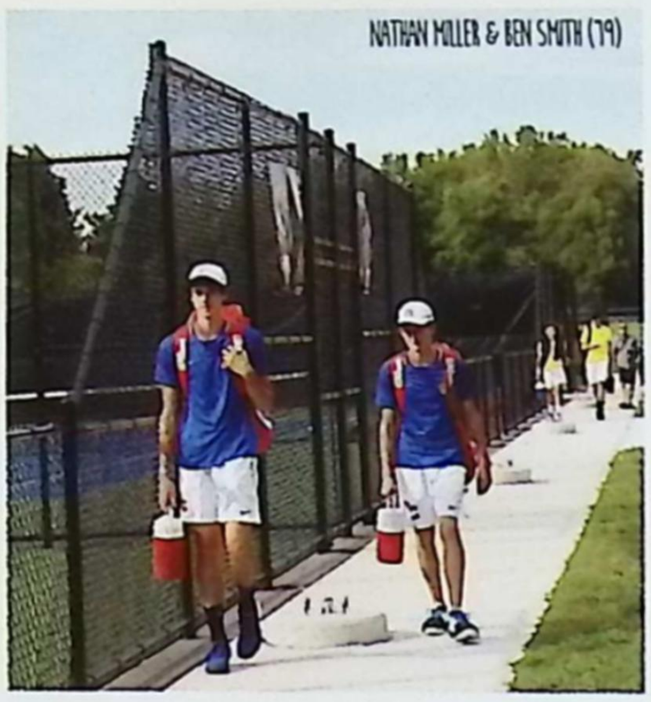

NATHAN MILLER & BEN SMITH ('19)

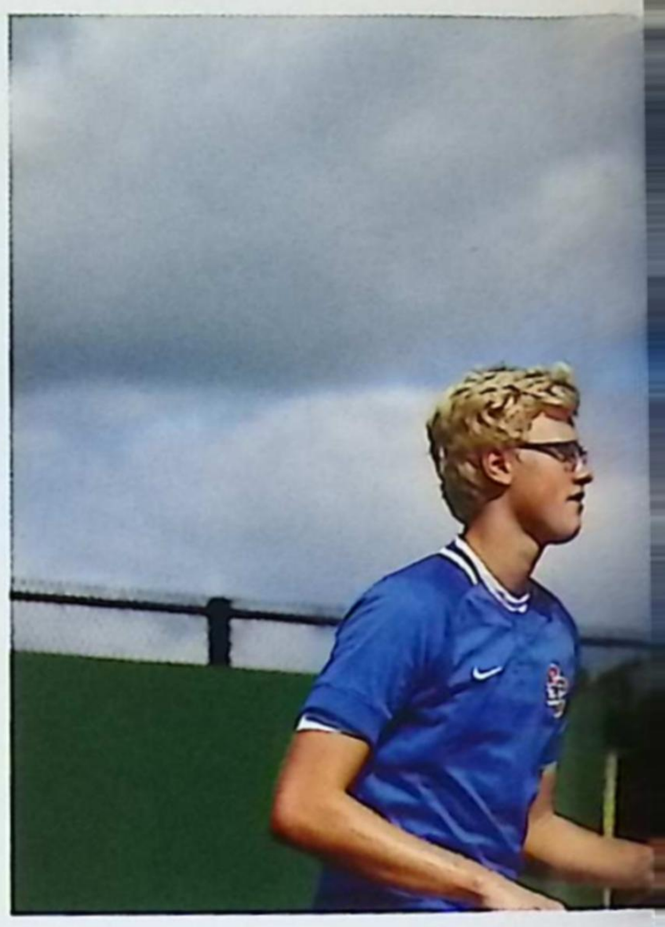

Left: "One of the most memorable things from this season, that I won't forget, is how well this team worked together and how well we performed. There were a lot of first year varsity players, including myself, and we all did well thanks to our hard working coaches. It was also really cool to be the only freshman on the team. I made some awesome friends and great memories."

- Derek Distelrath ('22)

"It's definitely nicer to play on our home courts because they're more familiar and we don't have to travel. It doesn't make a huge difference though because tennis courts are tennis courts no matter where you are playing. It's more about what's convenient because our performance isn't affected."

- John Mason ('19)

SCORE BOARD

	Us	Them		Us	Them
Marine City	8	0	Sturgis	5	3
Port Huron	8	0	TC West	5	3
Marysville	8	0	Parma W	4	4
Seaholm	3	5	IKE	5	3
Walled Lake	3	5	PHN	7	1
Liggett	6	2	Yale	8	0
Imlay City	6	2	Romeo	8	0
GPN	6	2	U of DJ	3	5
Stoney Crk.	2	6	Petosky	4	4
Allen Park	7	1	Holland	7	1
GPS	1	7	Grand R.	3	5
Haslett	5	3	CD	1	7
Forest Hills	2	6	Cranbrk.	0	8
Rockford	3	5			
GPN	6	2			
Almont	8	0	**Wins:19**		
ND Prep	7	1	**Losses:11**		

"Playing on the new courts was a great experience. The new courts are obviously in way better condition and there are fewer dead spots. I feel that I play a lot better on new courts, and the new windscreens help too. Also, in the past, we weren't even able to play home matches because the courts were so bad, so having home matches with nice courts, and a lot of people watching, was really cool this season."

- Tommy Karadimas ('19)

Above: "Before a big match or tournament, I usually pump myself up by listening to some hype music and visualize myself out on the courts playing. I feel like it helps me calm my nerves and gets me excited to play." **- Eli Pinno ('20)**

Everyone on our team loves being around one another. We always find a way to have fun, even during super important matches.

JV TENNIS

Right: "I think one of the reasons I enjoyed JV tennis so much was because it was more fun than it was competitive. I liked being able to relax and have fun with **William Likins ('21)** and all of the other boys on the team, rather than stress about a big match. However, I found that I enjoy playing singles more than doubles because then I have no one to blame for loosing but myself."
- Carter Garth ('21)

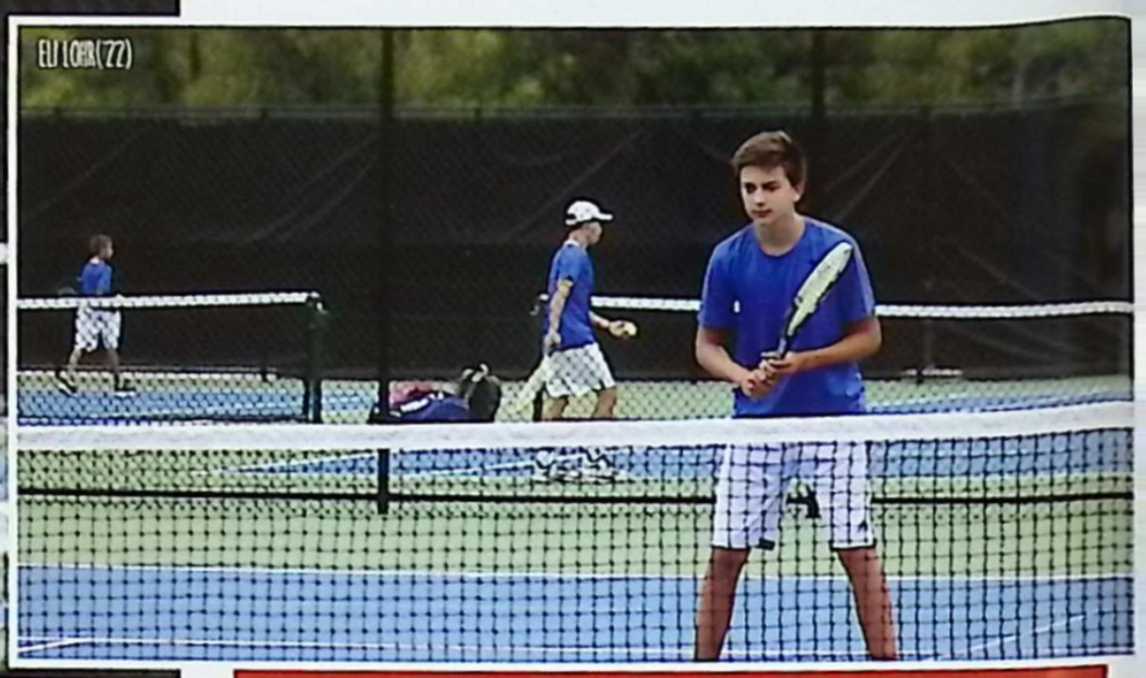

"My favorite parts of the season were the weeks I spent playing with **Matt Eisenhardt ('19)** because we both carried a lot of energy onto the court. I never played tennis before, so he made it an awesome experience for me."
- Eli Lohr ('22)

"I used to play football and basketball, but I decided to join tennis because of the fast moving pace. I enjoyed this sport a lot more than the others because of the concentration and involvement needed to play."
- Calvin Hiller ('22)

Above: "Growing up, both of my older brothers played tennis so when I got into high school I decided to follow in their footsteps and join the tennis team. After all of the years I spent watching them, actually playing the game fulfilled all my expectations." **- Jeremy Ranshaw ('21)**

SCORE BOARD

	Us	Them
PHN	3	3
GPN	7	1
lLamphere	2	3
PHN	3	6
Eisenhower	0	7
Dakota	6	3
Eisenhower	2	5
GPS	0	5
Lamphere	4	2
Dakota	6	2
Marine City	4	2
WWT	6	3

Wins: 6 Losses: 4

Student Newspaper

"I got involved with the newspaper because of its creator, **Megan Gunnery ('20).** She inspired me to join due to her dedication and passion. I really enjoy being on the newspaper staff and being with some of my favorite people of all the time." **- William Smith ('21)**

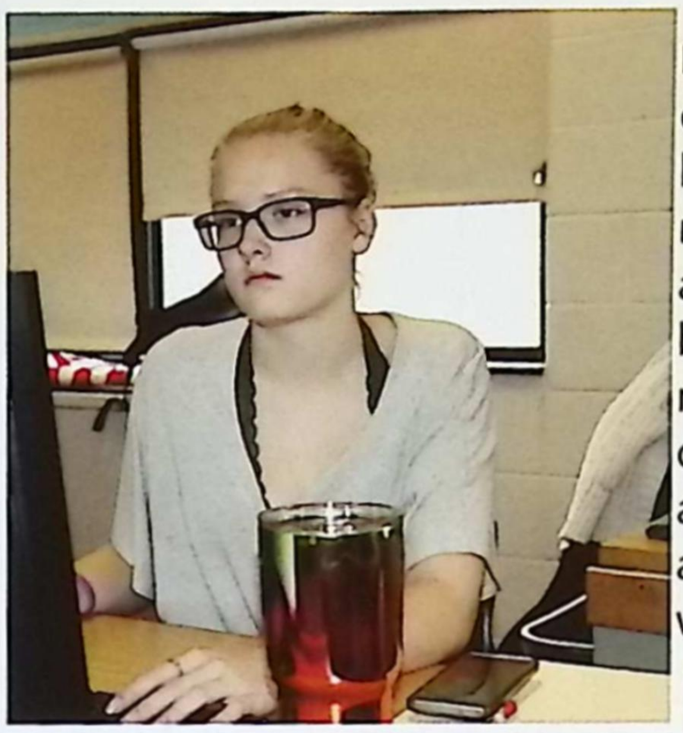

Left: "The most challenging thing with being involved in the newspaper is selling ads and going to different businesses; I always get rejected. It is also challenging to get the articles done on time along with being able to write a good story." **- Maci Chamberlin ('20)**

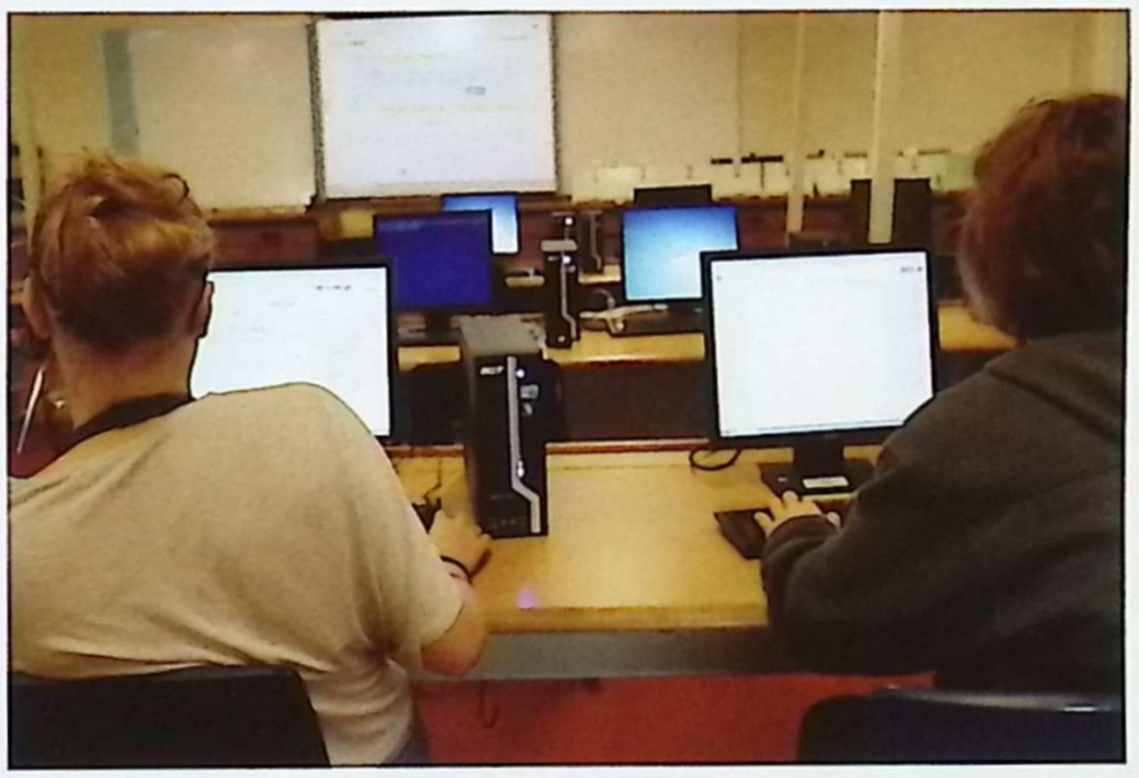

Foreign Exchange

Left: "My time in the U.S. so far has been incredible, amazing, and a dream come true. I don't have words to describe how much I'm enjoying this experience."

- Maria Jimenez ('19)

Above: "My classmates have been really friendly and helpful from the beginning. I've only been here for a couple of months and I'm so happy I get to be a part of this life changing experience. I'm very lucky that I've ended up at a great school with an amazing host family." **- Julie Rohde ('21)**

"I would define this as the best experience of my life. Being here has been awesome since my first practice with the soccer team. Everyone in the high school has been so friendly to me, as well as the other foreign exchange students."

Yearbook

TARA ZIGHA (22)

Above: "I love being in yearbook because the girls are super fun to be around and we have a good time making fun of **Maddie Leaver ('19)**. I also like getting creative with different pages."
- Elizabeth Angell ('21)

"The perks of being in yearbook are getting to know different students and taking pictures at all the events. I have also gotten a lot better at talking to business owners and being more professional."
- Megan Gunnery ('20)

Right: "My favorite memory from yearbook is when we came together as a team to produce the 2019 yearbook. These girls are my family and we have made hilarious, wonderful, flabbergasting memories. But above all the staffers, the person that inspires me the most is our advisor Karen Westrick. I look up to her for her impeccable yearbook skills."
- Maddie Leaver ('19)

70 S.LOHR

Links

/liNGks/-students helping students to excel

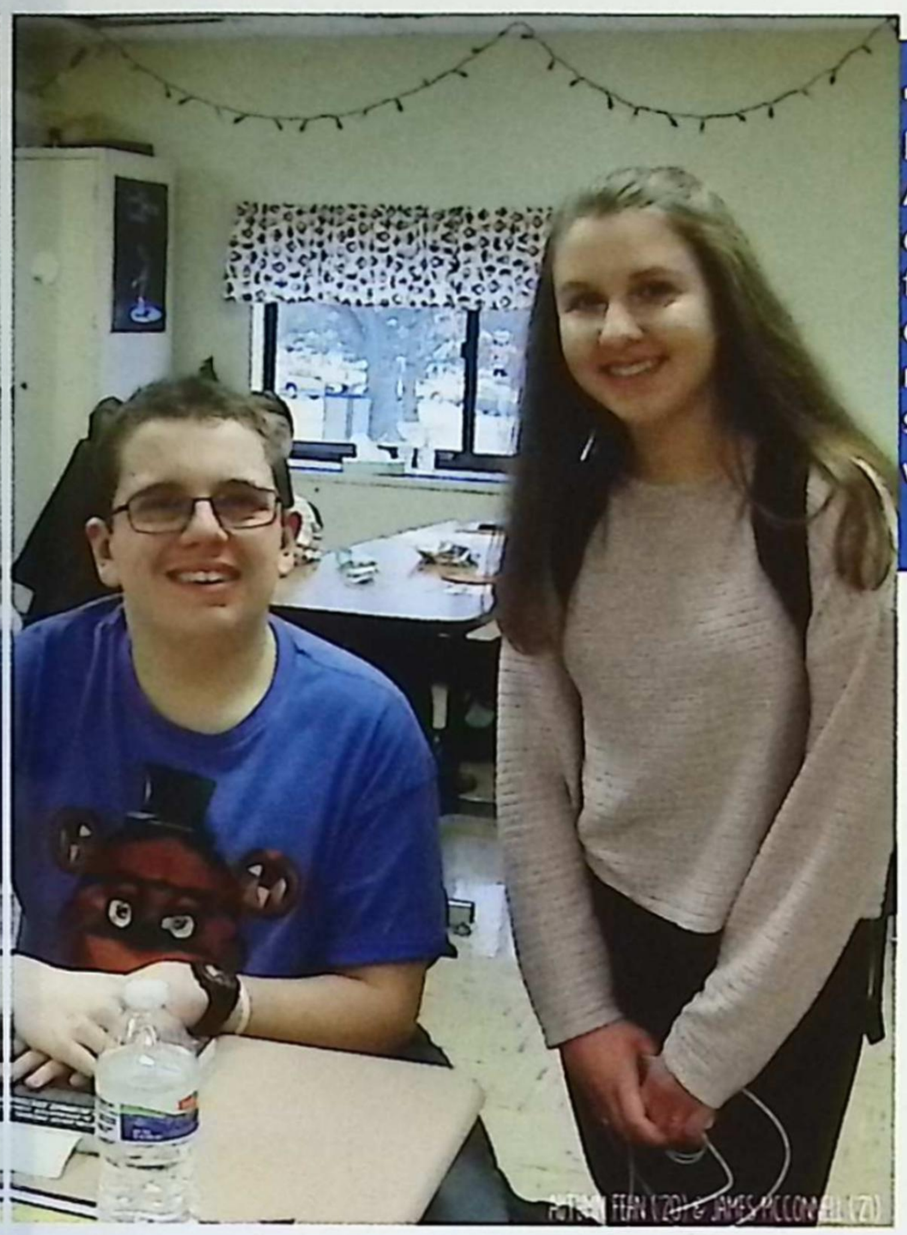

"My favorite part of being in the Links program is how happy our links are to see us everyday. Attending classes together is a stress reliever because I don't have to think about anything else, but solely focusing on my link. To see them get excited with their own self-improvement makes my day. This class has given me a new perspective on life, allowing me to step into the shoes of others and learn new things about people that I wouldn't have known otherwise."

- Autumn Fehn ('20)

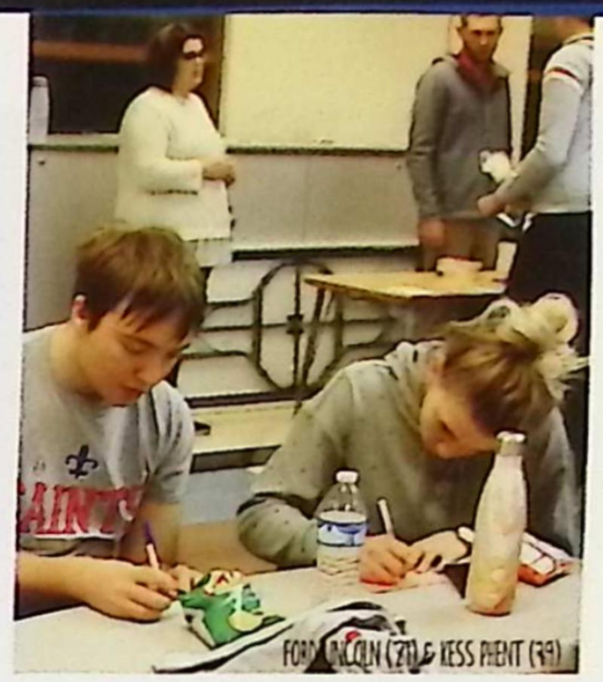

Left: "I really love being there for my peer, and more importantly being his friend. Robert Glassnor ('20) gives me a new and goofy perspective on life and shows me how to go with the flow. He's taught me how to be a more patient and understanding person and a better friend. I'm really lucky to be his friend and his link."

- Maureen Brunner ('19)

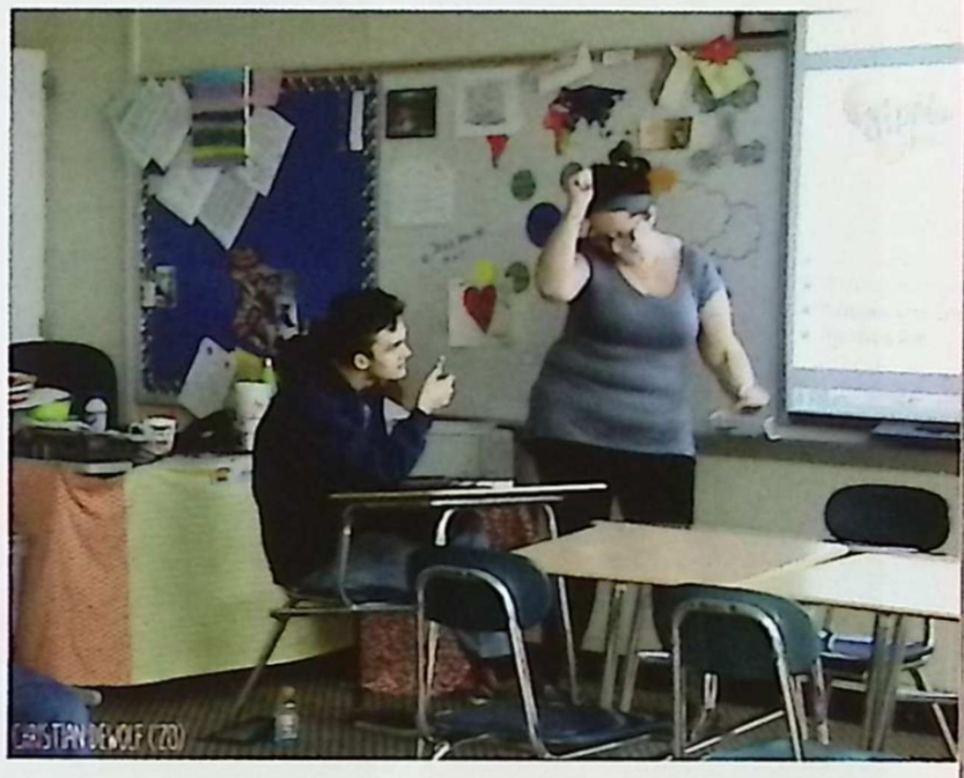

"I decided to join the Links program because I wanted to know more about a section of our school most students weren't exposed to regularly and possibly lead to a career in special education."

-Will Smith ('21)

MADELYN MONTAGNE ('20)

The most rewarding part for me has been seeing Anna Dearhamer ('22) grow and be able to do things she wasn't able to do before. Seeing the smile I'm able to put on her face by being her friend has been priceless. Also, giving her the opportunity to have a high school experience like the rest of us is awesome too.

NHS EXECUTIVES

MADDIE LEAVER

NANDINI JOHN

JOHN MASON

DELANEY DOLLAND

"My room for the haunted house was the psych ward, and by the number of screams we heard, I knew we all did a good job. I enjoyed putting the haunted house on for the kids because I always loved it when I was one."

- Scott Westrick ('19)

National Honor Society

CLOWIE SCHWEIHOFER (19) & LANNY HIMES (20)

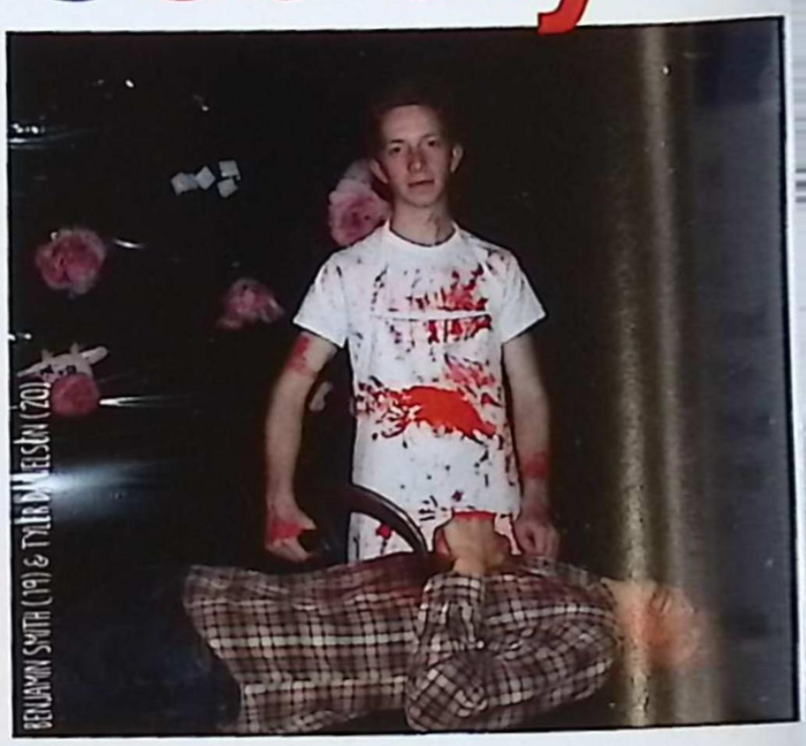

BENJAMIN SMITH (19) & TYLER WELSH (20)

MEAGAN MOZAL (20)

Left: "Volunteering has impacted both my life and others' because when I am helping people in the community I know that my work is being appreciated. It's amazing to know that I am providing assistance to people who need it the most."

- Samantha Howell ('19)

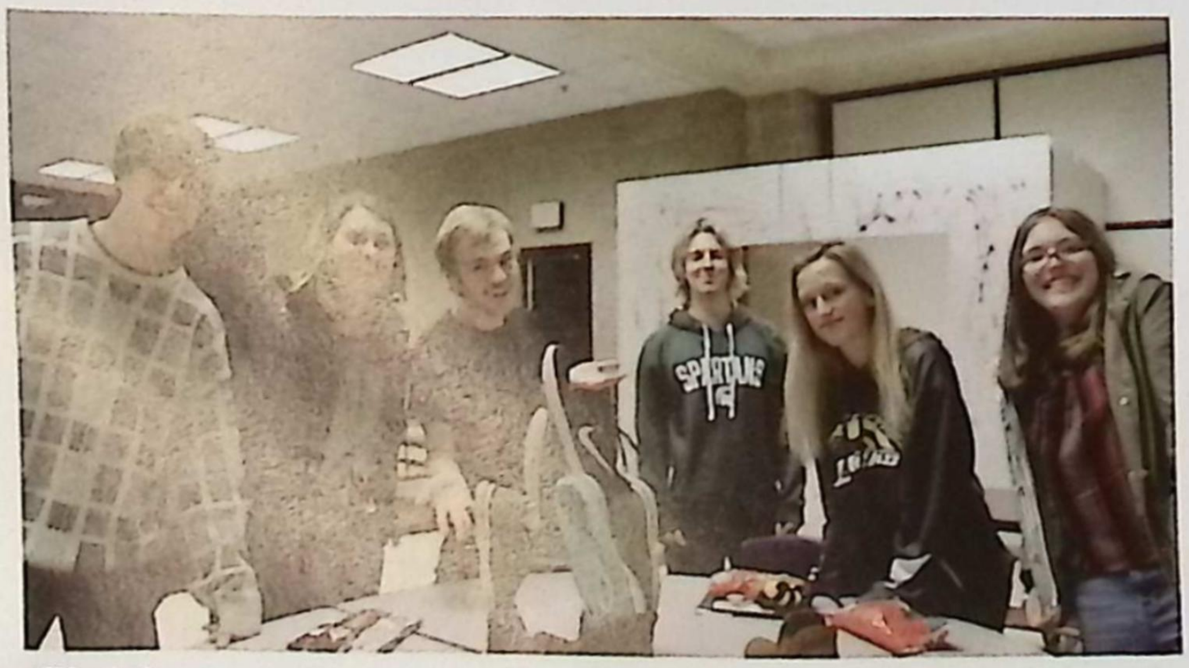

Right: "I believe that when you have a giving heart it will contribute to a better soul. Working with kids helps me see the beauty in the world. NHS definitely has an impact others and people can see that this organization has plenty to offer all while having the ability to change the world."

- Ally Kue ('19)

Left: "I love helping kids around our area and being surrounded by others who volunteer. I have learned how to be selfless, giving, and how to do tasks without expecting anything in return. I hope to continue to be a part of NHS for the rest of high school and then use what I learn after I graduate."

- Allie Foucher ('20)

STUDENT COUNCIL

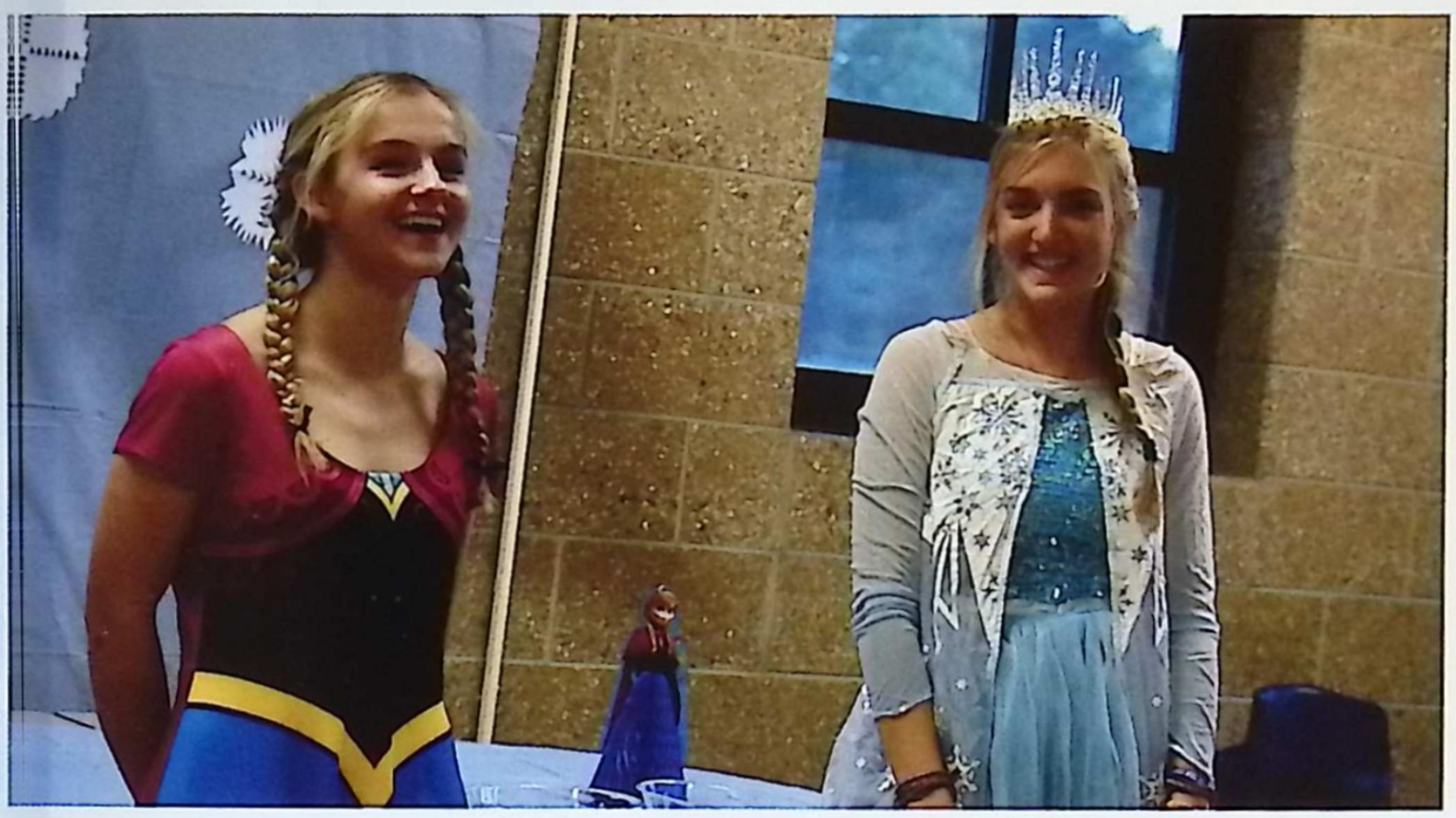

Left: "My partner, **Izzy Hazel ('19)** and I were trying to think of any movies where we resembled the characters, we ended up picking Elsa and Ana from Frozen."

- Joelle Beauchamp ('20)

Right: "I would suggest joining Student Council because you have so many opportunities to improve events at the school. You can even meet new people."

-- Abbie Barnum ('19)

Right: "I joined StuCo because I thought it would be great to learn about leadership. It has pushed me to be more involved in my school and community."

- Lily Kato ('19)

Left: "Helping out the community is a really great feeling. This is the place where I live and it's nice to know that I can be a part of an organization that gives back."

- Alaina Laster ('20)

MEET THE EXECS:

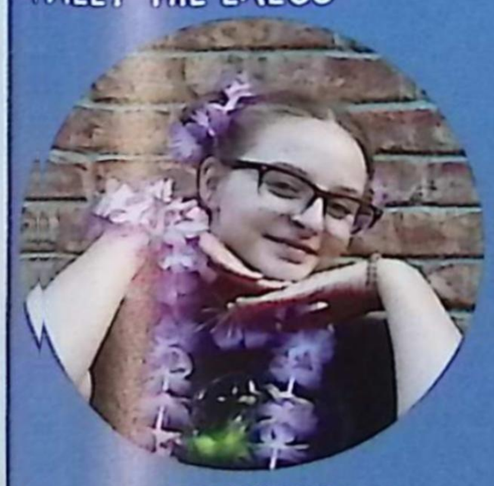

ABBIE BARNUM

EAMON EBERHARD

BENJAMIN GUILLIAT

LUKE HEID

TAYLOR THORP

Marching Band

KLOEY CASCILLIS ('20)

AUDRE DANNUM ('19)

ALLISON KLEASDALE ('19)

Below: "I don't think many people outside of band understand how much work it actually takes to be a part of this group. For example, learning the halftime show is a lot harder than it looks. We have to go to band camp for about nine hours a day for a week and learn the halftime show step by step. After we memorize where our spots are, we have to memorize the music, our spots in relation to other people's spots, and any extra dance moves."

- Mckenna Owens ('19)

"I prefer marching band over concert band because we go outside for the class and we get to socialize more! Being able to go outside and play music with my friends gives me a much needed break in my schedule."
- Mackenzie Mctevia ('21)

Above: "I have had the pleasure of being in band for all four years of high school. Band has been a wonderful experience and I have met so many friends. I absolutely love how close everyone is."

- Elena Cousino ('19)

"Every year we choose a new theme for our marching band show, and we take a totally different approach on how to captivate the audience with our music. My favorite theme was the 70's and 80'a music we played two years ago because it was a lot easier for me to get into the groove of the music since I enjoyed the theme so much."

- Carter Proctor ('19)

"Being a drum major is way different from being a regular band member. Instead of marching on the field and playing music, I conduct, lead the parade, and do pregame formations. It isn't easy, but it's still a lot of fun. As leader of the band, it is a my job to keep all members happy as well as on task. I get them hyped up in different ways and just do my best to make it a positive environment for everyone."

- Nathan Balok ('19)

Right: "This class has taught me to never give up.The band kids know that if something is worth it, we will fight for it and keep working hard to achieve that goal."

- Rylee McGuffin ('19)

Meet the cast & crew

ABBIE BARNUM ('79)

CAMMIE HOULE ('20)

Theatre

Josh Jordan as "Stage Hand"

Left: "Finishing a successful show and listening to the whole crowd cheer for what we just put on is an amazing feeling. It's sort of bittersweet because you put in so much work into a show and all of the sudden it's just over."

- Claire O'Neil ('19)

Claire O'Neil as "Dotty"

"The best possible thing to do before a performance is to not think about what could go wrong, but to trust everyone on stage to do their part."

- Taylor Thorpe ('19)

Peyton Ostin as "Flavia Brent"

BEN GUILLIAT ('79)

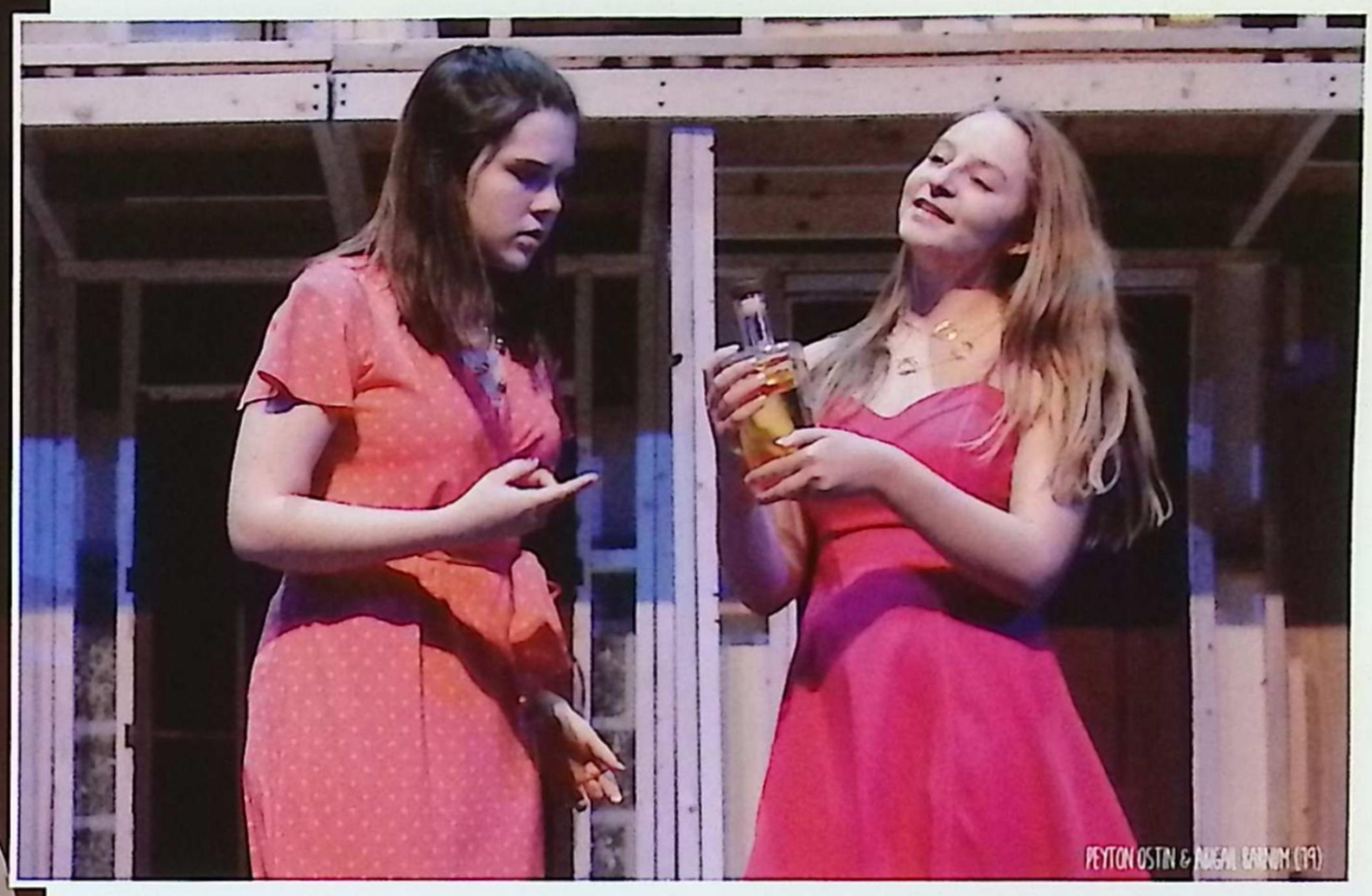

Noises off!

"I love being able to entertain people. It's fun to be able to go on stage and just be in a different world, different scenario, and different character. I think the most difficult thing for some people can be keeping your mind on the stage and not thinking about the world outside or the audience. If I get nervous, I just force myself to start the show on stage, then the rest becomes easier. I haven't gotten really nervous in a long time though, but others get nervous because of the audience or because they are new."

- Luke Heid ('19)

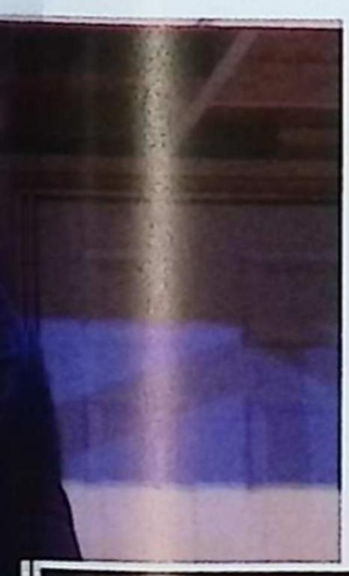

Below: "I really enjoyed having a bigger role in this show. It was really fun and I made so many memories. Playing the stage manager was a little different from roles I have played in the past because I had a bigger responsibility to learn a larger amount of lines and blocking. Since there was a little more pressure on us in this show, all of us actors really came together and were able to make it great!" **- Adriana Kuffa ('19)**

Powder Puff

/pou-der-puhf/- girls defying the status quo by getting down and dirty on the football feild.

Below: "My favorite number is 7, which is also the date of my birthday, but someone got it before I did so I had to choose the number 77. I'm also a vegetarian and everyone calls me veg, so that's why I chose it as my name." **- Lea Kemle ('19)**

Above: "My favorite part about powderpuff is that it taught me how football is actually played and thanks to this experience I understand it now. I loved being part of the team. It was so much fun getting hyped up to win, even though we didn't. It was still a really fun experience and I gotta say, the thrill of running down the field felt pretty good too." **- Emily Justa ('20)**

"Having the football players coach us made it a lot of fun! They did a great job of getting us all hyped up and excited to play. Although the juniors lost, we're ready to come back stronger next year and get the win for our senior year!"

- Abbie Gura ('20)

Above: "I really enjoyed this powderpuff season a lot more than last years because we knew we were going to win, so everyone was calm and more confident going into the game." **- Kara Donaldson ('19)**

Above: "If powderpuff was a regular sport and I could play for a whole season I definitely would. I was a jet back and it was so much fun because I got to run the ball. There was one play that I ran straight up the field and **Isabelle Agosta ('20)** would throw the ball to me. We used this play when we were close to the end zone and that's how we scored a touchdown. In all honesty I didn't think I was going to catch the ball, but I did and it was so sweet." **- Elia Tracy ('20)**

Seniors: 22
Juniors: 6

Choir Concert

"Singing on stage doesn't make me nervous anymore. After doing it for a few years I have gotten used to it and now I find it to be really fun. I think being involved in choir can be helpful to students for not only academic reasons but it just gives them something to do. Choir is also a good way to make friends." **- Hannah Puente ('22)**

"I started choir in seventh grade and I've been in it ever since. This is my sixth year singing with the school and my tenth year outside of school. My mother sparked my interest in choir before she lost her hearing she started an all female group at Michigan State University, called Ladies First. When I found out, being in choir was the only thing that I wanted to do because I wanted to be just like my mother. One day I hope start a singing group, or join the one she created."
- Alison Child ('19)

Right: "Choir has had a great impact on my life this year. It's one of the few classes I've ever had where I can just focus on my personal improvement without the pressure of tests and due dates. So far, it's made senior year much more enjoyable."
- Kaytelyn Vutci ('19)

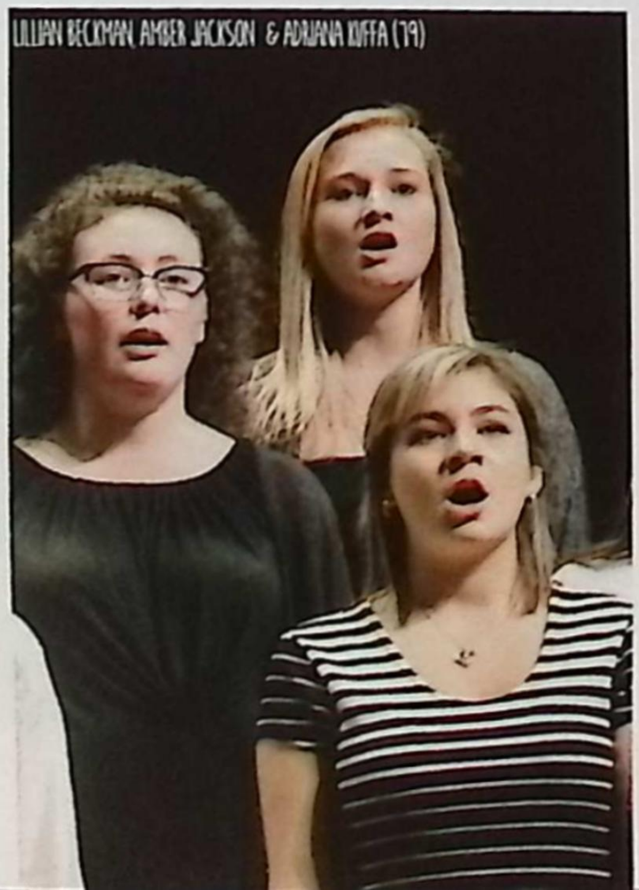

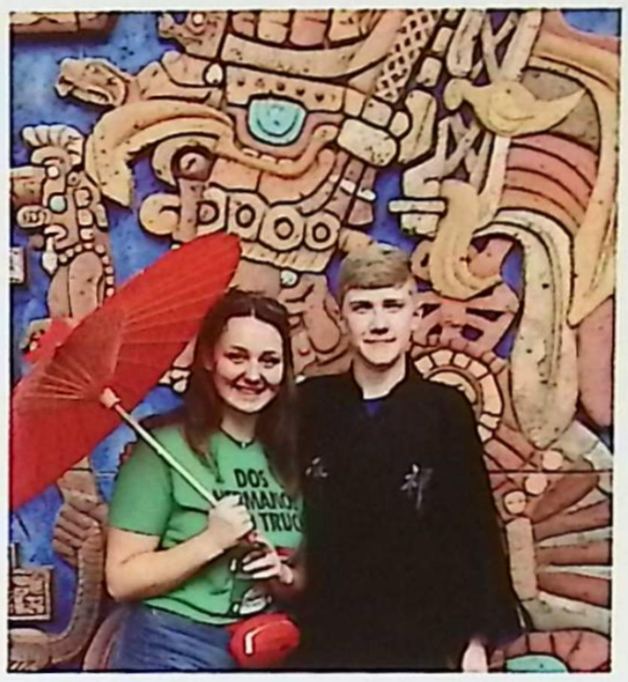

Above: "I loved marching down the street at Magic Kingdom! My favorite part was being able to perform in front of the kids. Their faces were priceless and I could tell they were super impressed. Just having the opportunity to add to their Disney experience had to be one of the best feelings ever."

- Lauren Hogan ('21)

""My favorite park at Disney World was Animal Kingdom because of the different countries represented. We had a lot of fun dancing in Africa and riding rides at Dinoland!"

- Kaylie O'Connor ('21)

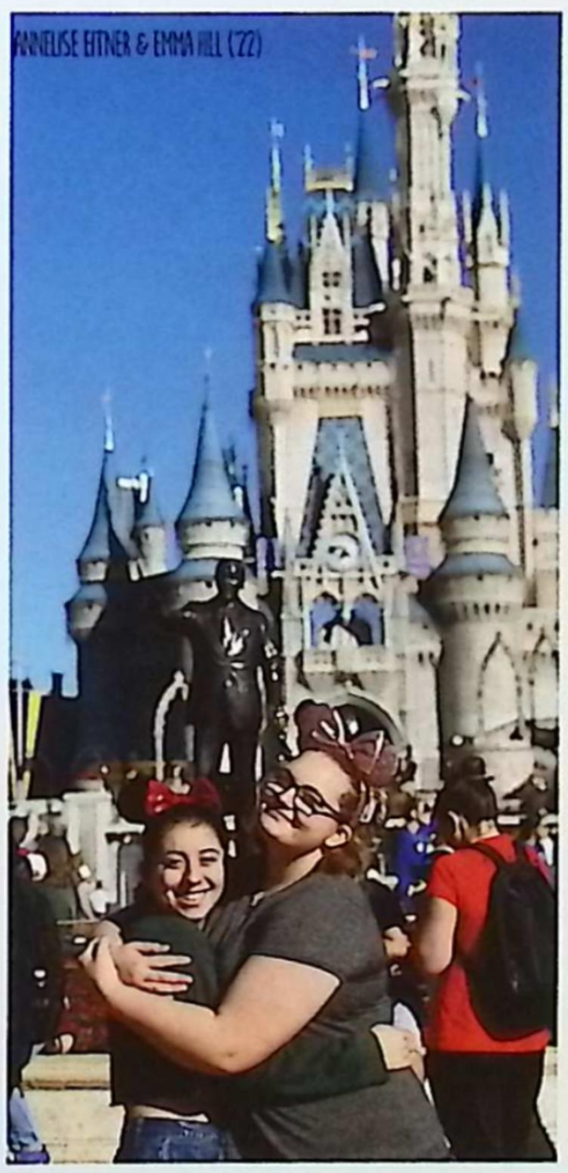

Band Trip

DESTINATION: DISNEY

"I met a lot of princesses while I was at Disney World, including Aurora, Rapunzel, and Jasmine. I think my favorite one to meet was Jasmine. **Lauren Kramp ('21)** had a priceless reaction when she saw her and Aladdin. There were definitely some tears shed."

- Renee Pokotello ('21)

Right: "I had never been to Disney World before this trip. I expected Disney to be busy and a lot of things to be going on but I definitely didn't expect it to be as big as it was! It turned out to be an awesome experience and I wish we could've stayed there longer!"

- Rylee Melcharzyk ('21)

Varsity Football

Front: J. Phillips, M. McKinnon, C. Spezia, B. Reuba, K. Markwardt, J. Thorngate, J. St. James, J. Zammitta, C. Haslem, D. Gillis

Middle 1: L. Schweihofer, A. Griffor, T. Warner, G. Dombrowski, M. Schweihofer, M. Mozal, J. Krywyj, J. Smit, S. Sands, R. Palumbo, A. Gaedcke

Middle 2: Coach Tatman, Coach Griffin, Coach Mahn, J. Linkarski, M. Buslepp, S. Selleck, E. Mahn, D. Borg, E. Kruskie, A. Schweiger, S. Donaldson, B. Gleason, Coach Bishop, Coach AGuilo

Back: J. Ziehmer, B. Schunk, Z. Ecarius, C. Dombrowski, J. Henson, P. Griffor, C. Jabiro

Varsity Tennis

Front: E. Urban, J. Mason, D. Distelrath

Middle: S. Westrick, E. Knott, T. Karadimas, B. Smith, Q. Schwarz, E Pinno

Back: N. Miller, C. Mahn, M. Eisenhart, C. Maben, C. Land, Coach Johnson

Varsity Cheer

Front: A. Kue, E. Macuga, L. Chappell, A. McKnight, M. McCoy

Middle: L. Ferguson, A. Raush, E. Camire, J. Beauchamp, E. Gilbert

Back: J. Diller, I. Kue, J. Snyder, A. Schweihofer, P. Frey

Varsity Golf

Front: G. Mason, G. Rancilio, A. Osborne

Middle: M. Casparian, M. Schudlich, C. Selweski, E. Zobl, M. Cataldo, C. Selweski

Back: L. Beckman, C. Pieprzak, S. Pettinger, S. Green, B. Green, O. Ameel, R. Melczarczyk

Varsity Volleyball

Front: E. Cousino, A. Allington, J. Cataldo

Middle: O. Jovanovich, J. Cloutier, V. Olford, L. Rozelle, M. Griffor, M. Carnaghi

Back: I. Agosta, E. Marion, A. Foucher, M. Janssen, T. Anglin

Boys Cross Country

Front: A. Tabor, C. Cunningham, D. Bacon, A. Laenen

Middle: T. Coatney, C. DeWolf, T. Danielson, C. Ciner, A. Bell, B. Fahey, C. Kreger

Back: J. Turner, S. Vitale, D. LaDuke, Coach Brenner, L. Danko, R. Hill, A. Parr, J. Pennewell

Varsity Swim

Front: P. Montross, L. Gee, D. Lohr, K. George, E. Hill, H. Gohl

Middle: T. Stone, P. Holstine, E. Lamb, H. Grippe, J. Diller, J. Geck, E. Neiman, S. Dodson

Back: E. Angell, M. Leaver, E. Laenen, K. Baumgart, A. Laster, A. Eitniear, J. Falkner, G. Dobat, K. O'Connor

Girls Cross Country

Front: A. Koras , K. Jensen, O. Palazzolo, K. Donaldson, J. Edgington, D. Dolland

Back: J. Card, A. Lamontagne, Coach McDonald, M. Brunner, M. Heisler

Varsity Soccer

Front: M. Metheny, S. Pergitone, H. Racaj, C. Kocsis, A. Fehn

Middle: J. Psink, J. Betts, N. Williams, Z. McCollum, A. Barney, G. Wallace, D. Taube, N. Bush, M. Hack

Back: Coach Johnson, J. Jovanovich, S. Hack, E. Pechman, J. Bery, C. Doenges, S. Jordan, R. Packan, M. McKinnon, Coach Ray

JV Volleyball

Front: L. Lemoine, A. Joshua, S. Raymo
Middle: B. Gilroy, M. Cook, S. Lohr, C. Mcleod, C. Fajardo

Back: Coach Bondy, P. VanSlambrouck, C. Bohm, S. Kent, M. Mascarin

JV Football

Front: O. Gizar, D. Salgan, C. Landschoot, B. Laporte, A. Obermesik, H. Domagalski, J. Simonian

Middle 1: B. Becker, C. Stier, E. White, C. Gee, A. Hall, J. Dolland, M. Spezia, A. McCartney, C. Peterson

Middle 2: Coach White, L. Kliemann, B. Churchill, L. Wahl, L. Hurlburt, N. Luther, J. Egan, J. Gabriel, S. Mayes, K. Pennewell, Coach Dombrowski, Coach Haslem

Back: R. Brooks, A. Schweihofer, C. Pieperzak, B. Cole, R. Wert, L. Ellis, K. Kemle, C. Achatz, D. Maier

JV Tennis

Front: S. McQueen, C. Garth, C. Hiller

Middle: J. Koehler, J. Kramp, L. Rhodes

Back: J. Ranshaw, W. Wentrack, E. Lohr, M. Likins, J. Rhodes

JV Cheer

Front: D. McKnight, A. Steele, I. Iafrate

Middle: E. Jablinskey, M. Green, A. Harmon, K. Meyers, E. Wilson, J. Sanger

Back: E. Enderby, R. Neiman, E. Enderby, M. Gil, H. Zuehlke, M. Rzeppa, W. Whittaker

Freshman Volleyball

Front: M. Postma, C. Burke, A. Joshua

Middle: S. Clark, T. Malone, E. Miller, J. Schweihofer, L. Pavlo

Back: Coach Pieprzak, O. Gudenau, E. Schindler, S. Gottler, P. Henderson

2018 Fall Highlights

BOYS TENNIS

*Placed 2nd in regionals to qualify for MHSAA State Finals

*21 Consecutive years qualifying for states

*Finihsed 8th in state

BOYS CROSS COUNTRY

*Qualified for State Finals (19th straight year)

VARSITY FOOTBALL

*District Champs

VARSITY GIRLS GOLF

*Coach Parlardg- Coach of the Year

VARSITY GIRLS VOLLEYBALL

*Mac Gold Sportsmanship award (3rd year in a row)

*Coach Achatz- Coach of the Year

Congratulations to our Individual State Qualifiers

BOYS CROSS COUNTRY

GIRLS SWIM & DIVE

BOYS TENNIS

As we came back from winter break, everyone was talking about the Netflix originals "Birdbox" and "You".
Airpods were everywhere, real and fake.
TikTok resurfaced, from what used to be Musically, but it was thankfully used for humor instead of weird music videos.
The Patriots won the Super Bowl, again, in one of the lowest scoring games ever.
President Trump declared a National Emergency for his border wall and Michigan was in a State of Emergency for two days because of -40°F windchill.
Exams took two weeks to get through because of the 12 snow days. Some of us were still hoping for more. During winterfest week, different music genres were the themes for each day and music filled the halls during seminar.
At the winterfest dance, we all busted down (Thotiana) with St. Clair High School's first female DJ.
Tristan Thompson also cheated on Khloe Kardashian, again, but this time with Kylie Jenner's best friend, Jordyn Woods, ouch.
The Jonas Brothers got back together, a throwback to our childhood, and they came out with their new song "Sucker".
Nobody:
Mr. Miller: "Have a safe journey home and we'll see you in the morning!"

WINTER

CHRISTMAS VACATION

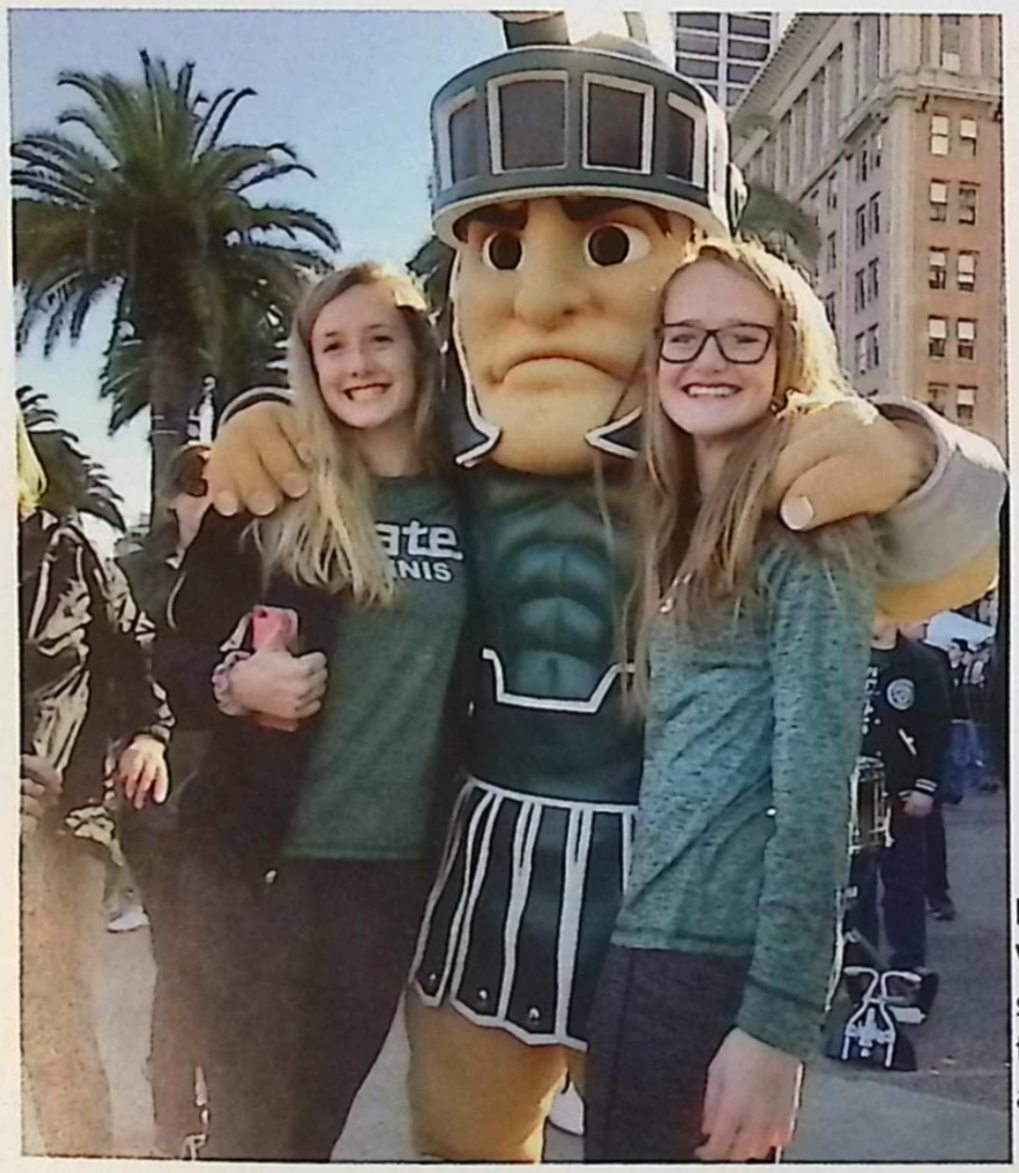

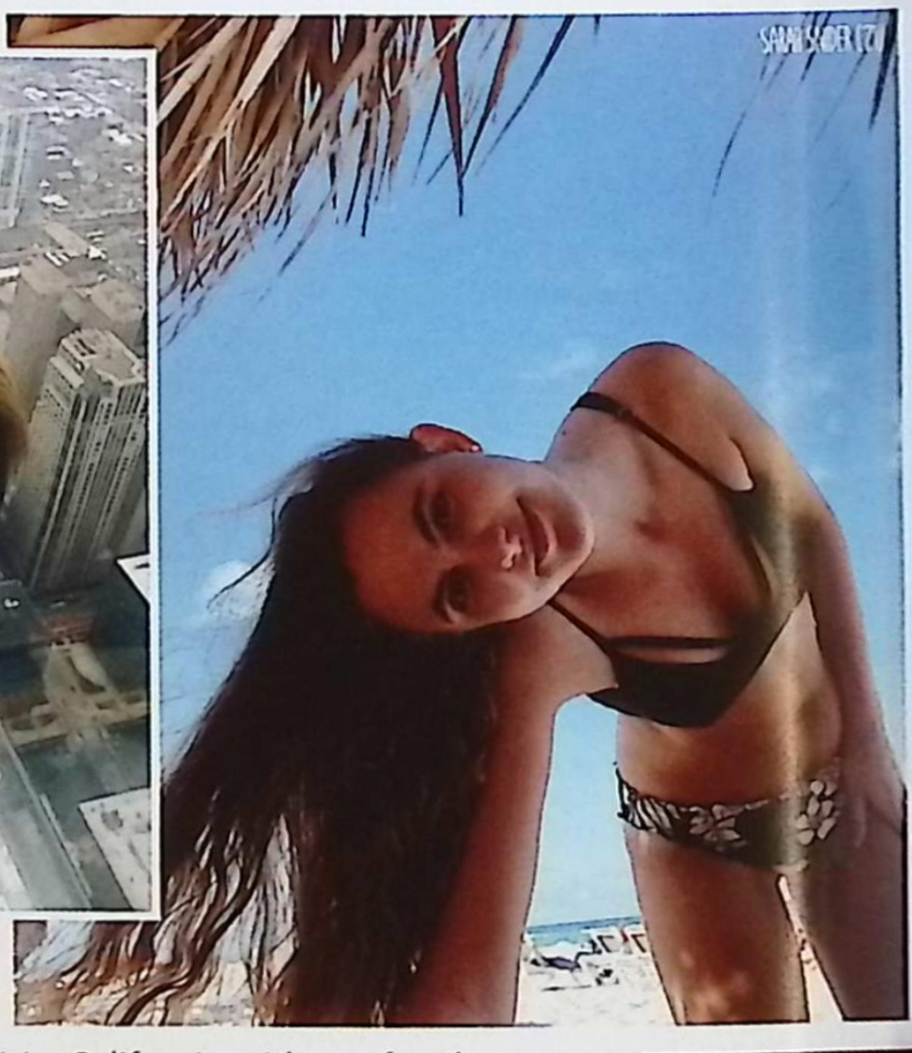

Left: "During Christmas break I went to California with my family. We stayed in San Francisco for a few days, and then we went to stay with our close family friends near Sacramento. While we were there we got to go to a Spartans vs. Bulls basketball game. It was an awesome experience."
- Jillian Brooks ('19)

"I went skiing at Treetops Ski Resort in Gaylord. We went for the day and stayed overnight at our cabin in Grayling. The black diamond was the hardest hill I went down, and it was definitely much harder than the green and blue diamond hills; it was steeper along with a lot more bumps and turns."
- Maddy Ulatowski ('20)

Left: "Over winter break, I visited my aunt and uncle in Skokie, Illinois. We went into the city and did a lot of exploring. We went to an aquarium, ate at a lot of cool restaurants, and did tons of shopping, but the best part was seeing my aunt and uncle. For the last few years they have been moving around the world, so it was nice to spend time with them."

- Raegan Mozal ('20)

"I was at my friend's beach on Lake Huron over Christmas break, but I was wishing I was out on the water. Anywhere out on the water is the best, as long as I'm on my boat and it's warm."

- Avrie Robbins ('20)

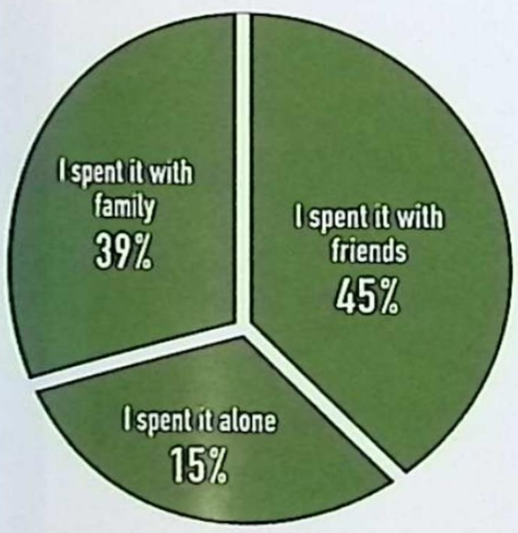

WHAT DID YOU DO OVER BREAK?

SAM BOBSON ('19)

GRACE GREIG ('20)

Above:"The best winter sport by far is snowboarding. I got to go snowboarding over winter break with my friends. Going with them made it way better because they make it a lot of fun."

-Lily Osiwala ('21)

"The most positive person on the team is **Brady Gleason ('20)**. Every time we are down he lets us know that it is possible to get up again, and it has a positive effect on the whole team. My personal strengths are getting the whole team organized and getting the offense going. I will miss Coach Todd Kulling the most because he is always motivating everyone and is just a fun guy to be around."

- **Garrison Dombrowski ('19)**

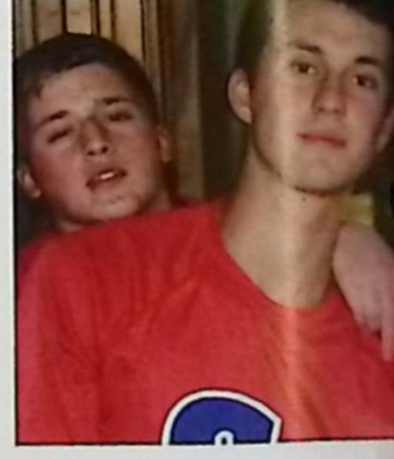

Right: "Basketball has affected other aspects of my life by teaching me to work hard at everything that I do. However I really miss Coach Sharrow. The seniors were the ones that really stepped up during the transition form Sharrow to Tanton by leading us and getting us ready for every game and practice."

- **Carter Dombrowski ('20)**

Boys Varsity Basketball

"I risk getting injured playing basketball because of my love of the game. It is nice being the go to big man on the team because you know that your team trusts you with the ball. Mcgregor, from Port Huron Northern, was definitely one of the hardest people I have had to guard. He was very strong and I had to work really hard to get around him."

- Ryan Zimmer ('20)

Score Board

	Us	Them		Us	Them
PH	54	37	PHN	59	62
North Branch	72	64	Fraser	45	57
Marysville	54	49	WWT	50	49
Marine City	65	64	South Lake	50	53
Sterling Heights	42	41	Cousino	52	69
PHN	47	61	IKE	41	50
Fraser	54	53	Dakota	57	80
Sarnia's St. Patrick	73	25	Cros-Lex	49	45
GPN	43	62	Richmond	49	65
WWT	42	72			
South Lake	51	48			
Sterling Heights	62	63			

Wins:10 Losses:11

Below: "The hardest part of practice is running when we do not complete a drill to our fullest capability. Our coach does not just decide to have hard practices, how we do in games determines how hard the practice will be. The stuff that gets us breathing hard the most at practice is when we scrimmage five on five."

- Griffin Delor ('20)

"I define Saint Clair basketball as competitive, physical, and hardworking. I hope to finish senior year on a high note. The highlight of my season, however, was when I made the game winning shot versus Marine City. I couldn't believe it actually happened, I was in shock. My friends from Marine City still continue to support me, even after I made the shot."

JV boys Basketball

Above: "I've played basketball for most of my life. It's my favorite sport that I play because I like the competitiveness of it. Also, most of my friends play together which makes the season enjoyable and memorable." **- Trevor Selweski ('21)**

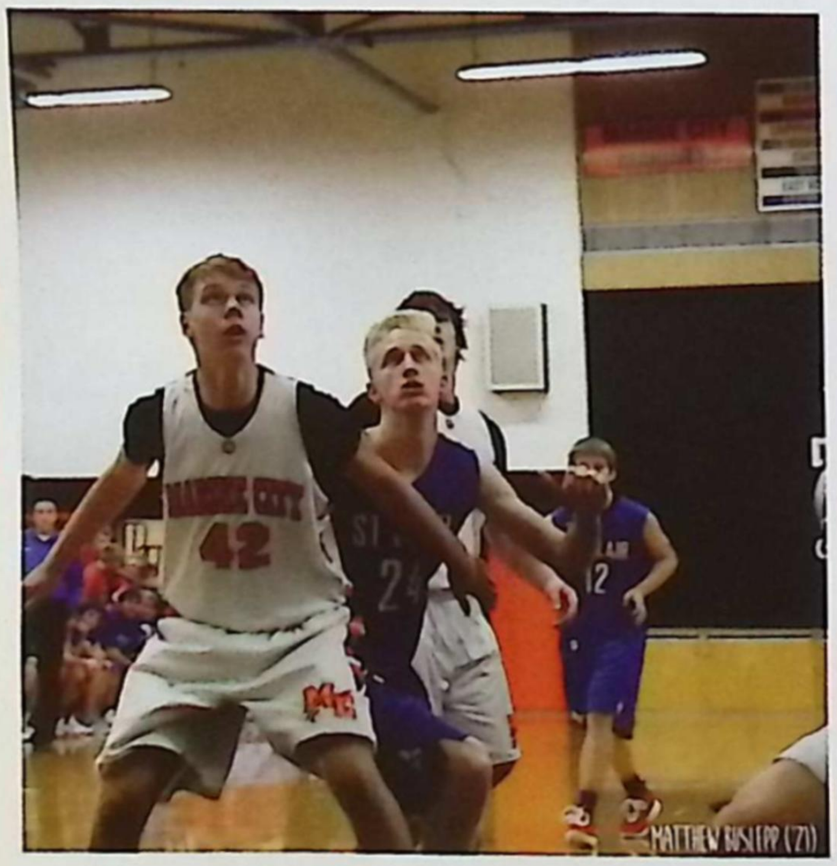

Above: "I've been playing basketball since I was in fifth grade and I would definitely say I've improved a lot since then by practicing in my front yard and playing against my friends and family, especially **Lance Schweihofer ('20)"**
- Max Schweihofer ('21)

Team	Us	Them
Port Huron	30	39
North Branch	56	40
Marysville	44	46
Marine City	45	43
Sterling Heights	42	41
Port Huron Northern	51	50
Fraser	40	41
Grosse Point North	26	54
Warren Woods Tower	35	46
South Lake	43	69
Port Huron Northern	45	40
Fraser	25	40
Warren Woods Tower	26	57
South Lake	53	52
Cusino	54	29

Wins: 8 Losses: 7

SCORE BOARD

Right: "Colin Zimmer ('21) and I always cross each other up during practice. We usually try to dunk over each other, but he never makes it."
- Carson Gee ('21)

Freshmen Basketball

Score Board

Team	Us	Them
Port Huron	30	54
North Branch	34	24
Marysville	47	43
Marine City	45	33
Sterling Heights	71	24
Port Huron Northern	32	34
Fraser	41	25
Grosse Point North	42	51
Warren Woods Tower	43	42
South Lake	35	37
Port Huron Northern	39	32
Fraser	29	37
Warren Woods Tower	49	39
South Lake	53	38
Cusino	44	54

Wins: 9 Losses: 6

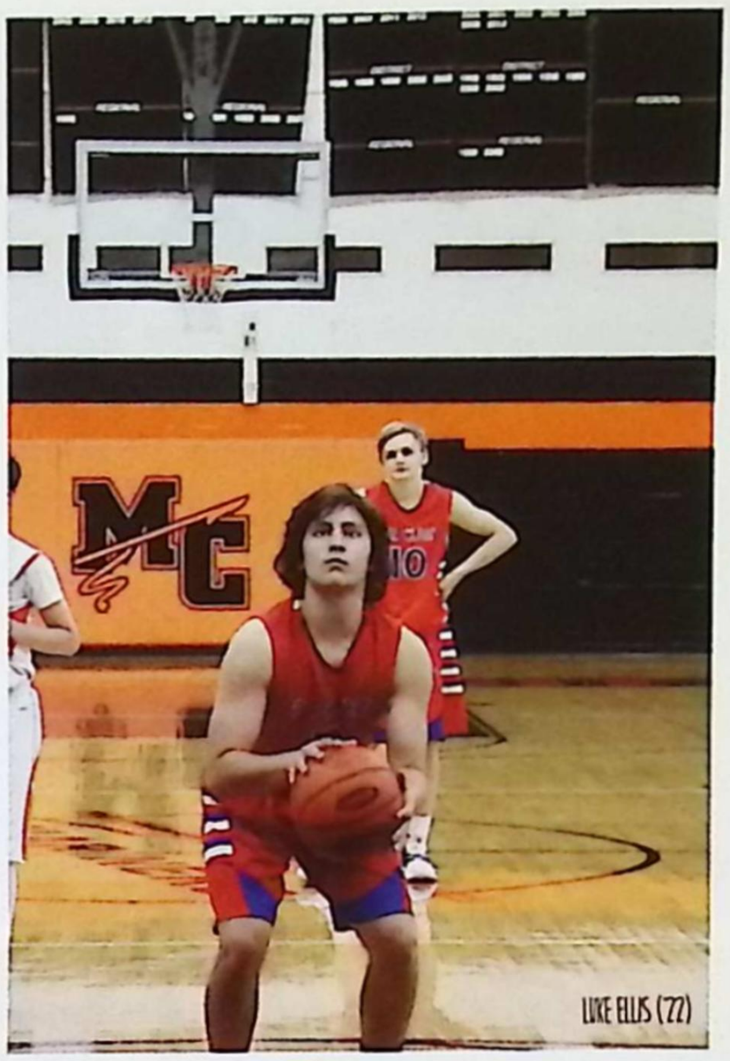

Below: "In the game against Sterling Heights we scored 72 points, which was a lot for us. All of my friends and I worked hard together and they have helped me the most this season."

- Salvatore Vitale ('22)

BBelow: "I started playing basketball bbecause my mom has been mmotivating me ever since I was really lilittle. I used to do camps and play wwith my friends. I definitely think tthat helped me to improve and to bbecome a better player and a better sspport."

- Eli Lohr ('22)

"I started playing basketball because it's something to do during the winter time and it sounded fun. I have made a lot of friends through it, and I'm continuing to get better. My coach has helped a lot and it shows because I've really improved my defense this year."

- Ethan White ('22)

Above: "Our coach taught me the key to being a good player and how to be a good sport. He pushes us so we perform our best in each game."

- Calvin Hiller ('22)

"During practice, we would all sprint down the court as fast as we could during warm-ups. We would always fool around and our coach would make us run more, but I think it definitely paid off in the games."

- Kai Pennywell ('22)

Girls Varsity Basketball

"Our biggest moment this year was winning the MAC tournament. Performing well in the Marysville game was one of my personal goals for the year that I fulfilled. It helps to have teammates that push me, have my back, and get me to where I need to be to reach my goal."

- Allison Champion ('20)

Above: "Our team goal this year is to win districts, and my personal goal is to get better on defense and get more steals. To improve as a team we need to be more vocal and start talking more. I'm going to be sad after this season. I love this team; we have the best time together. Next year, I want to encourage my teammates to work hard, don't stress, and have fun because before you know it is going to be over." **- Mia Janssen ('19)**

Above: "This season I have learned many new skills along with playing at a different pace than how I did on JV. I do plan on playing basketball throughout the rest of my high school years because I really love the sport and being able to stay active. My goals are to keep getting better every day and win districts." **- Sarah Lohr ('21)**

SCOREBOARD

	Us	Them		Us	Them
PHN	40	69	Fraser	39	28
Anchor Bay	52	54	Warren Lincoln	56	38
PH	50	59	Cros-Lex	61	43
Marysville	51	43	MC	40	38
LCN	35	45	Lutheran North	46	38
Center Line	57	33	Goodrich	31	56
MC	44	27			
Lake Shore	51	29			
L'anse Creuse	62	52			
Marysville	56	46			
Center Line	43	37			
Lake Shore	38	36			
L'anse Creuse	39	48			
MC	53	36			

Wins: 15 Losses: 5

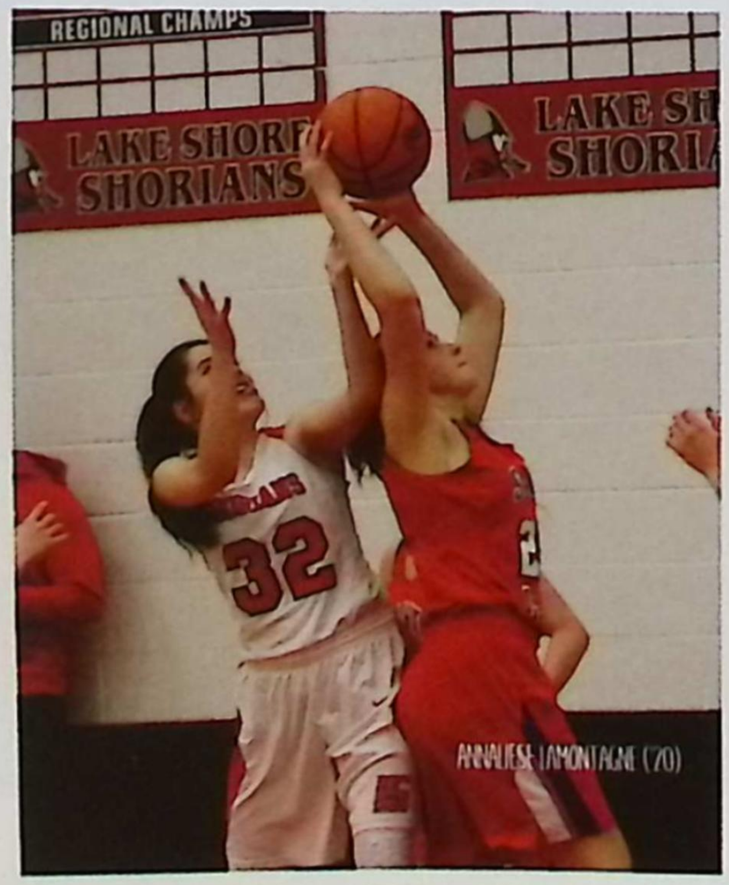

KARA DONALDSON ('19)

Above: "Over the years I've just become more experienced with the game which has made me a smarter player. I've also made friendships over the years, I'm going to miss playing every day, especially with **Alexa Rutledge ('19)** and **Mia Janssen ('19)** the most."

- Juliana Cataldo ('19)

SAVANNAH GREEN ('19)

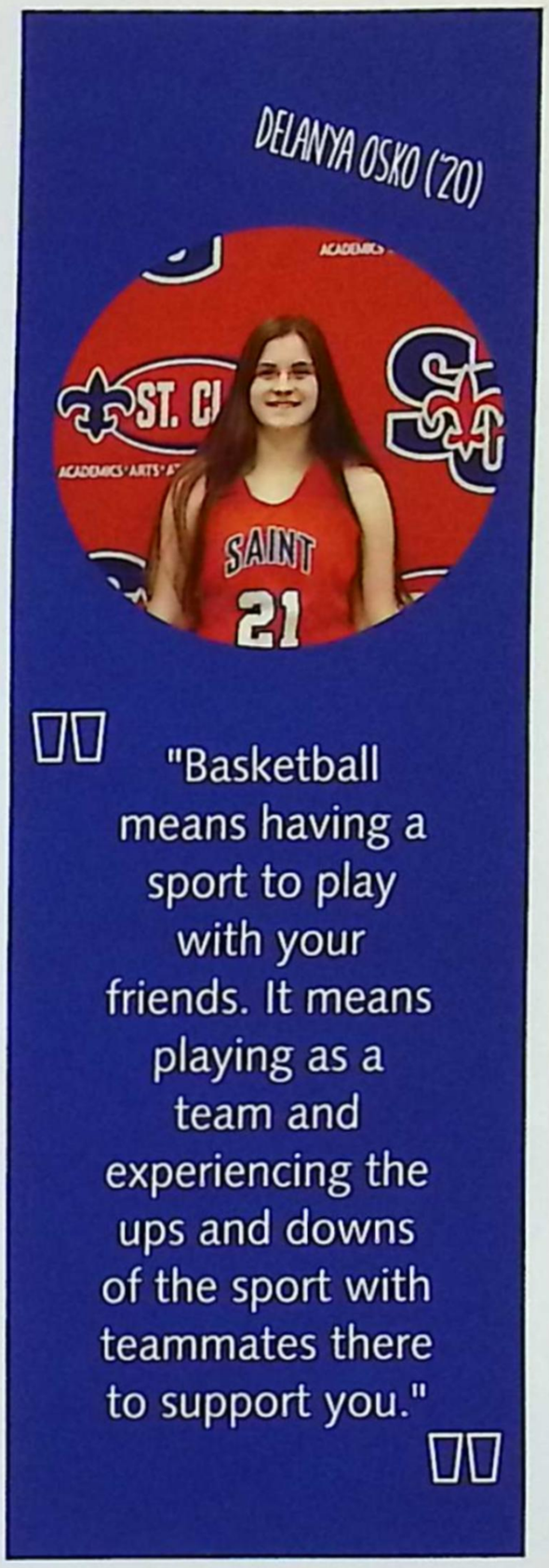

"Basketball means having a sport to play with your friends. It means playing as a team and experiencing the ups and downs of the sport with teammates there to support you."

CHRISTIANA BOEHM ('20)

JULIANNA CATALDO ('19) & ALLISON CHAMPION ('20)

Left: "Basketball is very effective with a super close team and thankfully we have that this year. I have been playing basketball with our current seniors for almost six years now and with most of the others for a year or two. We have team dinners and sleepovers to give us that tight bond with each other. I will miss everything about being a part of the basketball team, and having my dad as a coach." **- Savanna Green ('19)**

Girls Basketball

JV

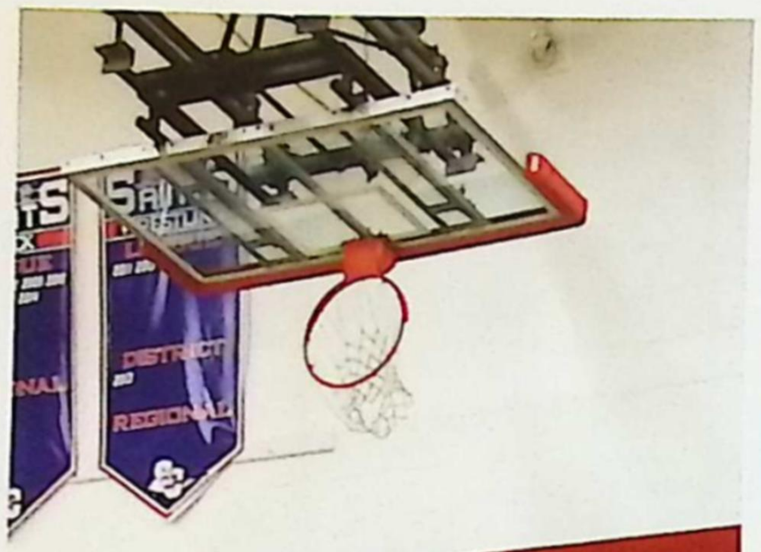

"I decided to play basketball because it is a sport that keeps me active. I would describe this season as fun, different, and eye-opening. This season changed me as an athlete by making me realize that I will only succeed if I work hard to become a better player."
- Jenna Card ('21)

Us	Them	
Port Huron N.	16	44
Anchor Bay	34	29
Port Huron	22	30
Marysville	29	45
Center Line	59	17
Marine City	22	28
Lake Shore	22	26
L'Ance Creuse	41	26
Marysville	45	46
Center Line	51	11
Lake Shore	15	23
L'Ance Creuse	46	29
Marine City	12	44
Fraser	13	27
Lakeview	22	30
Anchor Bay	26	41
Lincoln	17	38
Croswell-Lexington	18	29

SCORE BOARD

Wins: 5 Losses: 13

Above: "My favorite game of the season was the Marine City game because they are our biggest rivals, and they always put up a good fight." **- Skye Gottler ('22)**

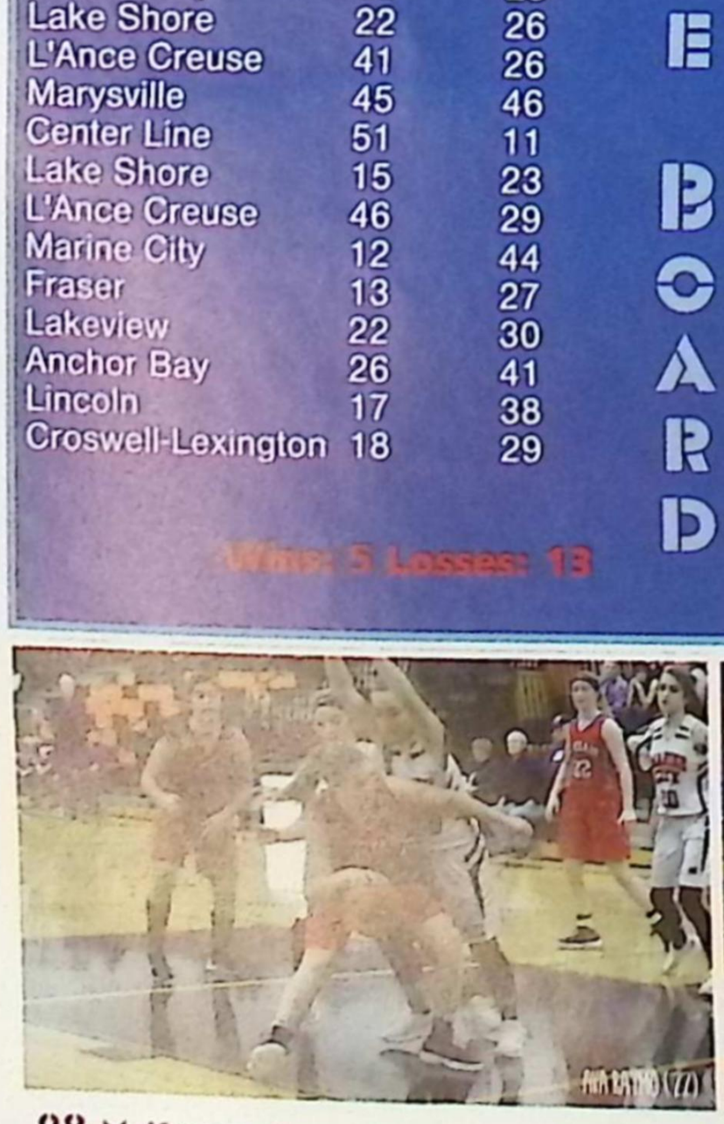

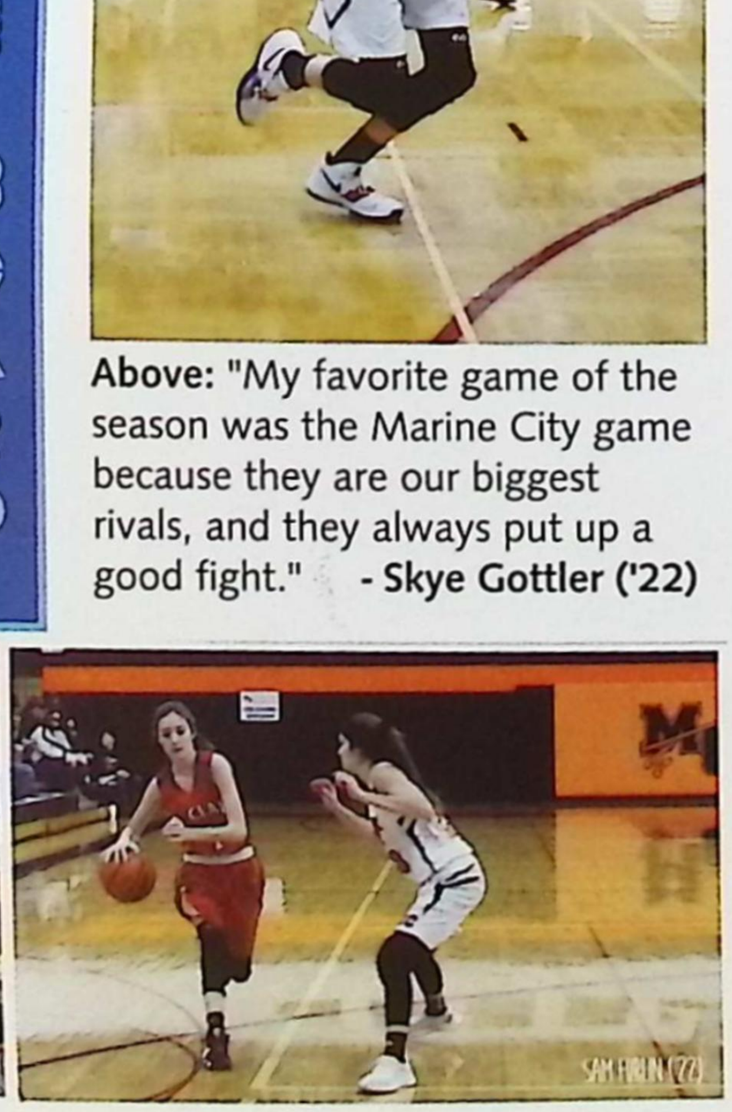

Left: "I've always loved basketball, it is my favorite sport. I used to play back in Spain and I thought it would be a good idea to play it here too. Basketball has helped me make new friends and I always have fun playing the sport that I love."
- Maria Jimenez ('19)

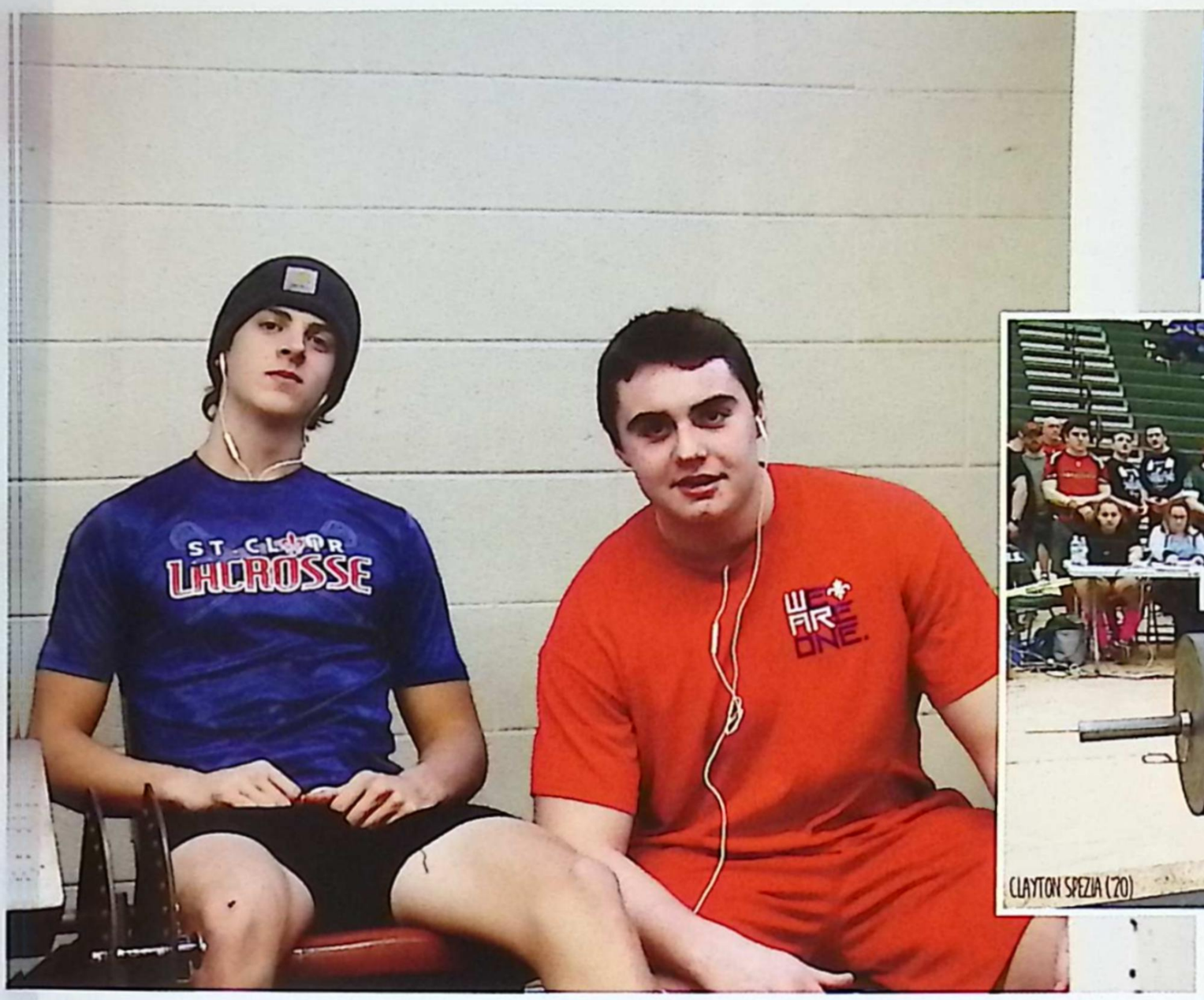

Left: "I decided to join powerlifting because I wanted to be stronger overall. It has helped me become better in other sports as well. I would recommend powerlifting to anyone who wants to push themselves." **- Aiden Gaedcke ('20)**

CLAYTON SPEZIA ('20)

Powerlifting

/pou()rliftiNG/- Building your strength both physically and mentally through pushing yourself to lift the maximum weight possible.

HUGO RACAJ ('19) AIDEN GAEDCKE & MASON SPEZIA ('21)

Right: "Powerlifting is relaxing, challenging, and refreshing all at the same time. I really enjoy lifting because it feels like I coach myself, and it's like you're competing against yourself to be the best you can be." **- Maci Chamberlin ('20)**

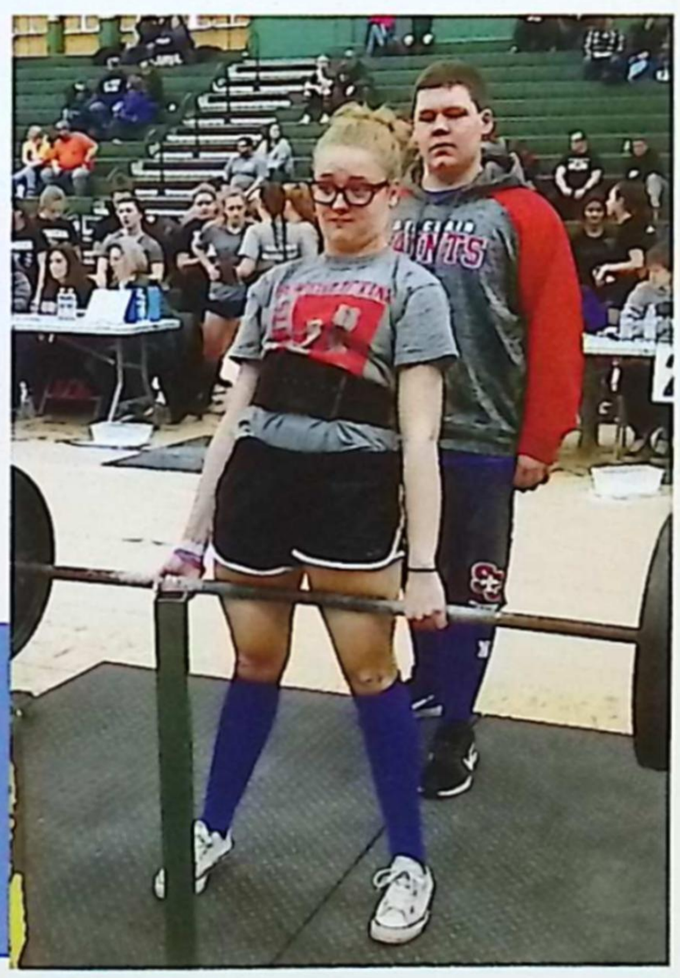

DELANEY LOEB ('22)

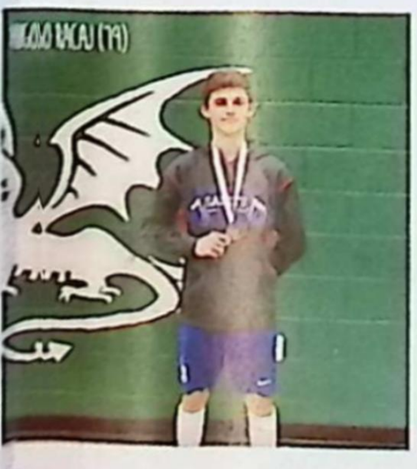
HUGO RACAJ ('19)

Right: "I've lifted more than I ever thought I could; I maxed at 225 during a meet. My friend recommended that I try powerlifting and I've loved it ever since." **- Hailey Gohl ('21)**

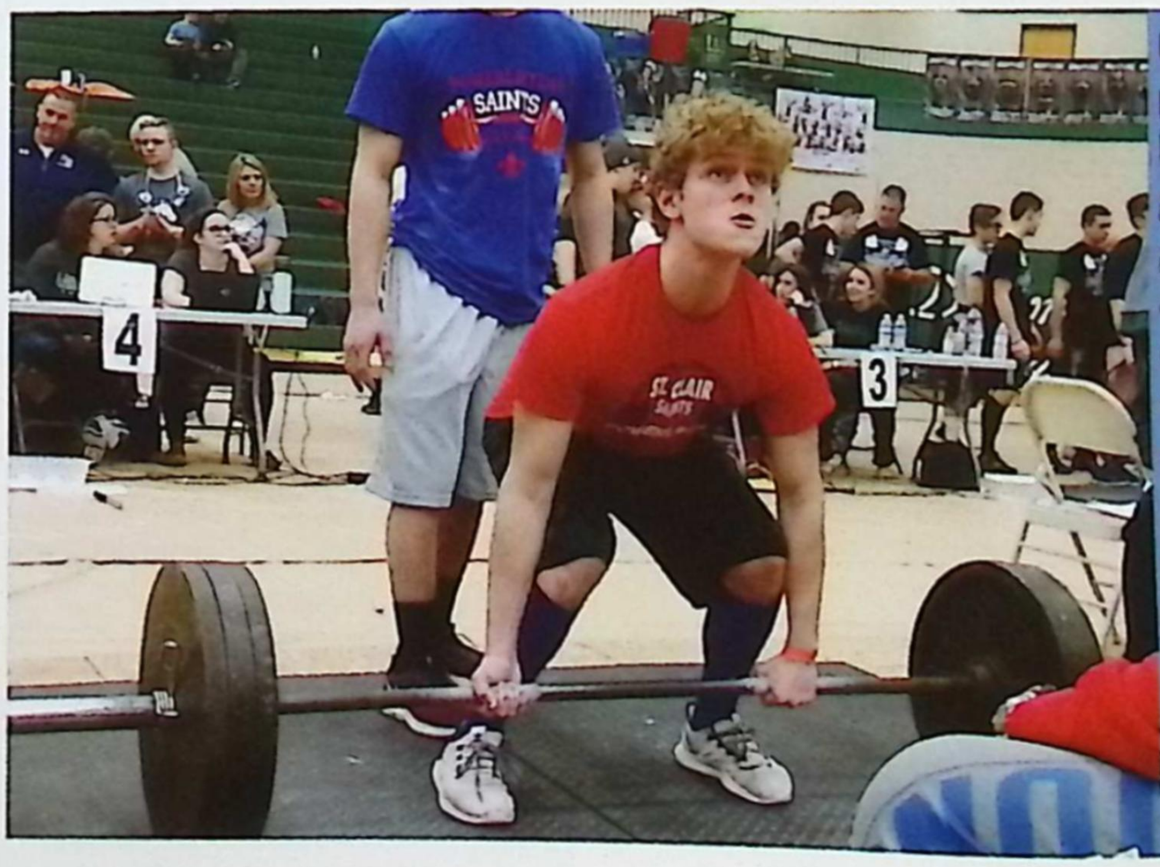

Left: "I like powerlifting because it's a good way to grow stronger and it's really competitive which makes it more fun for me. I would recommend powerlifting to anyone who wants to prepare for other sports." **- Alex Hall ('20)**

M. KIMBERLEY '99

Boys Swim

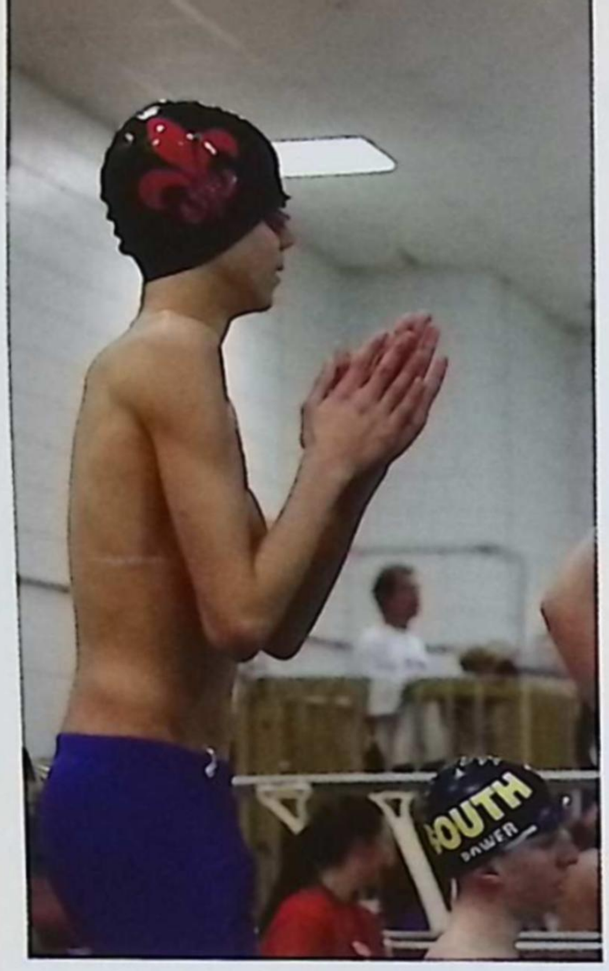

Above: "Most freshmen would be nervous joining a varsity sport, but I was never nervous about joining the swim team. The entire team was so welcoming and supportive, they were excited to have me on the team."

- Joseph Briggs ('22)

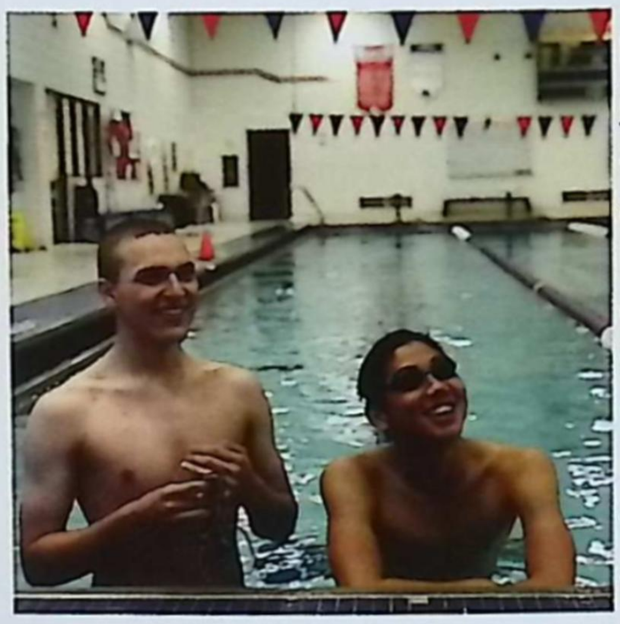

Left: "Since I joined swim about 8 years ago, I have been able to open up more while doing something I love."

- Matt Arrigoni ('20)

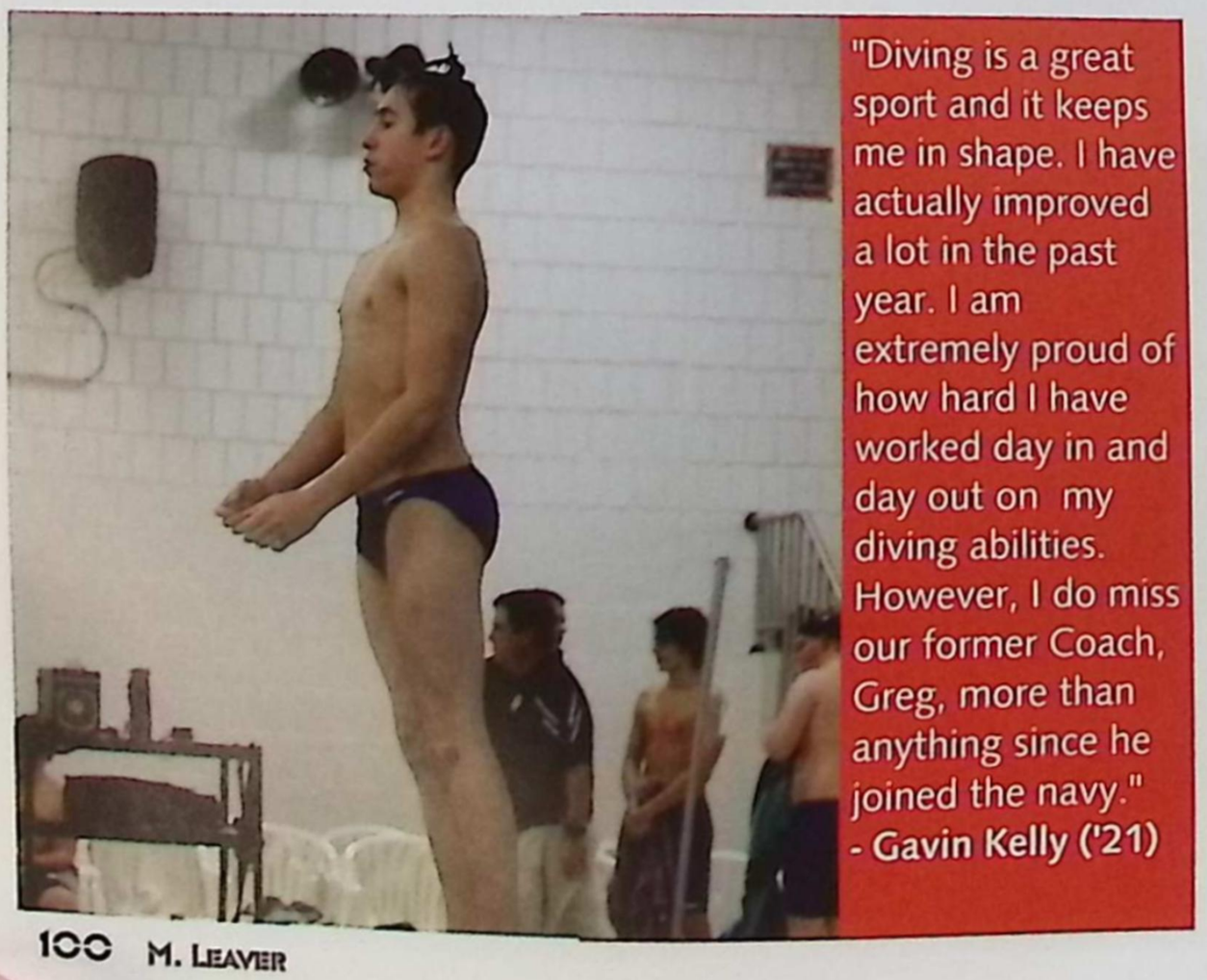

"Diving is a great sport and it keeps me in shape. I have actually improved a lot in the past year. I am extremely proud of how hard I have worked day in and day out on my diving abilities. However, I do miss our former Coach, Greg, more than anything since he joined the navy."

- Gavin Kelly ('21)

KALEB MEHLBERG ('19)

Boys swim means an opportunity for me to get closer to my teammates. We build relationships through friendly competition among everyone on the team.

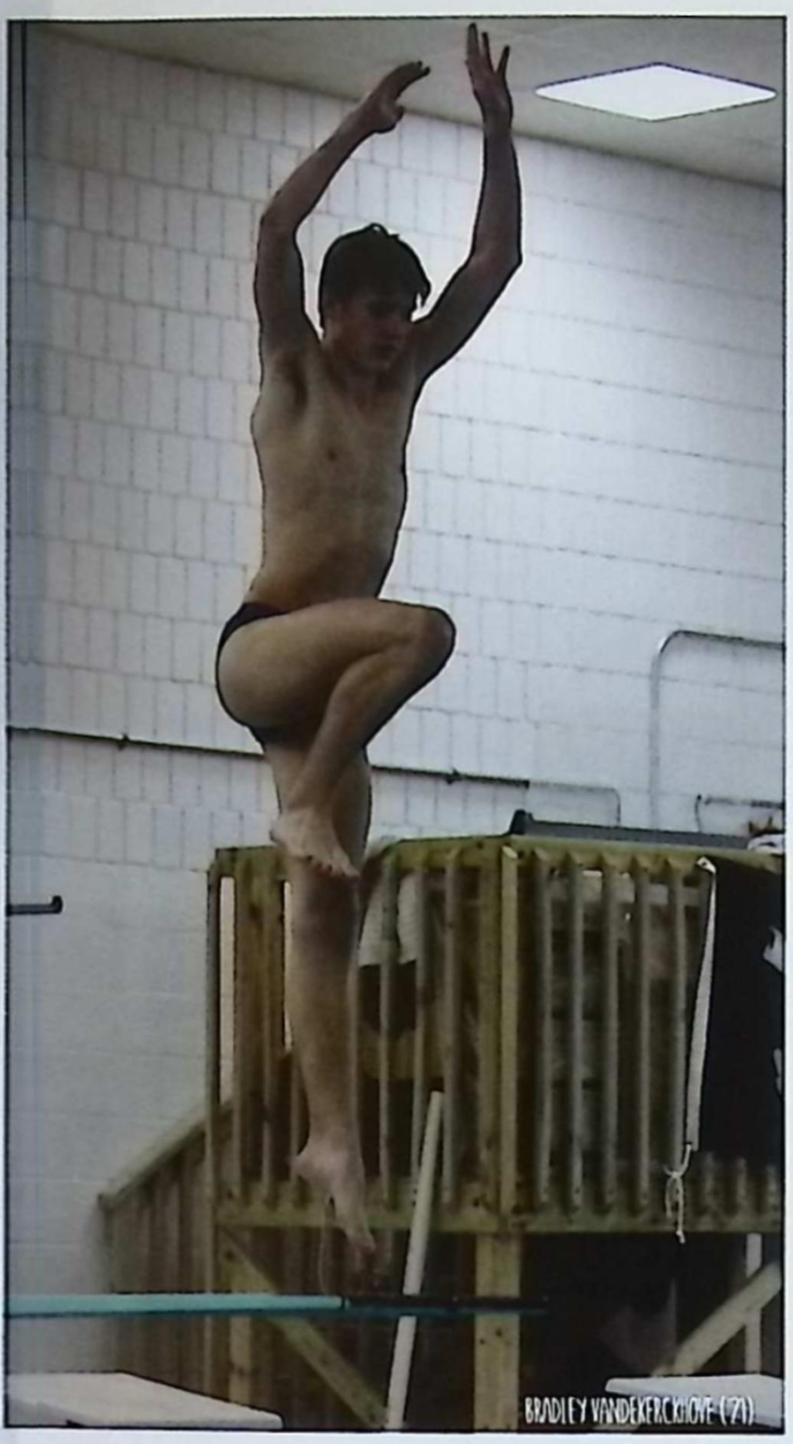

Below: "This swim season, I had the opportunity to be the leading example on the team as the swim and dive team captain. I have found being a captain to be quite challenging, yet rewarding at the same time. It gets hard sometimes to be the leader of the whole team, but it has really helped me keep myself in line and enjoy the season with my teammates even more."

- Nathan Balok ('19)

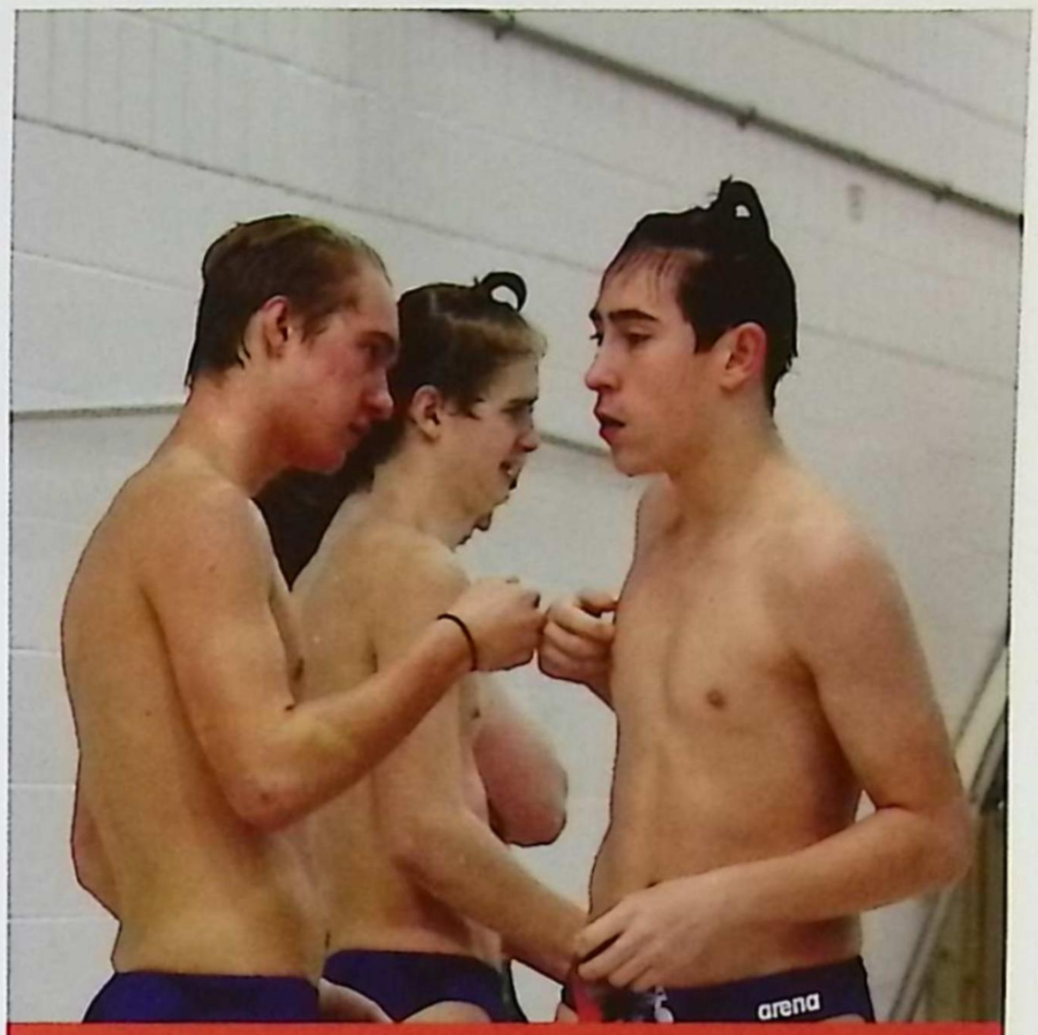

"Diving is my passion. It is a wonderful sport for many reasons, but the biggest reason is that it unifies all four of our divers into the best team we can possibly be. The feeling of weightlessly flying through the air followed by a crisp entry into the water is like no other. Diving is a great way to stay in shape and is easily my favorite sport." **- Aaron Balok ('21)**

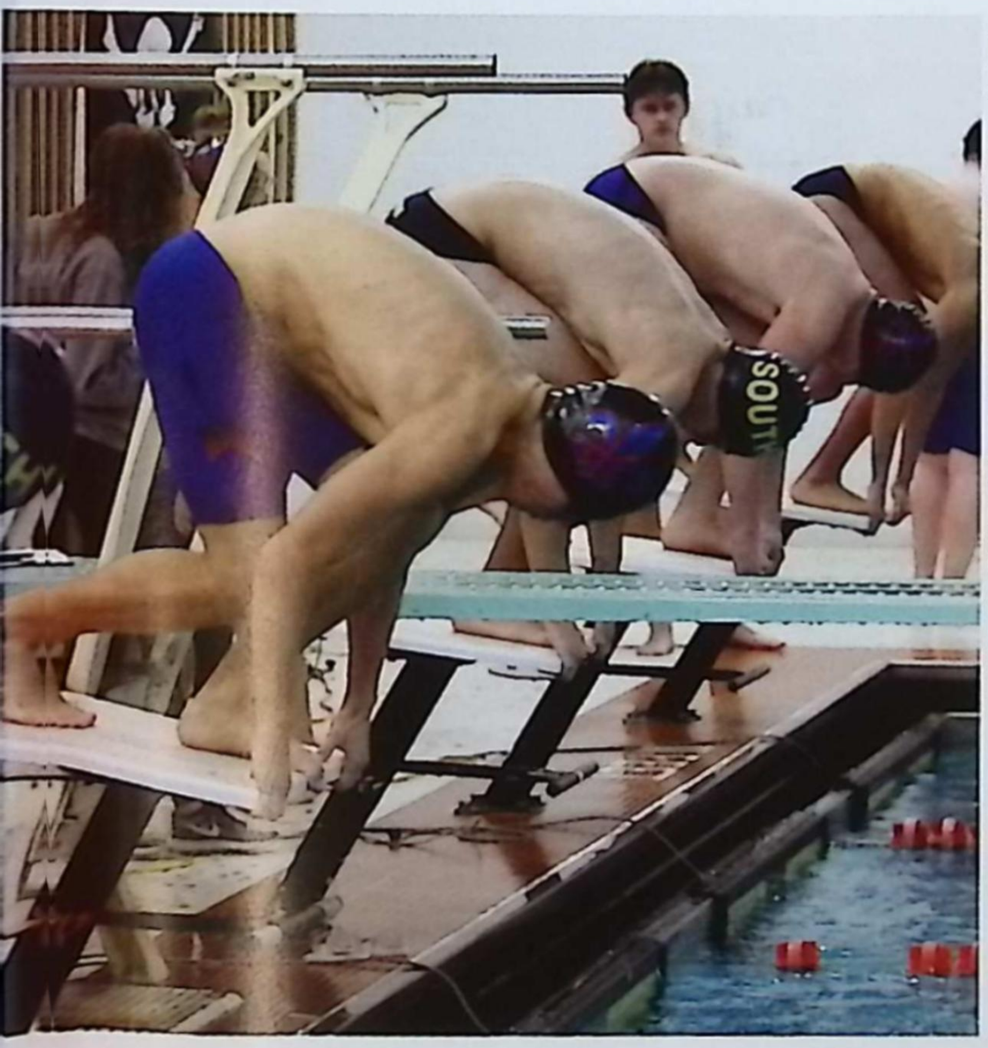

Left: "This is my first season as the number one freestyler on the team, since Ryan Johnson graduated last year. However, I never looked at Ryan as a challenge or my competition, instead he always challenged me and made me push myself. This year I was very eager to find a new challenge for myself and my new competition."

- Spencer Hack ('21)

SCORE BOARD

	Us	Them
GPS	58	128
Marysville	97	88
Anchor Bay	83	103
Romeo	103	82
PH Unified	68	125
Henry Ford	92	94
Marine City	80	106
Lance Cruise	72	124
LCN	82	101
Chip Valley	83	104

Wins: 2 Losses: 8

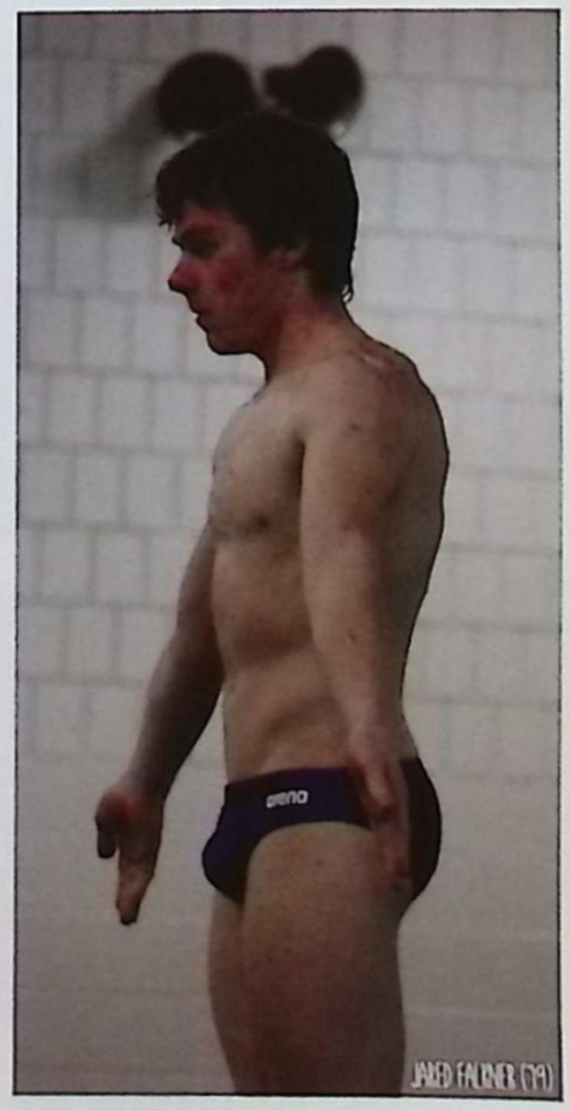

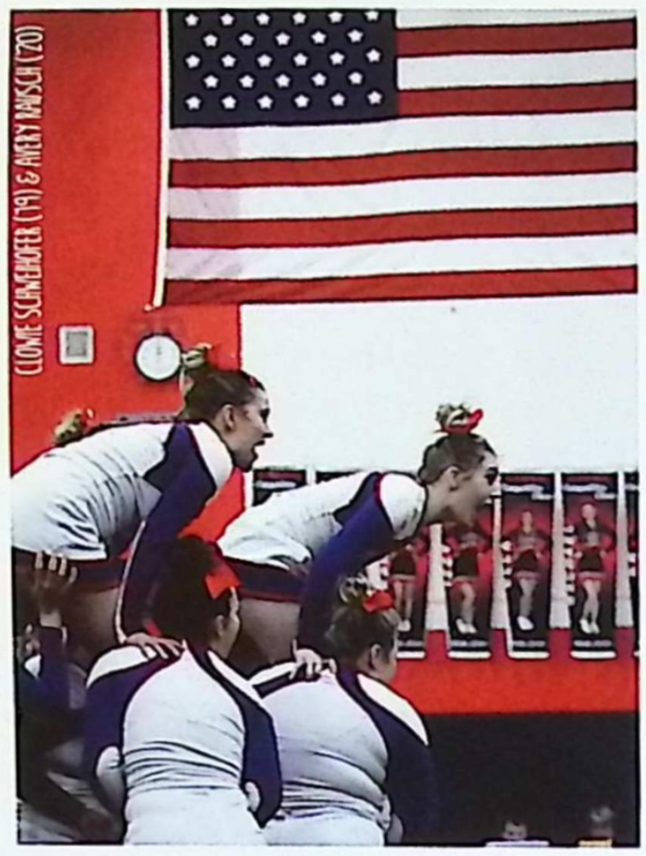

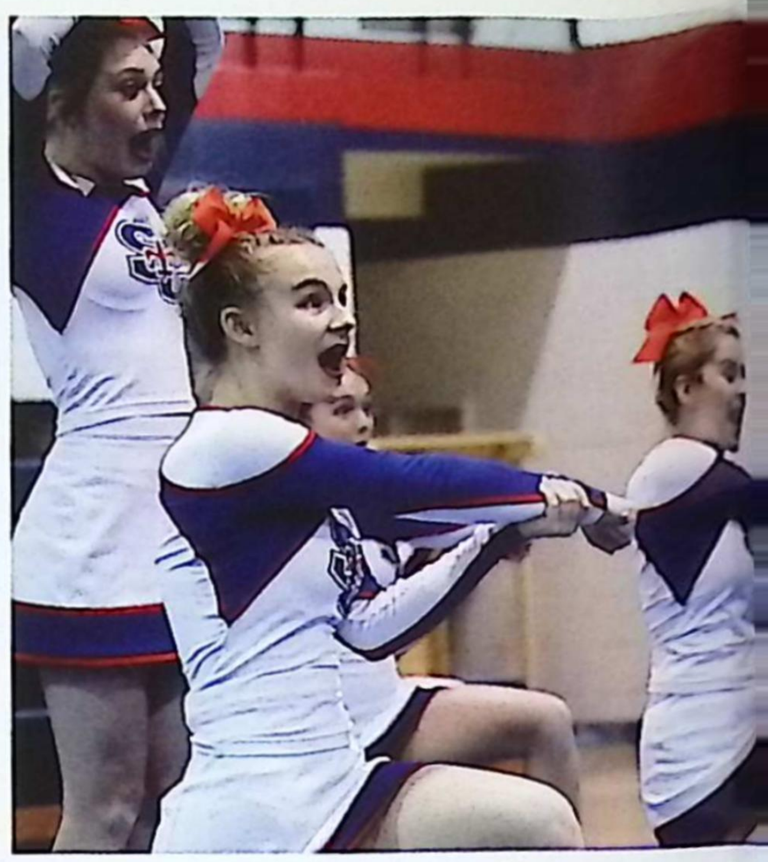

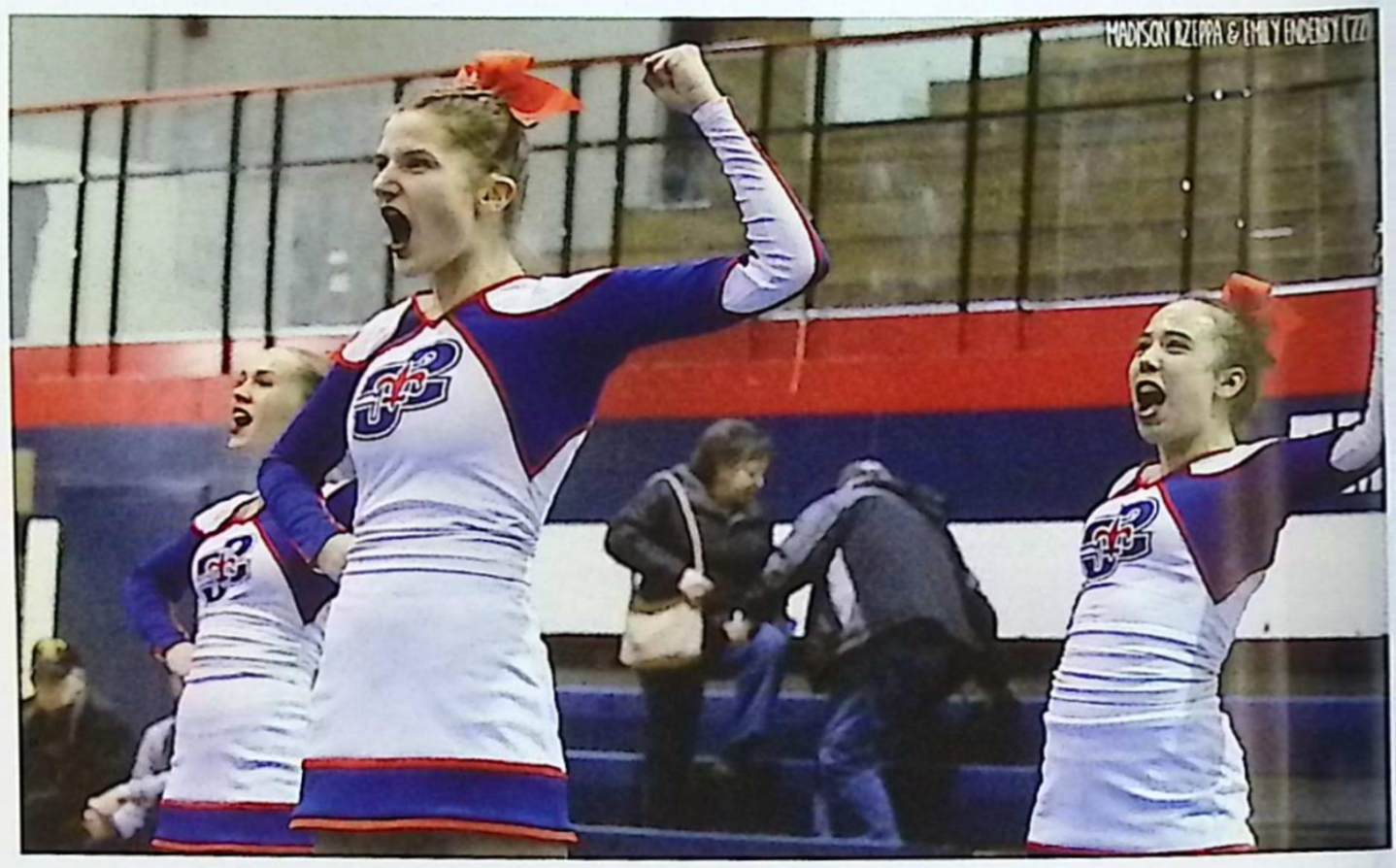

"As the season was coming to an end it made me sad to think that something I loved, and dedicated so much work and effort toward, was almost over. Cheer helped me make lifelong friends and I am so grateful for that."
-Lilliana Chappell ('19)

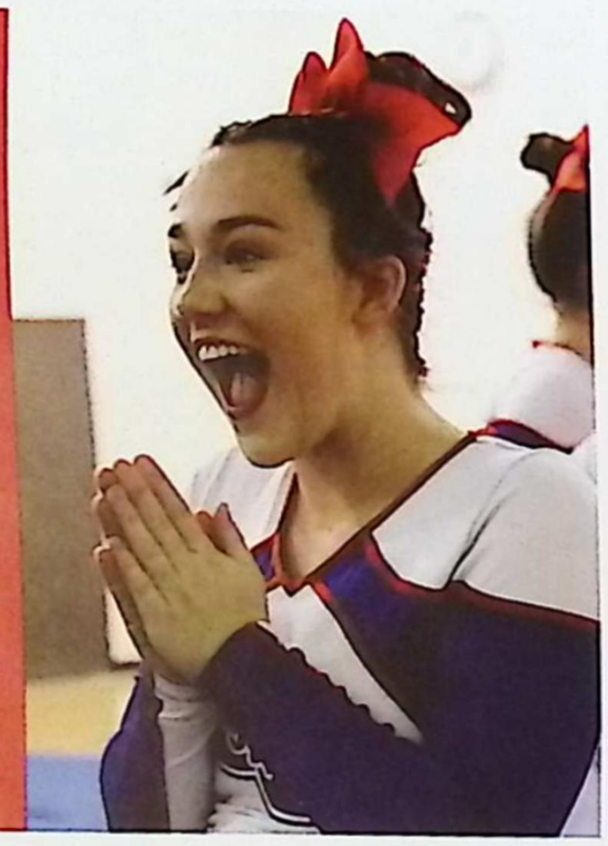

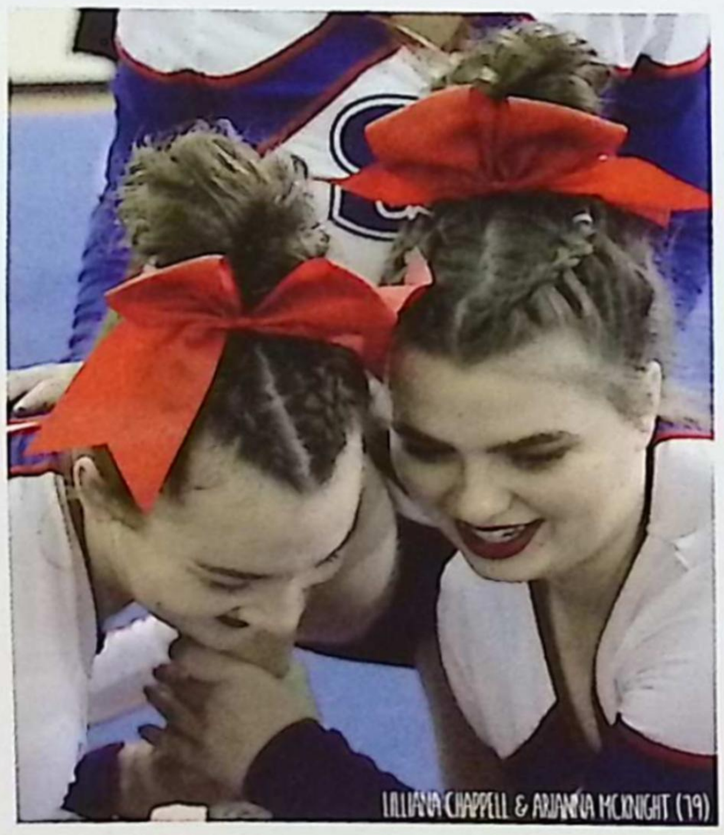

"One of the most important things I learned from all of my time in cheer is that every setback is mental. Getting past that fear is what makes you grow and push yourself to do more skills, skills you never thought you could. Discovering this has helped me in and outside of cheer."

Varsity Competitive Cheer

Score Board

Meet	Place
MAC Crossover	4th place
Anchor Bay	6th place
Battle at the Bay	2nd place
Utica	3rd place
Lake Shore Invitational	3rd place
Lake Shore	5th place
Oxford	1st place
Districts	8th place

"The hardest obstacle that I had to overcome this year was working through last minute changes in the rounds before a competition. Working to beat our scores from the previous meet is also a challenge because we want to continually improve our team scores."

- Ella Gilbert ('21)

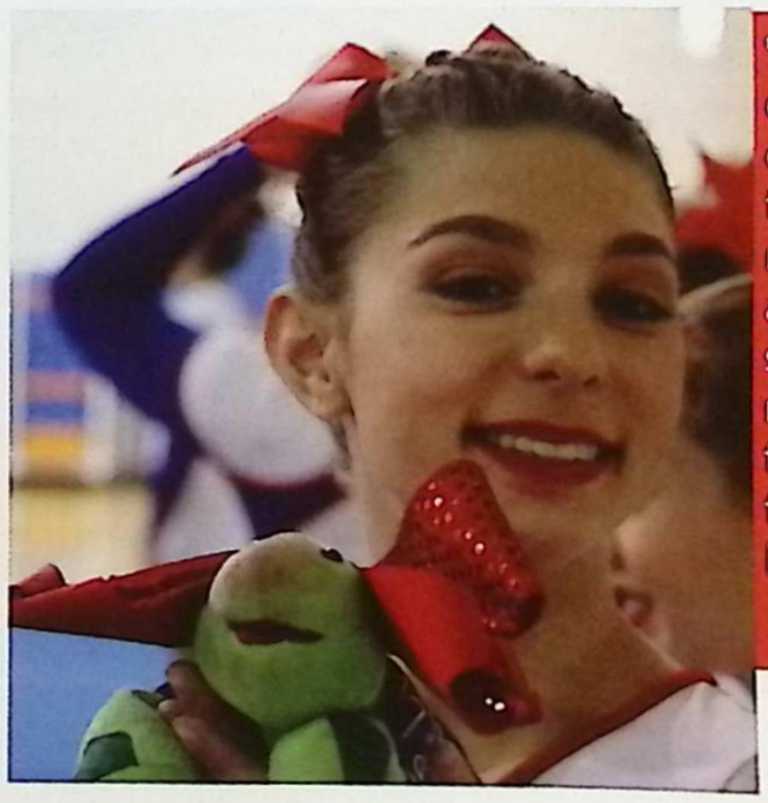

"Before every round at a competition, everyone on our team huddles up in a circle and passes around a stuffed turtle. The whole idea is to take the round slow and steady because 'slow and steady wins the race'. Basically, it's supposed to help us remember not to rush and to think through our rounds to make sure we go full out and stay focused. We kiss the turtle for good luck."

- Emma Jablinskey('22)

VARSITY WRESTLING

SCORE BOARD

Wins: 13 Losses: 17

	Us	Them
PH	42	28
Center Line	39	22
Clawson	57	18
New Haven	42	30
Lake Shore	38	27
LCN	60	10
Algonac	0	0
PH	33	19
WB	18	28
Kearsley	13	25
NDP	27	11
Cpac	22	16
Memphis	22	24
Utica	26	46
New Haven	24	21
PH	12	34
Center Line	28	37
Clawson	18	15
DWMD	6	13
Tecumseh	19	97
SA	11	37
Lake Orion	21	45
WLC	8	11
LCN	24	25
Lake Shore	64	51
Clinton	0	0
Farmington	9	5
Greenville	27	34
Avondale	0	0
CL	9	20

"I never really considered wrestling until Coach Mac talked me into it in 7th grade, and I've loved it ever since. Wrestling, I learned, takes a lot of hard work both physically and mentally, but once I started winning, it was all worth it. I would like to continue to wrestle in the future." **- Cameron Haslem ('20)**

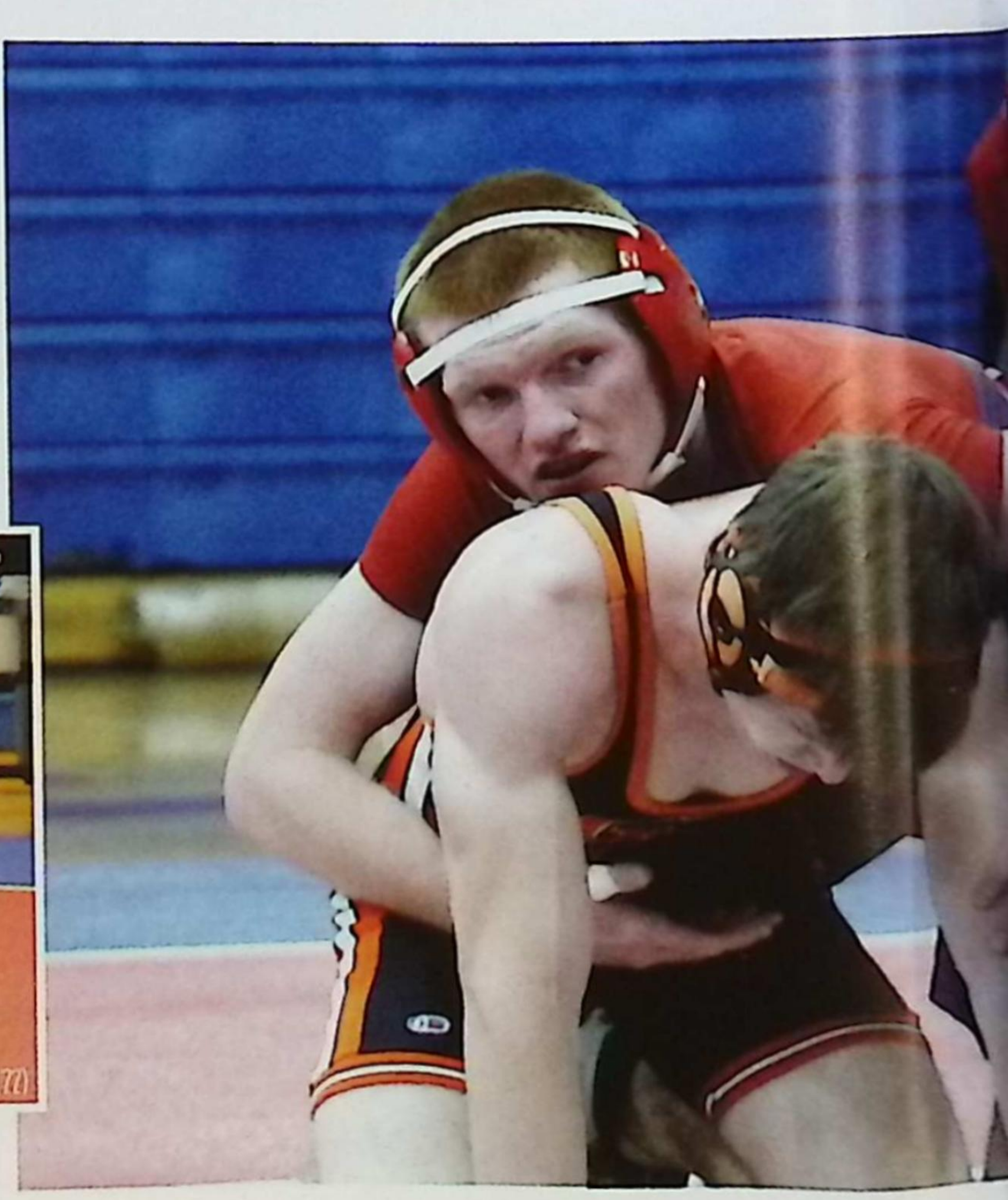

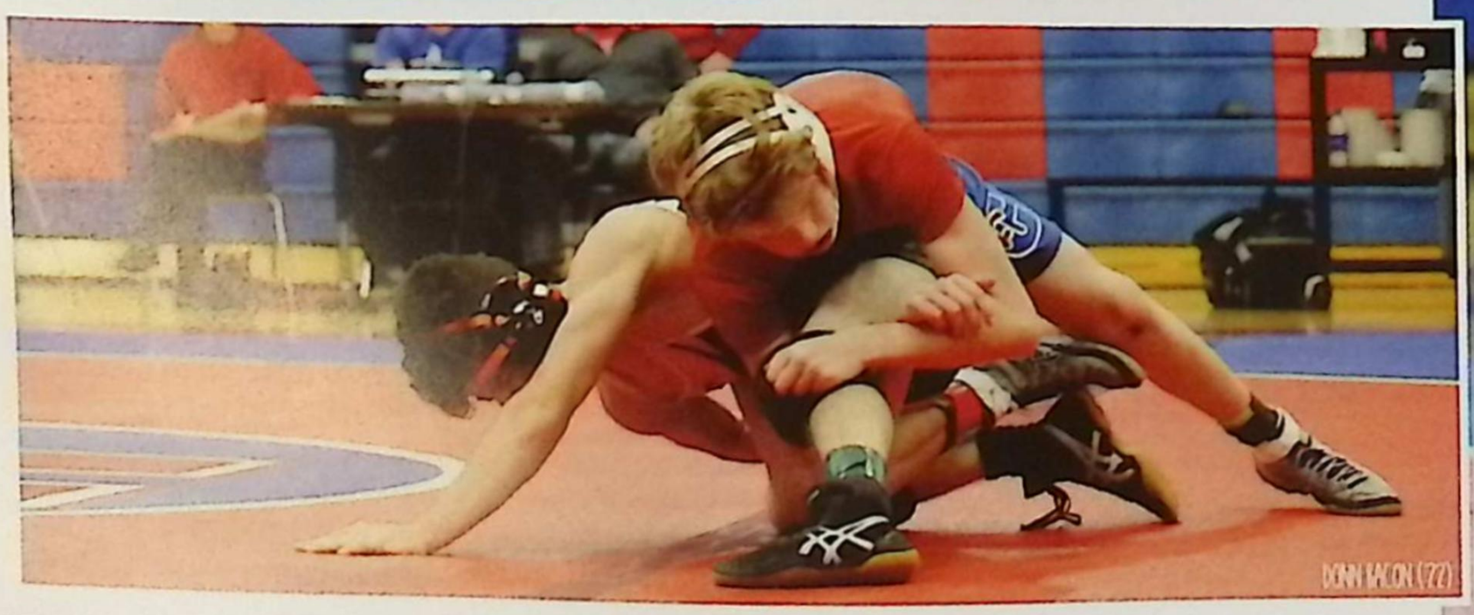

"Being the only girl on the SCHS wrestling team was definitely a unique experience. I have never been involved with any kind of contact sport before, so wrestling with a bunch of strangers was very different at first. However, over time, I really started to enjoy the sport and it felt as if I gained a bunch of brothers all at once! I also became instant friends with other female wrestlers and I was eventually nicknamed 'bulldog' by my team." **- Julia Westfall ('19)**

DAVID WARD ('22)

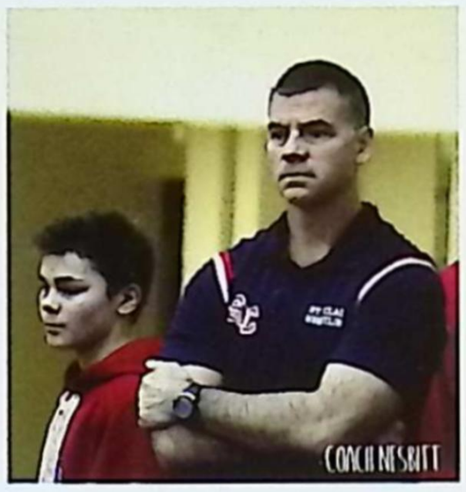
COACH NESBITT

NATHANIEL LUTHER ('21)

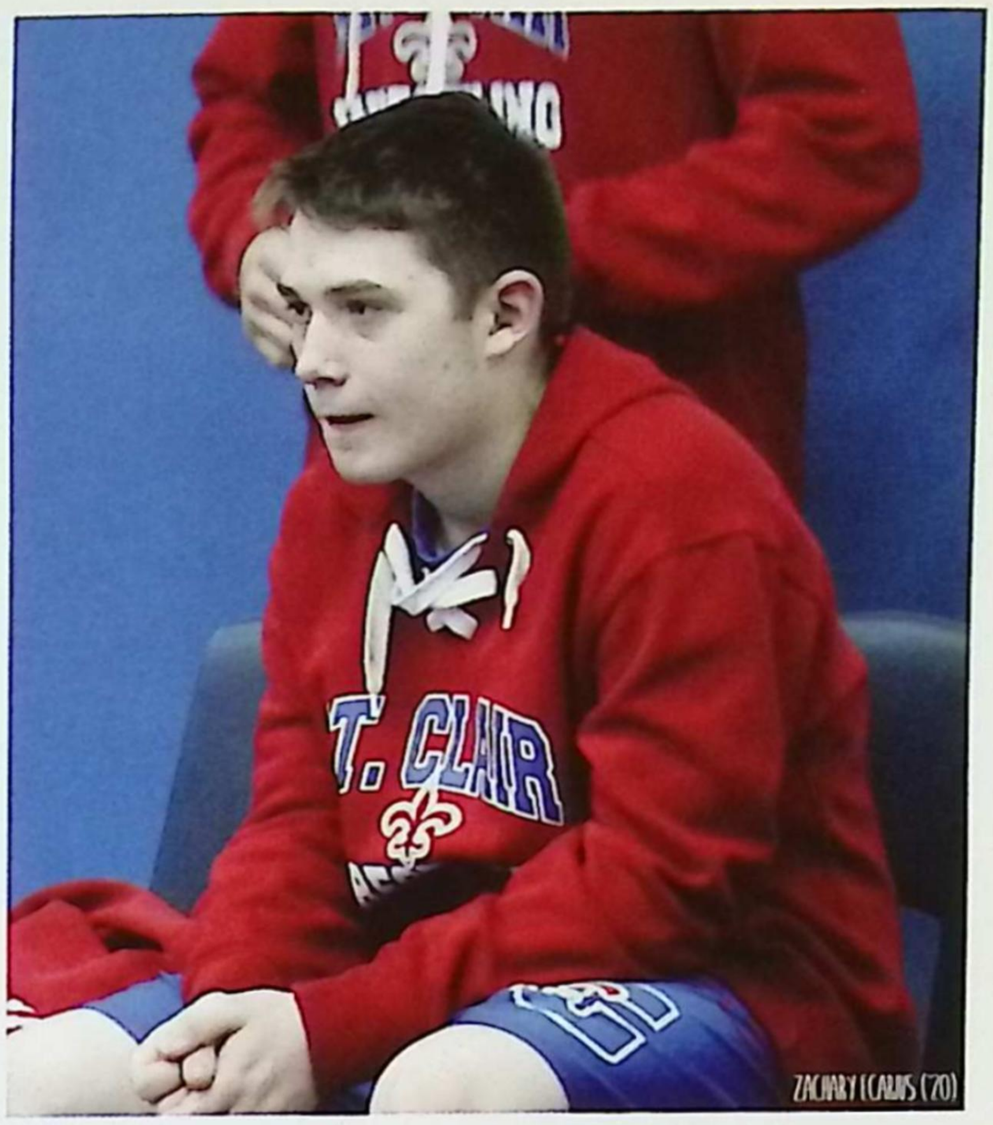
ZACHARY CALLIS ('20)

KALVIN HEID ('21)

Right: "I took it upon myself to join the wrestling team my freshman year and I'm so happy I did because it gives me motivation and helps me stay in shape. My sister **Julia Westfall ('19)** was also on my team this year, and it was a blast. Everyone loved her and it was really cool and fun to cheer her on when she won. The team had a great season and I feel lucky that I still have another year to wrestle for the St. Clair wrestling team." **- John Westfall ('20)**

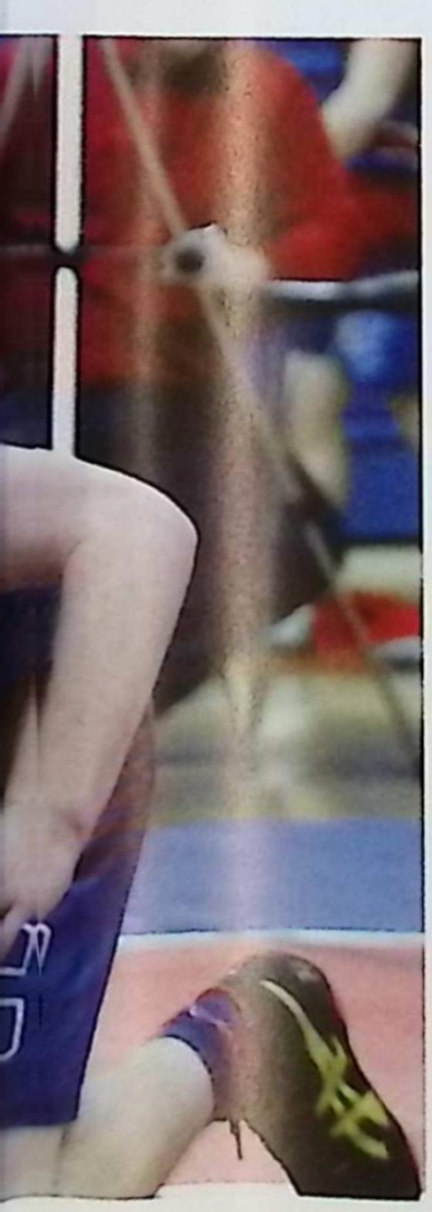

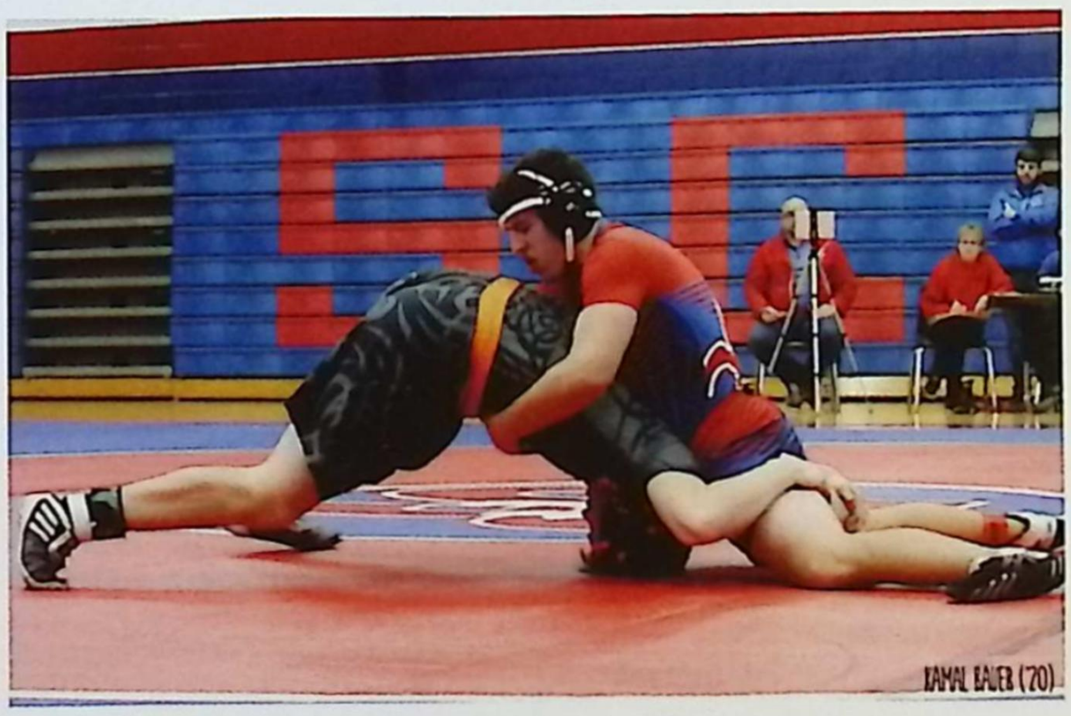
KAMAL BAUER ('20)

Left: "Wrestling has always been an enjoyable sport for me; I've always wanted to push myself to be better than any opponent. My dad pushed me into the sport. My older brother wrestles and I said, 'I can do that,' so I joined the team. Ever since he made it to states last year, I have been motivated to be as good as my brother, or even better." **- Jason St.James ('20)**

Varsity Basketball

Front: M. McTevia, R. Packan, G. Dombrowski, S. Donaldson, C. Dombrowski

Middle 1: K. Rogers, M. Buslepp, J. Liniarski, A. Schweiger

Back: S. Selleck, G. Delore, R. Zimmer, M. Eisenhardt, B. Gleason

Varsity Cheer

Front: L. Ferguson, P. Frey, C. Schweihofer, E. Wilson, J. Diller, E. Gilbert

Middle: M. Rzeppa, R. Neiman, A. Rausch, A. McKnight, I. Kue, J. Beauchamp, E. Jablinskey

Back: E. Enderby, A. Schweihofer, E. Camire, B. Green, E. Enderby, L. Chappell, W. Cruickshank

Varsity Wrestling

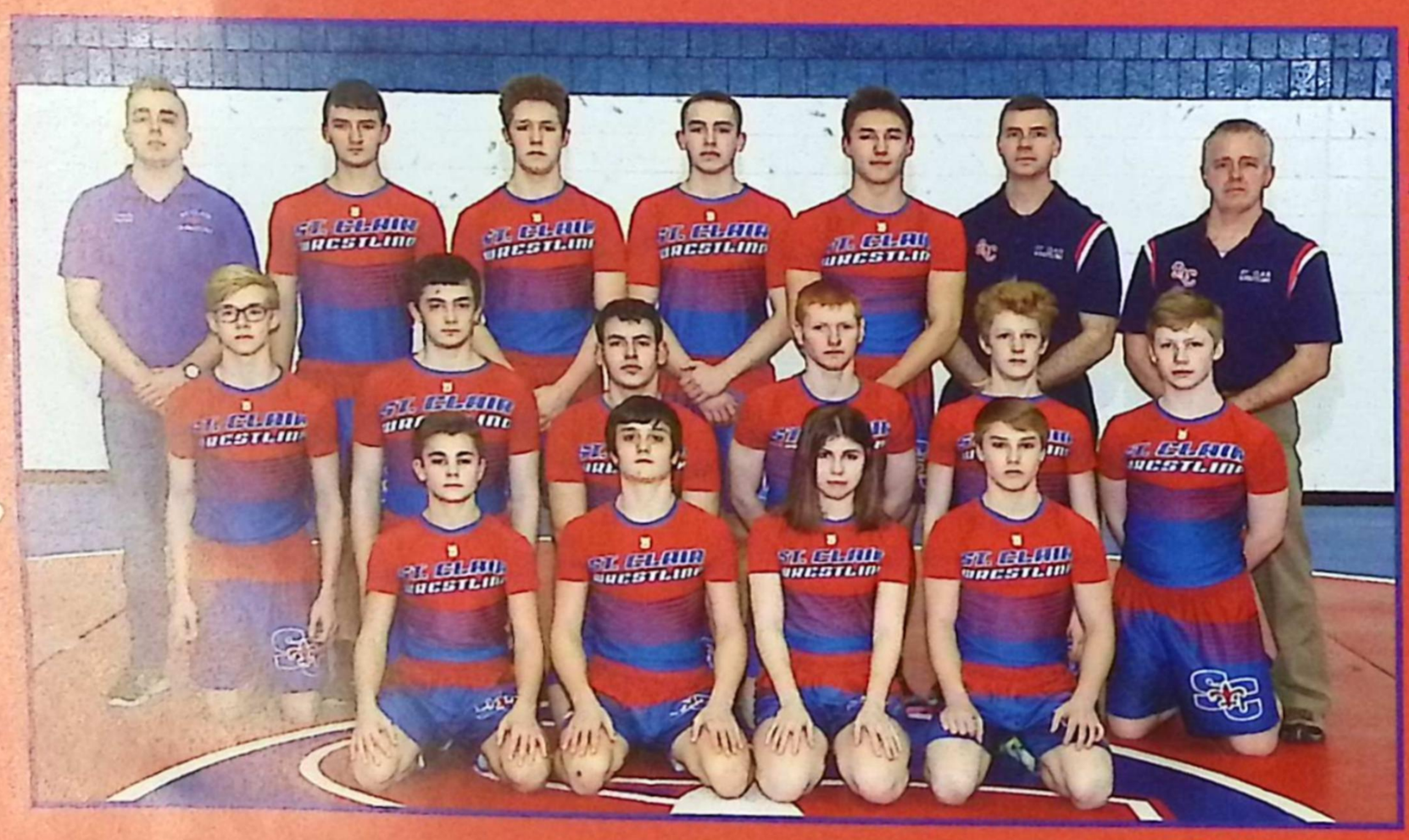

Front: H. Domagalski, D. Ward, J. Westfall, C. Haslem

Middle: D. Sinacola, Z. Sugars, K. Bauer, J. St.James, D. Bacon, J. Postma

Back: Coach M. Denny, S. Sands, K. Heid, N. Luther, J. Westfall, Coach W. Nesbitt, Coach D. Denny

Varsity Basketball

Front: A. Joshua, J. Cataldo, A. Rutledge, A. Champion, S. Lohr, K. Donaldson

Back: Coach Boullard, M. Janssen, D. Osko, C. Bohm, S. Green, A. Lamontagne

Varsity Boys Swim

Front: J. Wolak, M. Arrigoni, M. Hack, C. Garth, A. Laenen, J. Briggs, K. Kerrigan

Middle: A. Balok, S. Hack, G. Kelly, B. Vendekerckhove, J. Falkner, J. Jovanovich, J. Skonieczny, N. Rasnick

Back: J. Morgulec, C. Proctor, M. Likins, K. Mehlberg, C. Proctor, C. Ciner, N. Balok

JV Girls Basketball

Front: A. Raymo, B. Petrella, D. Hall

Middle: J. Card, S. Gottler, A. Paul, S. Furlin, J. Schweihofer

Back: Coach Fitzmaurice, P. VanSlambrouck, E. Schindler, M. Jimenez, Coach Fitzmaurice

JV Boys Basketball

Front: J. Pennywell, A. Schweihofer, N. Williams

Middle: J. Parsons, J. Simonian, J. Eagen, T. Selweski, A. Dragicahenau, J. Parsons

Back: M. Schweihofer, C. Zimmer, M. Mozal, B. Becker, C. Gee, Coach Stiddam

Freshman Basketball

Front: C. Hiller, L. Ellis, D. Salagon

Midde: C. Bleasedale, S. Vitale, J. Sturdy, J. Kramp, N. Fiscelli

Back: Coach Lesko, B. Cole K. Pennywell, N. Williams, E. Lohr, J. Dolan, E. White, Coach Delore

Player Interviews!

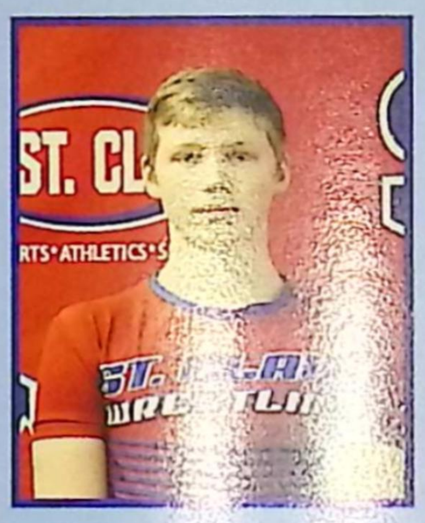

NAME: JOSEPH ROS
GRADE: SOPHOMOR
SPORT: WRESTLIN
POSTION: WEIGHT CLASS: 135
FAVORITE MOMENT: WHEN WE BEAT BECA
WE WERE ALL HYPE AND WRESLTED WELL

NAME: ALEXIS JOSHUA
GRADE: SOPHOMORE
SPORT: GIRLS VARSITY BASKETBALL
POSTION: POINT GAURD
FAVORITE GAME: MARINE CITY BECAUSE
WE BEAT HEM FOR THE FIRST TIME

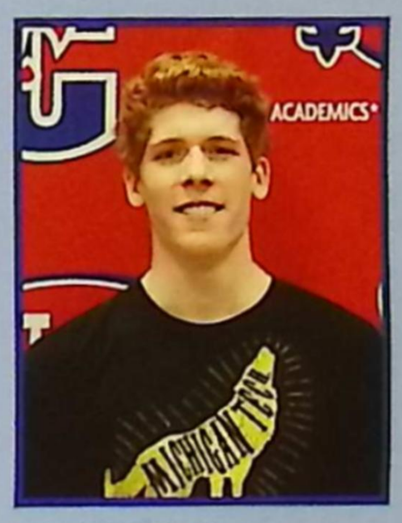

NAME: CADEN PROCTOR
GRADE: JUNIOR
SPORT: VARSITY SWIM
EVENTS: 200 FREE AND 100 BACK
FAVORITE MEET: MACS BECAUSE WE
COMPETED WELL AS A TEAM

NAME: BROOKE GREEN
GRADE: FRESHMAN
SPORT: COMPETITIVE CHEERLEADING
POSTION: BACK SPOT
FAVORITE COMP: SHORIAN INVITATIONAL
MY TEAM REALLY PULLED TOGETHER AND
WORKED HARD TO ACHIEVE OUR FIRST SCORE
OVER 300

NAME: DENNIS SALAGAN
GRADE: FRESHMAN
SPORT: FRESHMAN BASKETBALL
POSTION: SMALL FORWARD
FAVORITE GAME: WARREN WOODS TOWER
THE SCORE WAS REALLY CLOSE THE WHOLE
GAME AND WE CAME BACK AND WON

NAME: BEAU BEXCER
GRADE: SOPHOMORE
SPORT: JV BASKETBALL
POSTION: POWER FORWARD
FAVORITE GAME: SOUTH LAKE - WHEN WE
WERE HOME BECAUSE IT WAS A CLOSE
GAME BUT WE WON BY 2 POINTS

NAME: BRIANNA PETRELLA
GRADE: FRESHMAN
SPORT: JV GIRLS BASKETBALL
POSTION: POINT GUARD
FAVORITE GAME: CENTER LINE. WE PLAYED
REALLY WELL AND ENDED UP BEATING
THEM

NAME: JARED DABARSKI
GRADE: JUNIOR
SPORT: VARSITY BASKETBALL
POSTION: GUARD
FAVORITE GAME: WHEN WE WENT INTO
DOUBLE OT VS. MARINE CITY AND SCOTT
SELLECK (19) HIT A GAME WINNING 3

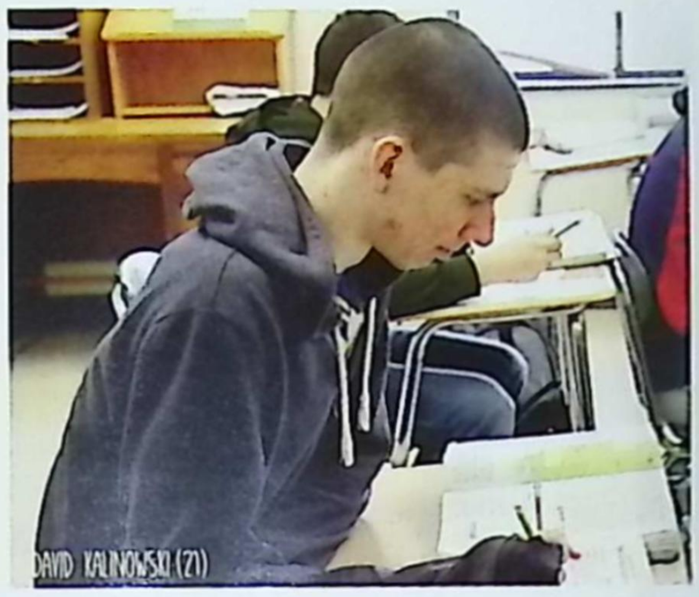

[ACADEMICS]

Field trips, Art projects, Splatter fingerprints, Notes, Presentations, Reading, Writing, Slide Shows, Science Labs, Business, School Store, Snack Cart, Gym, Yearbook, ELA, Spanish, & French

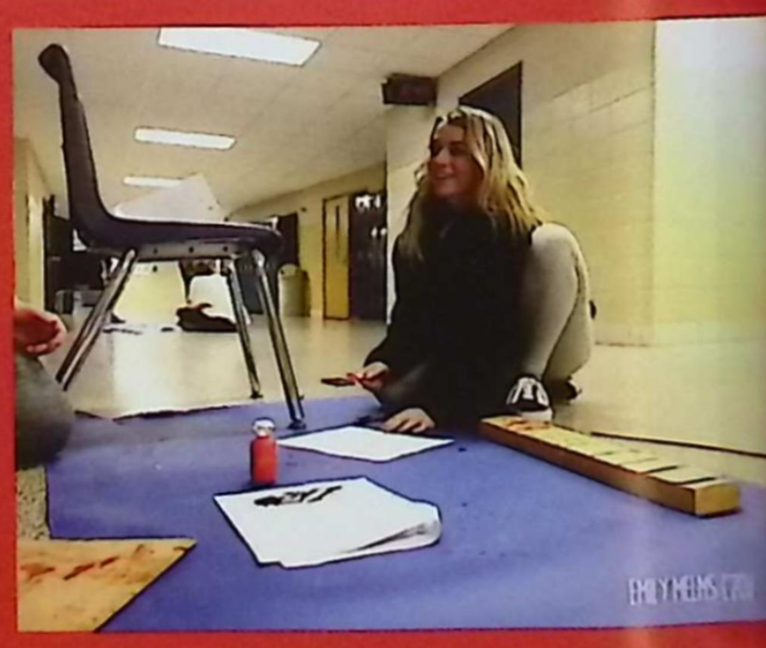

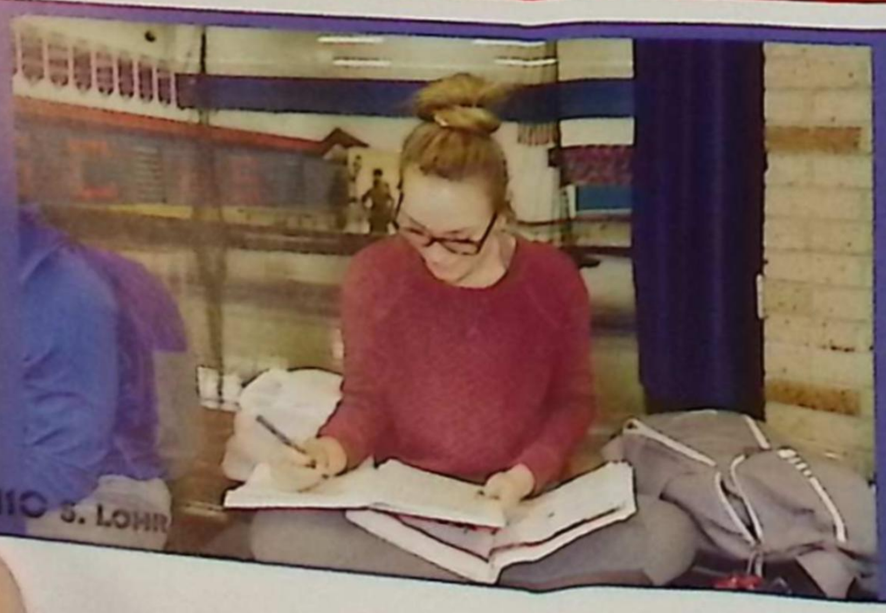

Left: "The subject I do well in is math. I enjoy math because each day we are learning new things, whether it is equations or graphing, which are both fun. However, I get a lot homework, almost every day. Sometimes I like to wait until the last minute to do my homework and if necessary I get help from friends... P.S. I actually hate math."

- Olivia Gudenau ('22)

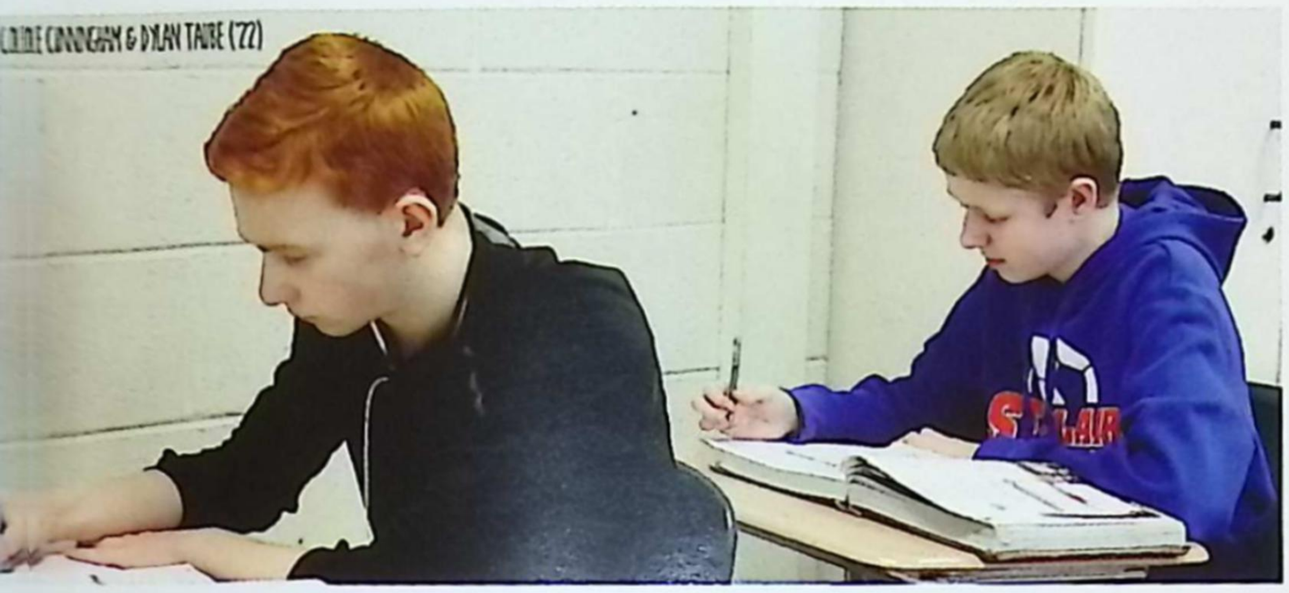

"I really like interacting with different people every day in business class. We have gonne on a few field trips this year, overall I enjoyed the trip to Ford Field the most. Wee went on a tour and learned about what their jobs were and the role they played while a game or event was occurring." - **Delaney Schweihofer ('20)**

Right: "In forensics, we did a really cool lab about blood spatter analysis. We dropped fake blood from different heights and angles, and under different conditions, to emulate what it would look like at an actual crime scene. It was really fun being able to learn what happens to make a crime scene look a certain way, and what investigators do when they arrive on a scene in order to figure out what happened." **- Camille Mcleod ('19)**

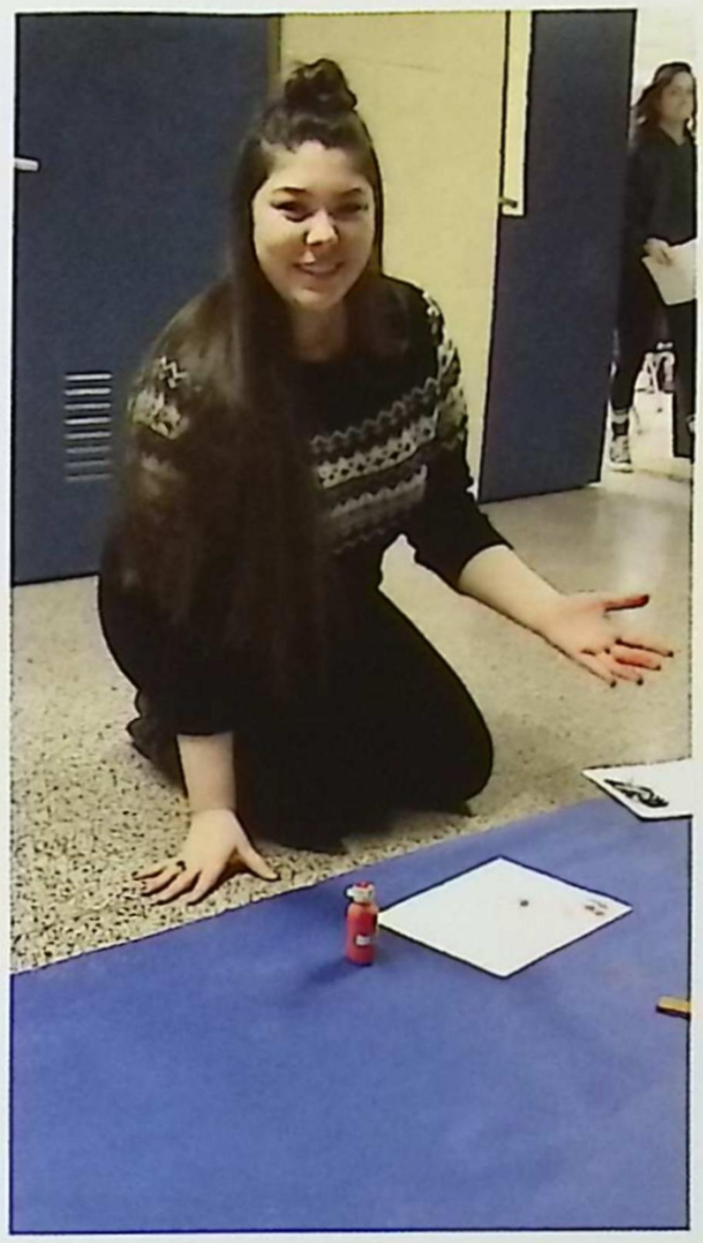

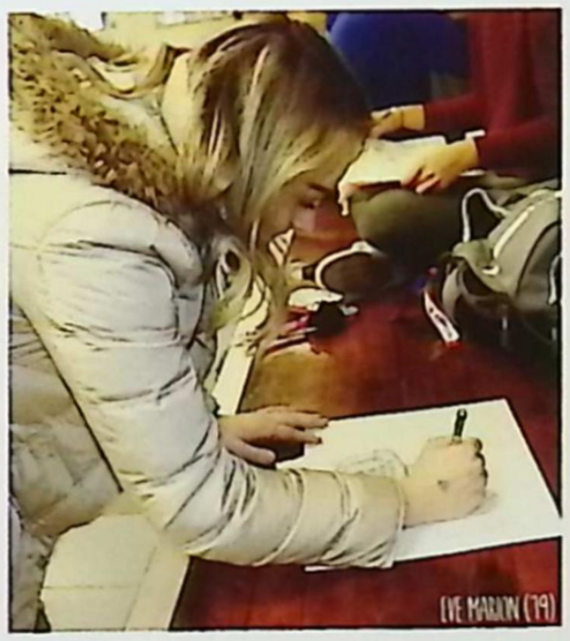

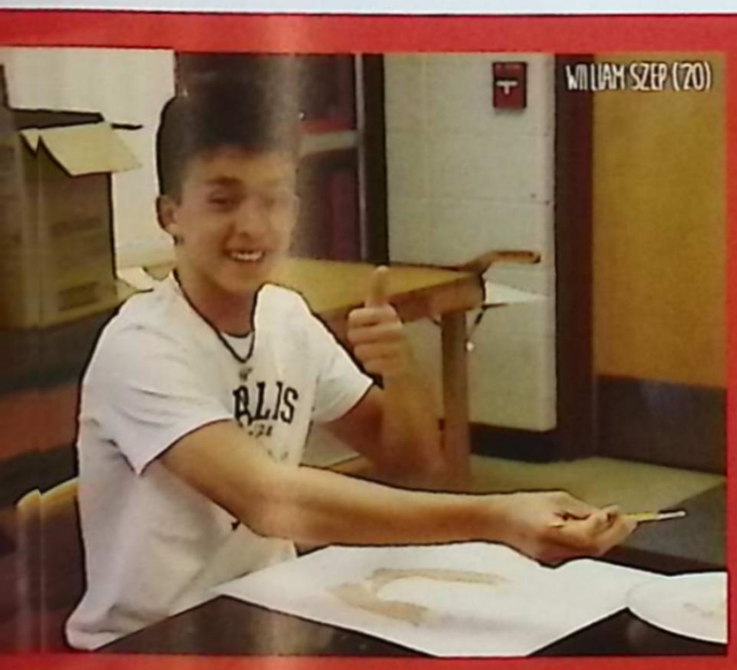

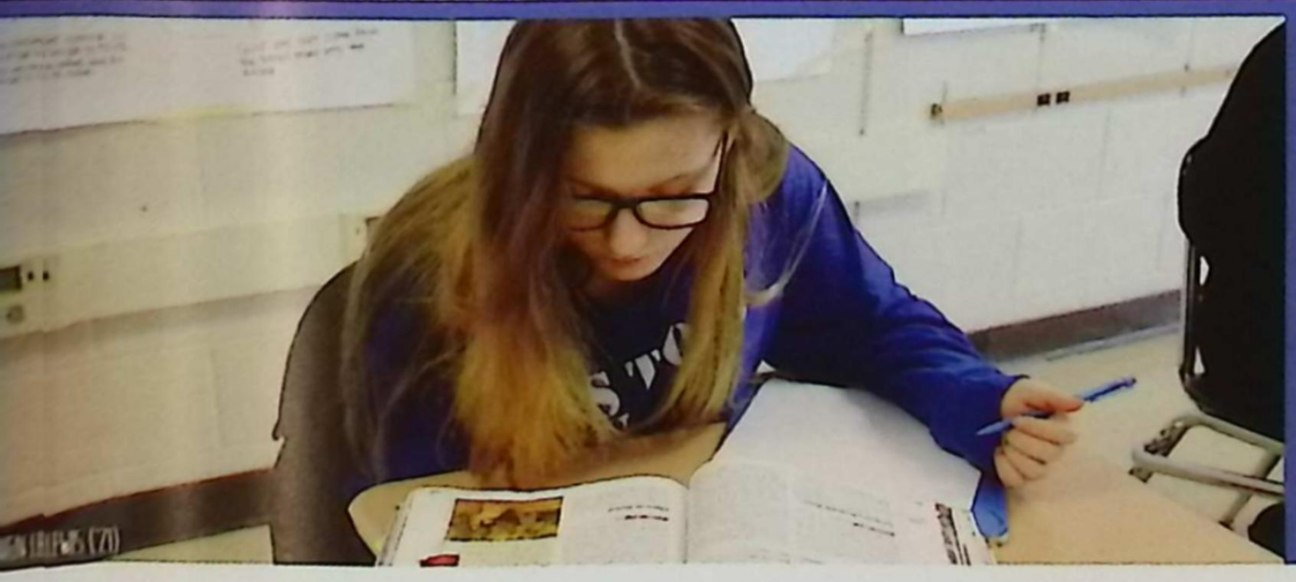

WHAT IS YOUR FAVORITE SUBJECT IN SCHOOL?

ELA 21%

MATH 37%

SCIENCE/HISTORY 42%

National Honor Society

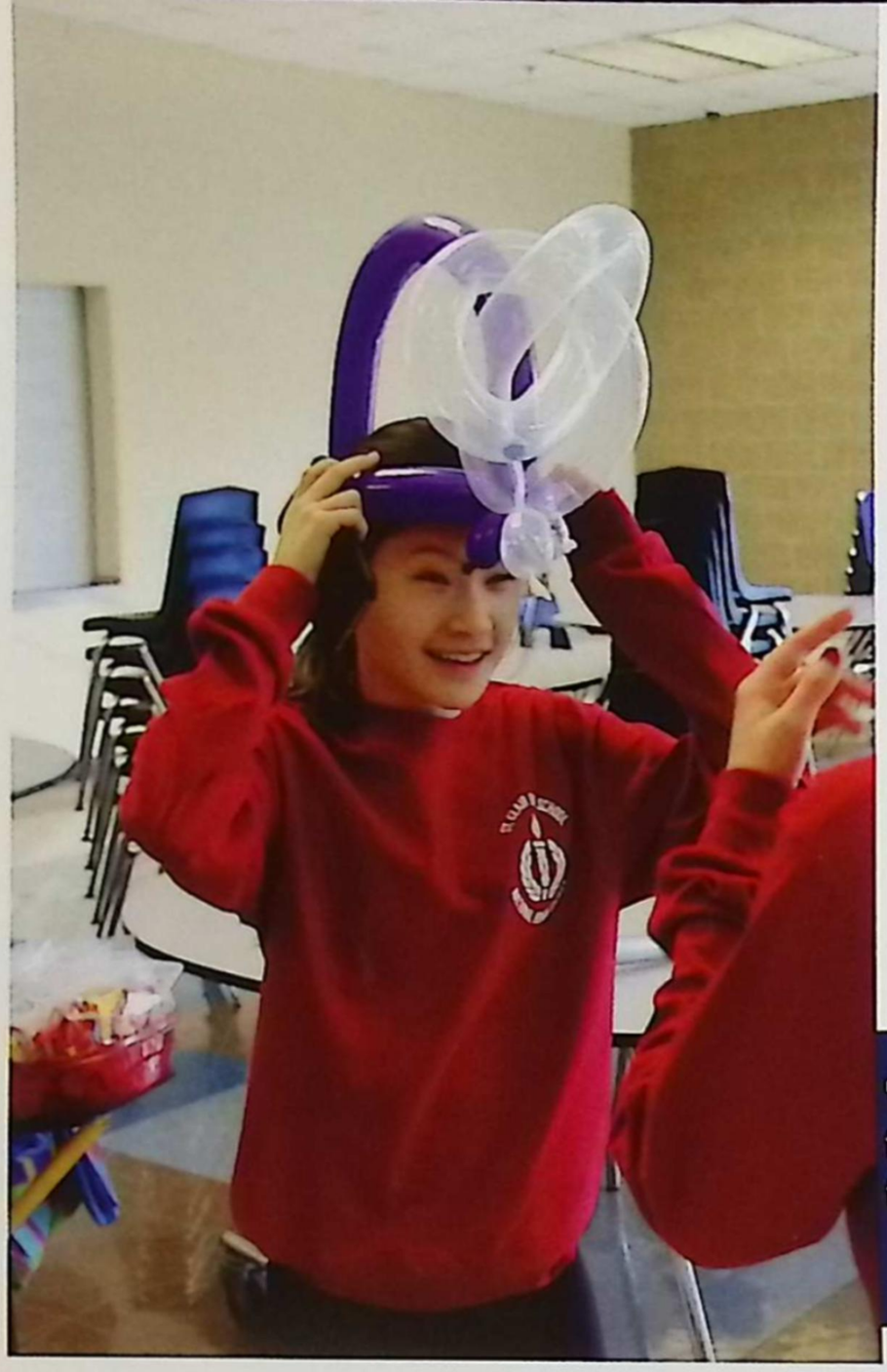

"During holiday babysitting, **Anne Shorkey ('20)** and [illegible]oth[illegible] balloon hats from the balloon lady. There were a bunch of loops in the [illegible]t and [illegible]ve had to try and get the marble through the balloon loops as fast as we could to [illegible]e who could win."
- Mia Casparian ('20)

"My favorite part of holiday babysitting this year was definitely the preparation for the craft room. I got to set it all up, plan the activities, and buy all the supplies before the day of the event. I really enjoyed getting creative and thinking about what crafts the kids would have the most fun with. It was a good job to have." **- Reagan Mozal ('20)**

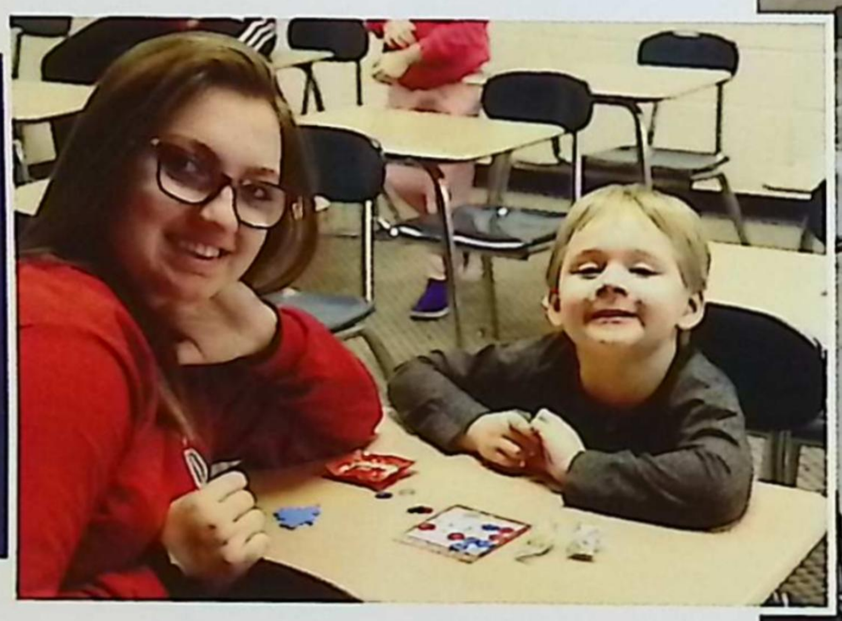

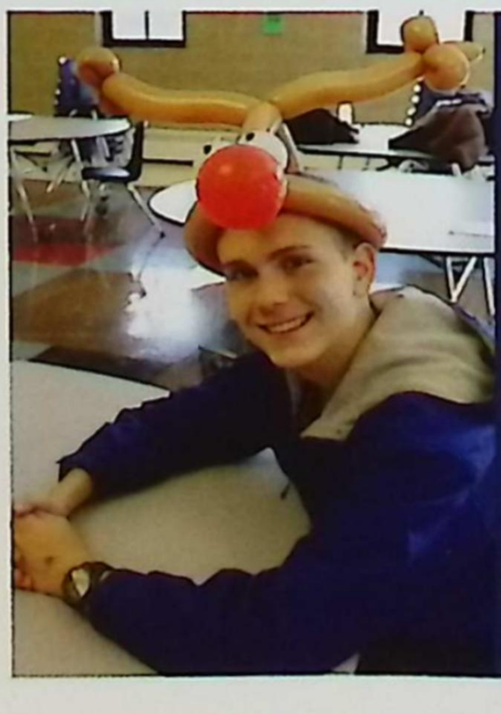

"Something I really enjoy about NHS is the group service projects. I love being helpful outside of my school. I have learned a lot from NHS, but the most important lesson I have learned is that serving others can add a lot of value to my own life."
-Alex Currie ('21

"TThe best part of STUCO is being able to get together with stuudents who are very different but have a common goal of making the school better. It really gives students a first hand experience on how to not only participate in a large group that has to do difficult projects, but also leading those groups and trying to coordinate with others in the process. The experience that I am getting from being on Student Council is vitally helpful to my ability to be a leader in the world that I'm about to enter."

- Luke Heid ('19)

STUCO

stu·dent coun·cil

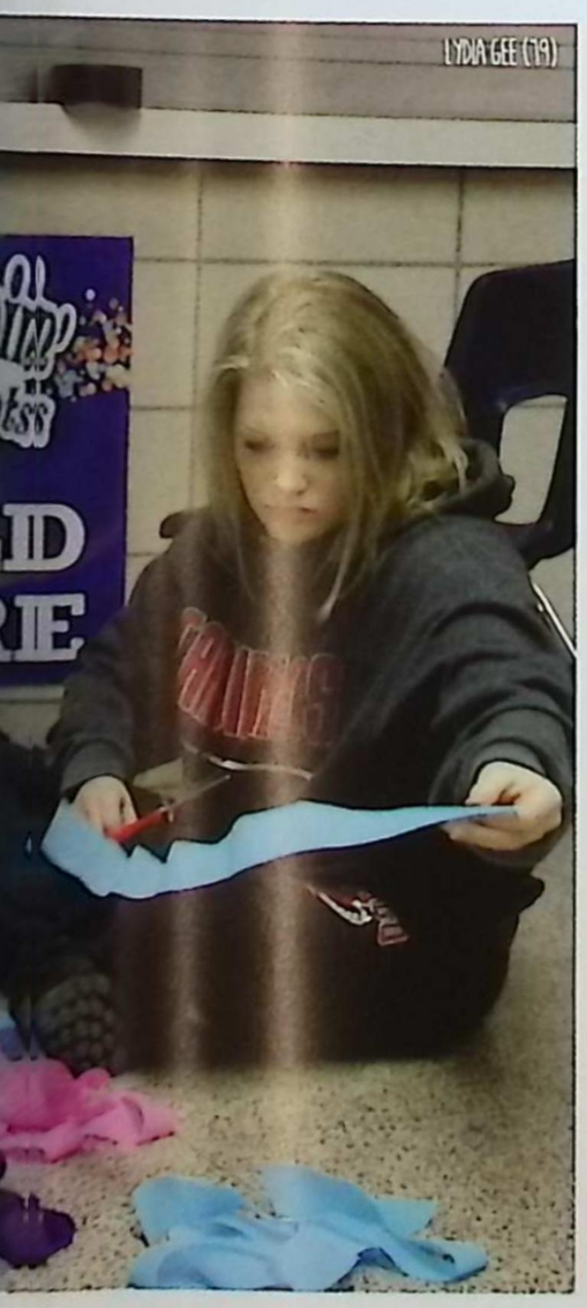

"I joined Student Council so that I could become friends with people in all grades. I like to participate in all the activities we do, and I find it fun...plus rewarding to work with others to get something done."

-Morgan Bremerkamp ('22)

Students & Their Pets

Above: "Palmer is the fluffiest and most lovable dog in Saint Clair. She loves everyone, especially the people who tell her that she's a good girl!"
- Samantha Kent ('20)

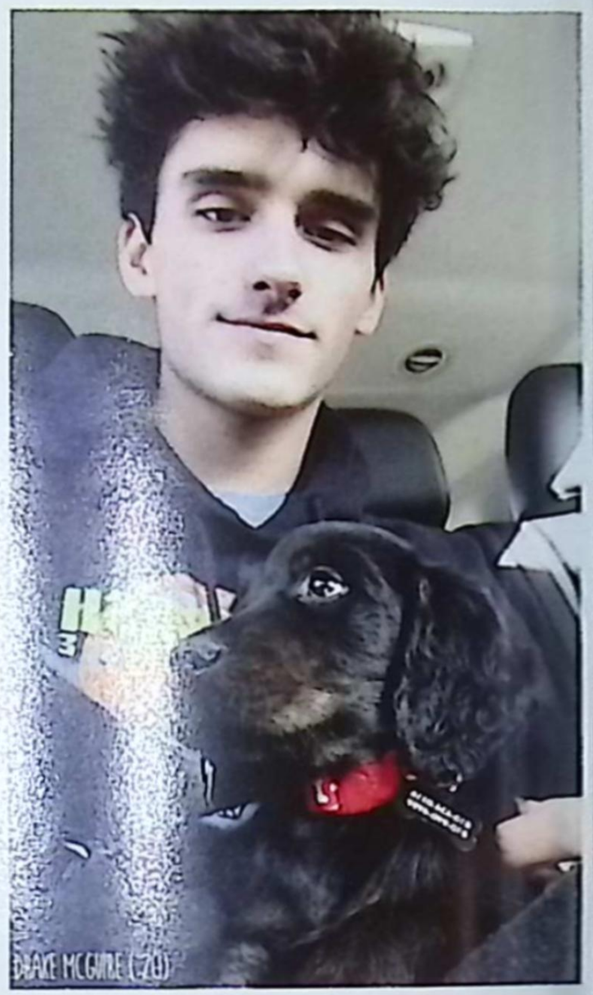

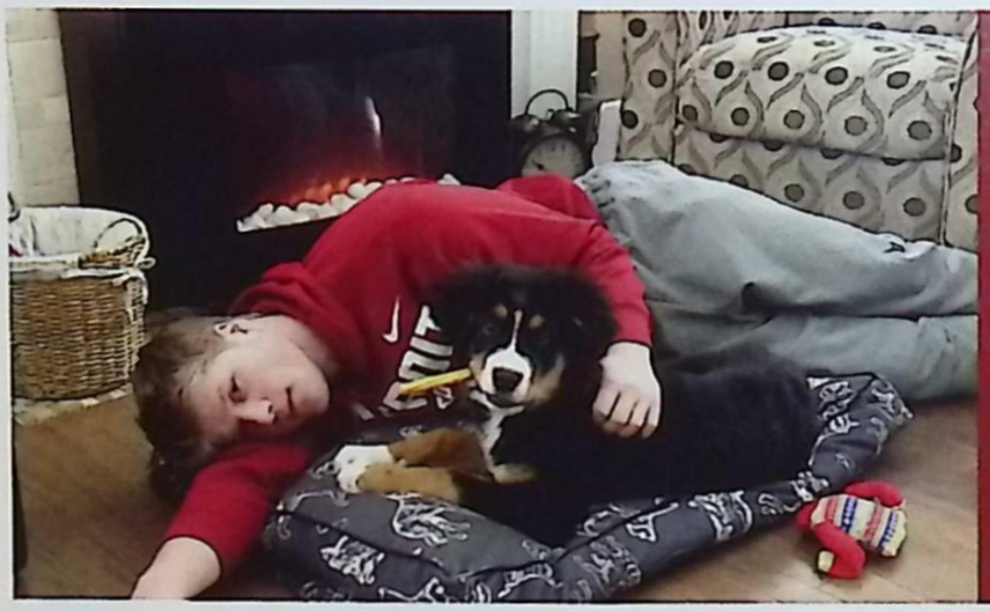

"I do my best to take care of my dog Woodsen. He loves going to the dog park and taking long car rides while sticking his head out the window."
- Garrison Dombrowski ('19)

Right: "In the beginning, I had two guinea pigs that I thought were both female. However, one of them turned out to be a boy and I ended up with two more babies. I separated them, but it was too late. Fast forward two months later, I now five more guinea pigs. To make things even more interesting, they are half hairless. In addition to the nine guinea pigs, I also have 10 other pets. My favorite of the bunch is my thirteen year old dog Casper because of his tendency to still act like a puppy." **- Makayla Kolakovich ('19)**

Let It Snow

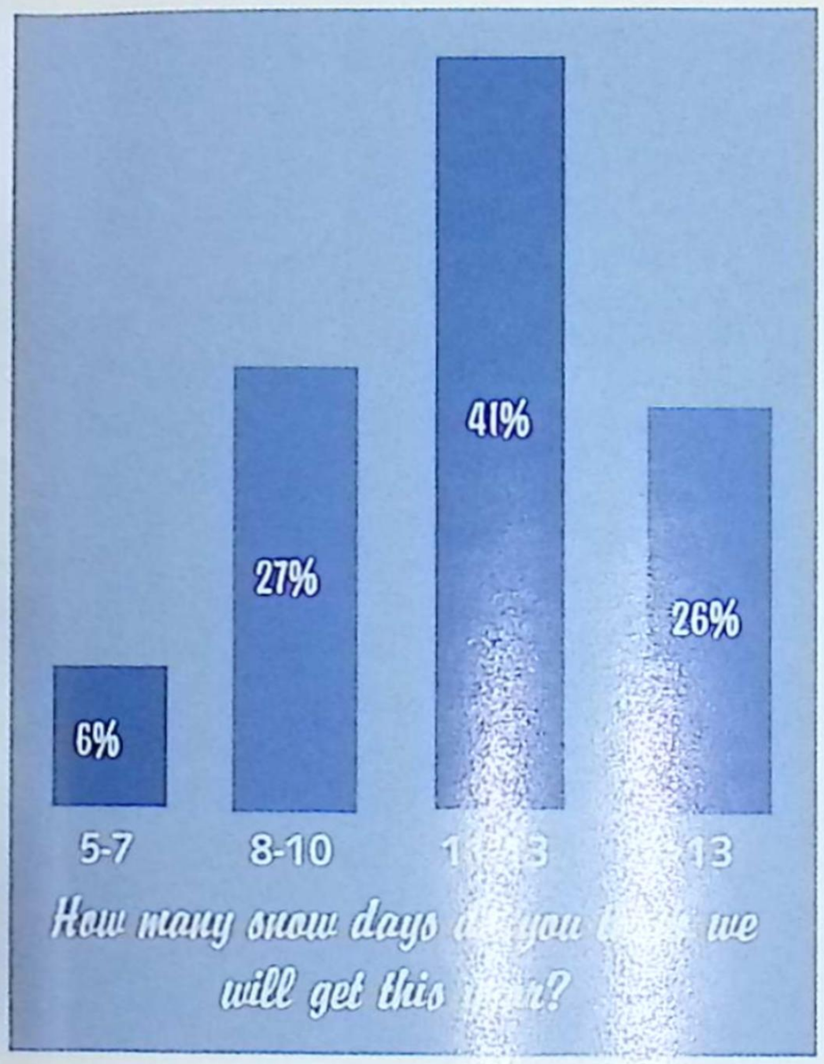

Below: "We went to Pine Knob this year to ski and snowboard. I have never gone skiing before so I was nervous during the days leading up to it. When I saw the slopes I immediately went to the bunny hill. It was pretty rough at first, I wiped out a lot more than I thought I would. Regardless, It was super fun and the moments where I wasn't sliding down the hill uncontrollably were great. I'd definitely do it again."

- Hannah Grippe ('21)

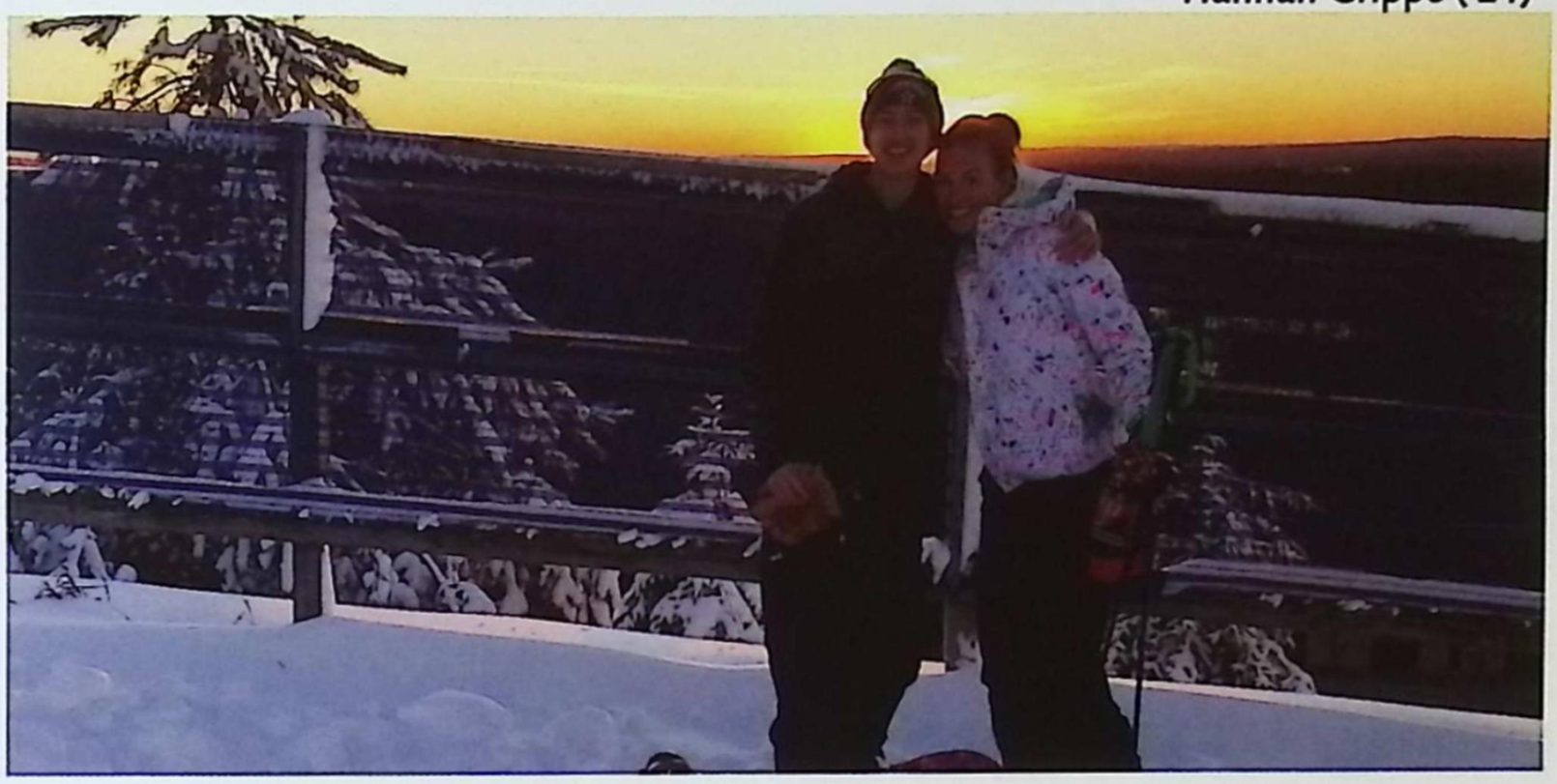

Above: "Every year I try to find time to snowboard. I always love going down the slopes and hitting the jumps. So far this year, I haven't gone as much as I would like, but I'm slowly improving every year." **- Cody Ericson ('19)**

RRight: "I did not think we were going to get as many many snow days this winter as we did, but I'i'm not complaining."

- Mackenzie Howell ('20)

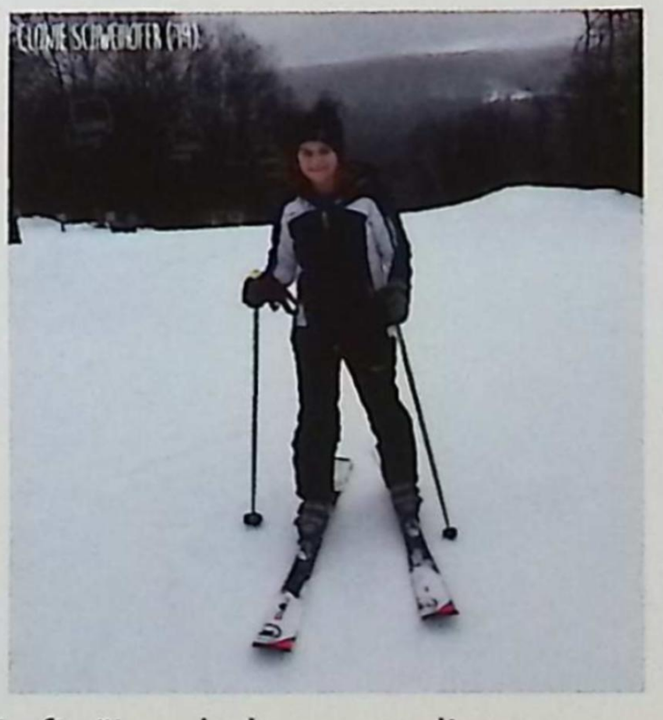

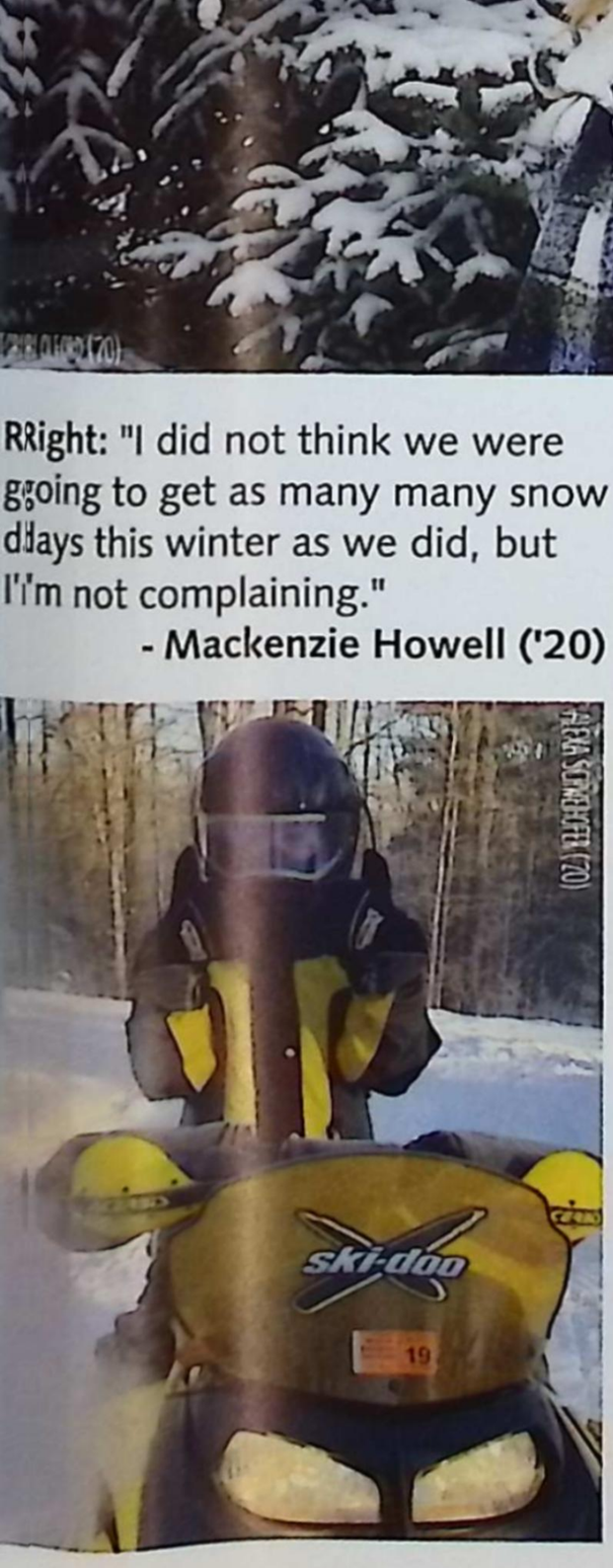

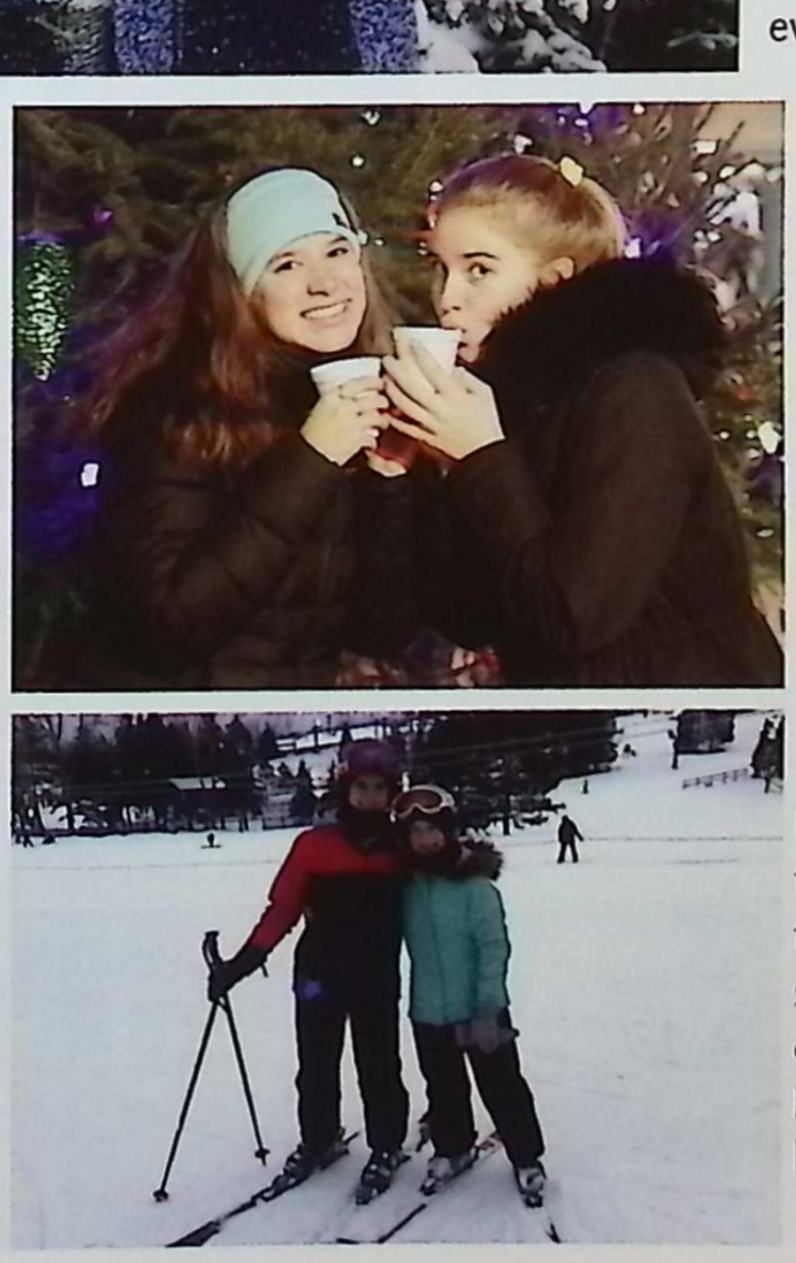

Left: "I ended up spending over two hours on the bunny hill, but the rest of the night I was shredding it on the slopes. I couldn't be happier that **Jackson Hildebrand ('21)** was there to help me learn."

- Kylie Russell ('21)

Unified Bowling

Above: "Bowling is super fun. We pair up with SCHS athletes and bowl every Tuesday and I really enjoy it. Every time we bowl I use my "special" ball. My special ball is an orange 10-pound ball. I always use this ball because I think it rolls the fastest."

- Kyle Gill ('21)

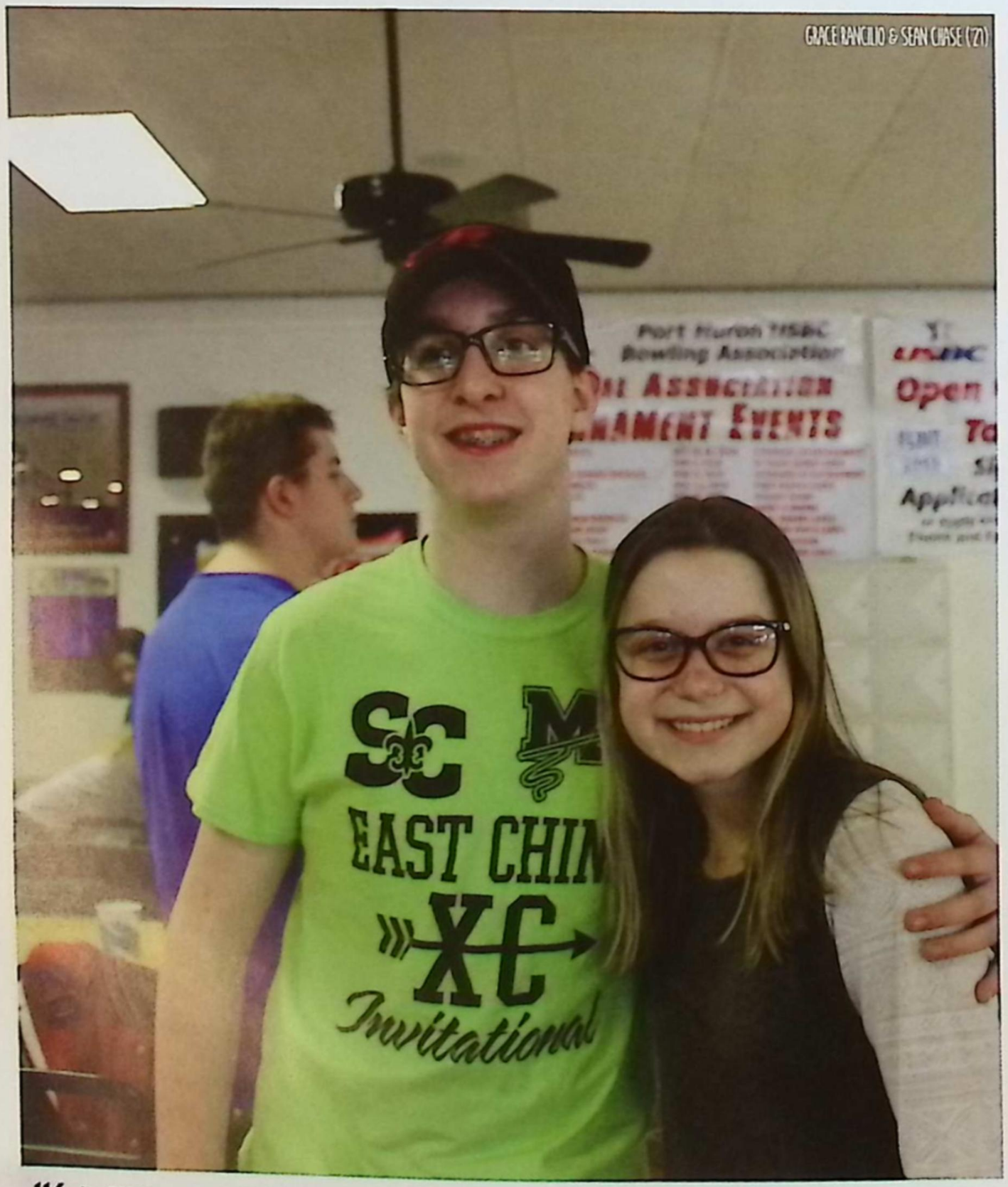

"This is my second year on the SCHS unified bowling team. I'm so glad that the unified bowling team exists because I always look forward to going and I always have a great time!."

-Ford Lincoln ('21)

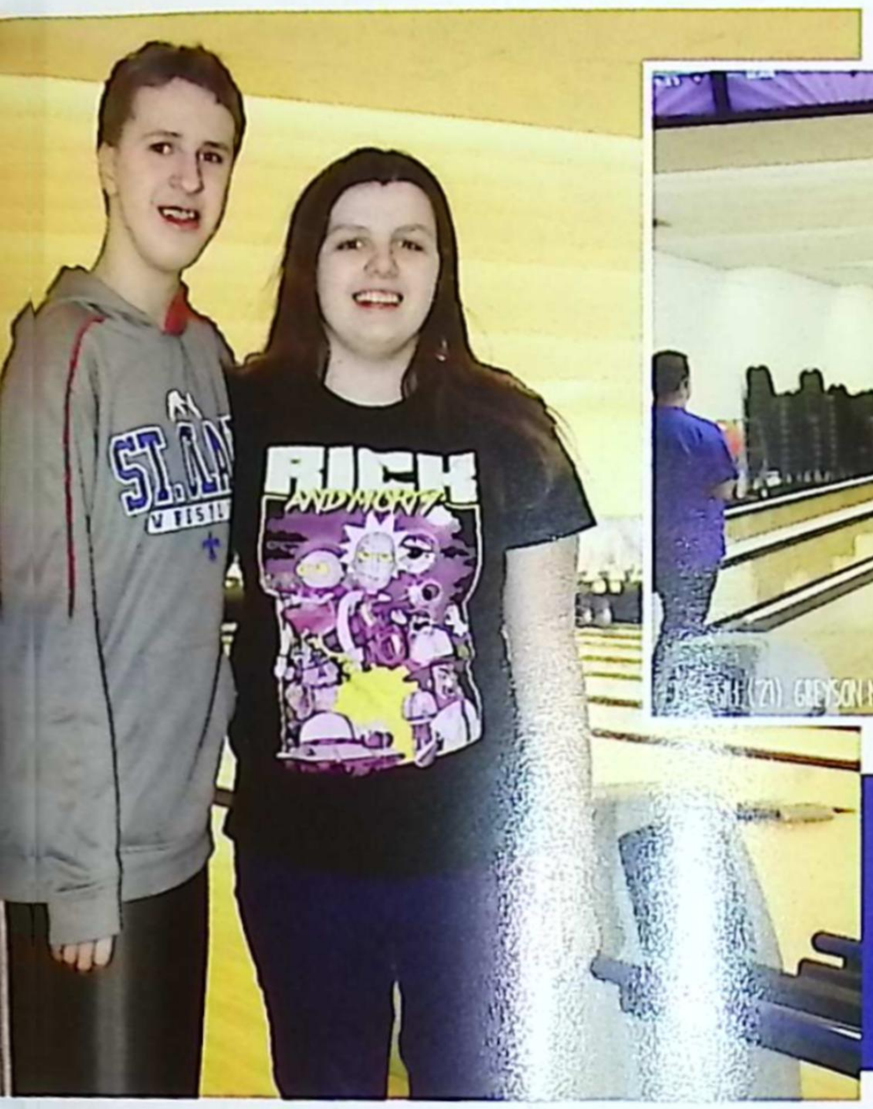

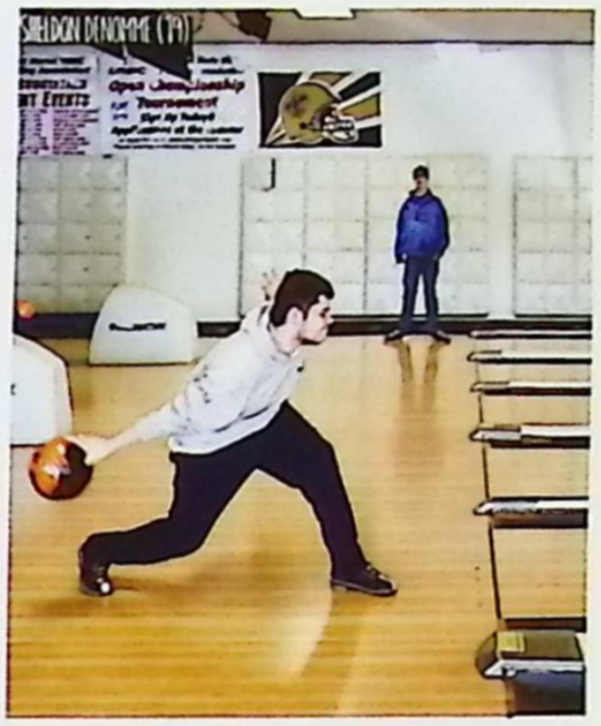

"Being on the SCHS unified bowling team has really helped me make friends. I'm the only family member in my family that bowls but I really love it. I look forward to it every single week!" **- Robbie Glassnor ('20)**

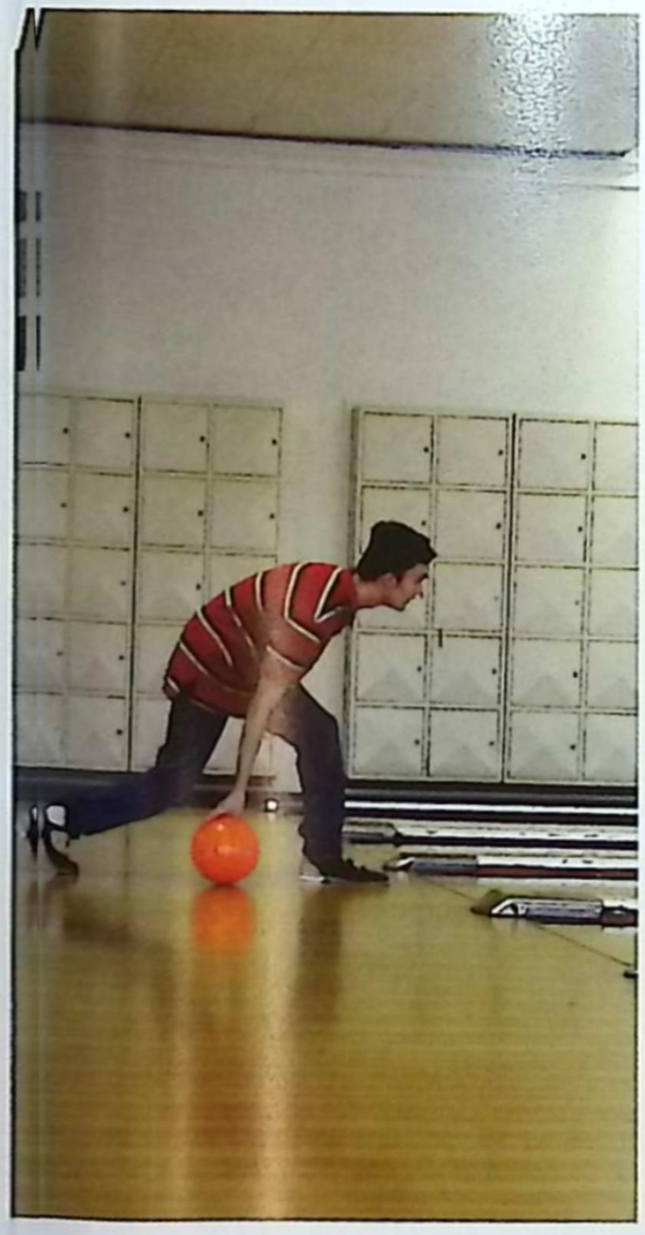

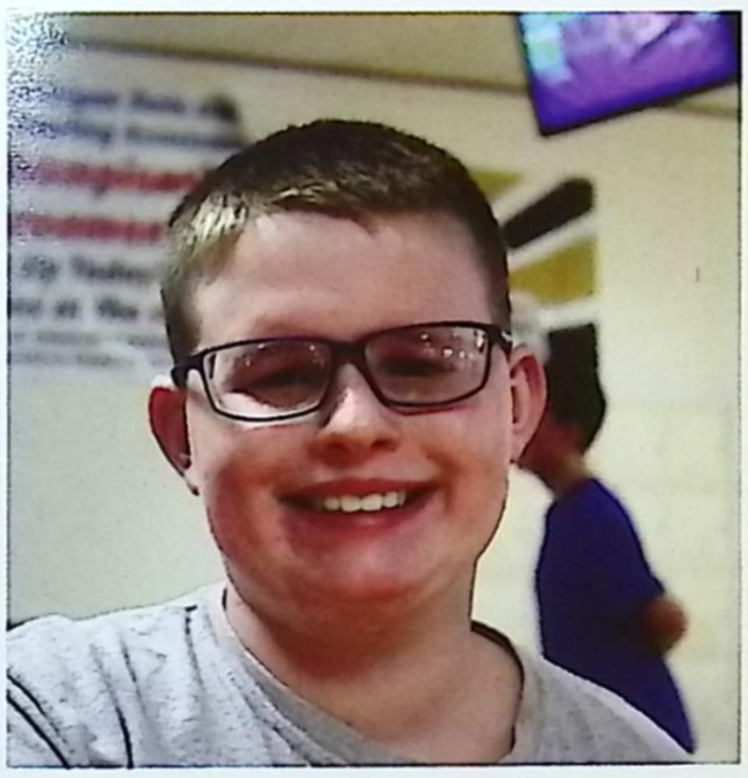

Above: "I love bowling, and have bowled a few times before with my family. When the club goes bowling we pair up with a buddy and my favorite partner is **Jessica Justa ('22)**, we have so much fun."

- Andrew Pettinger ('22)

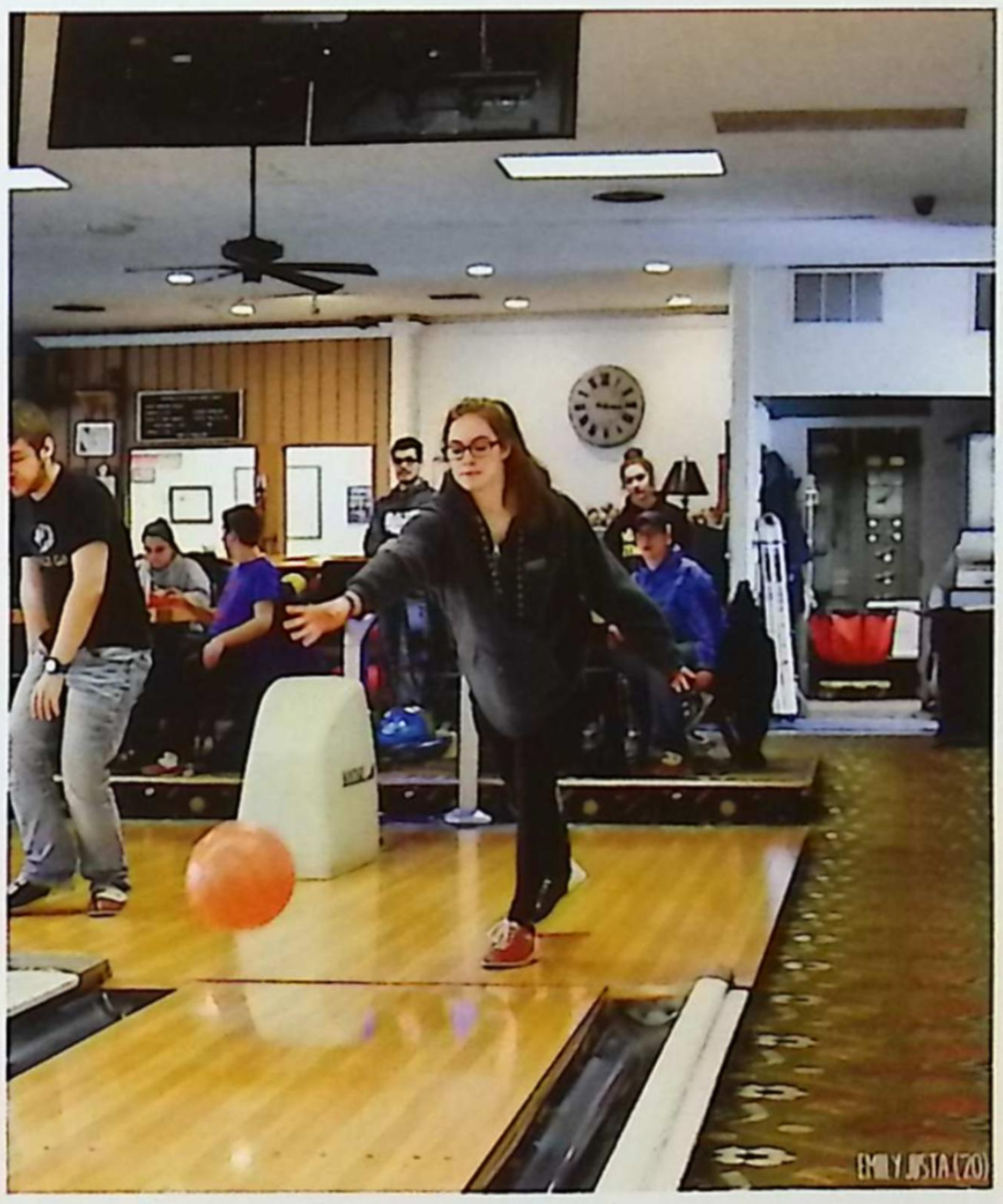

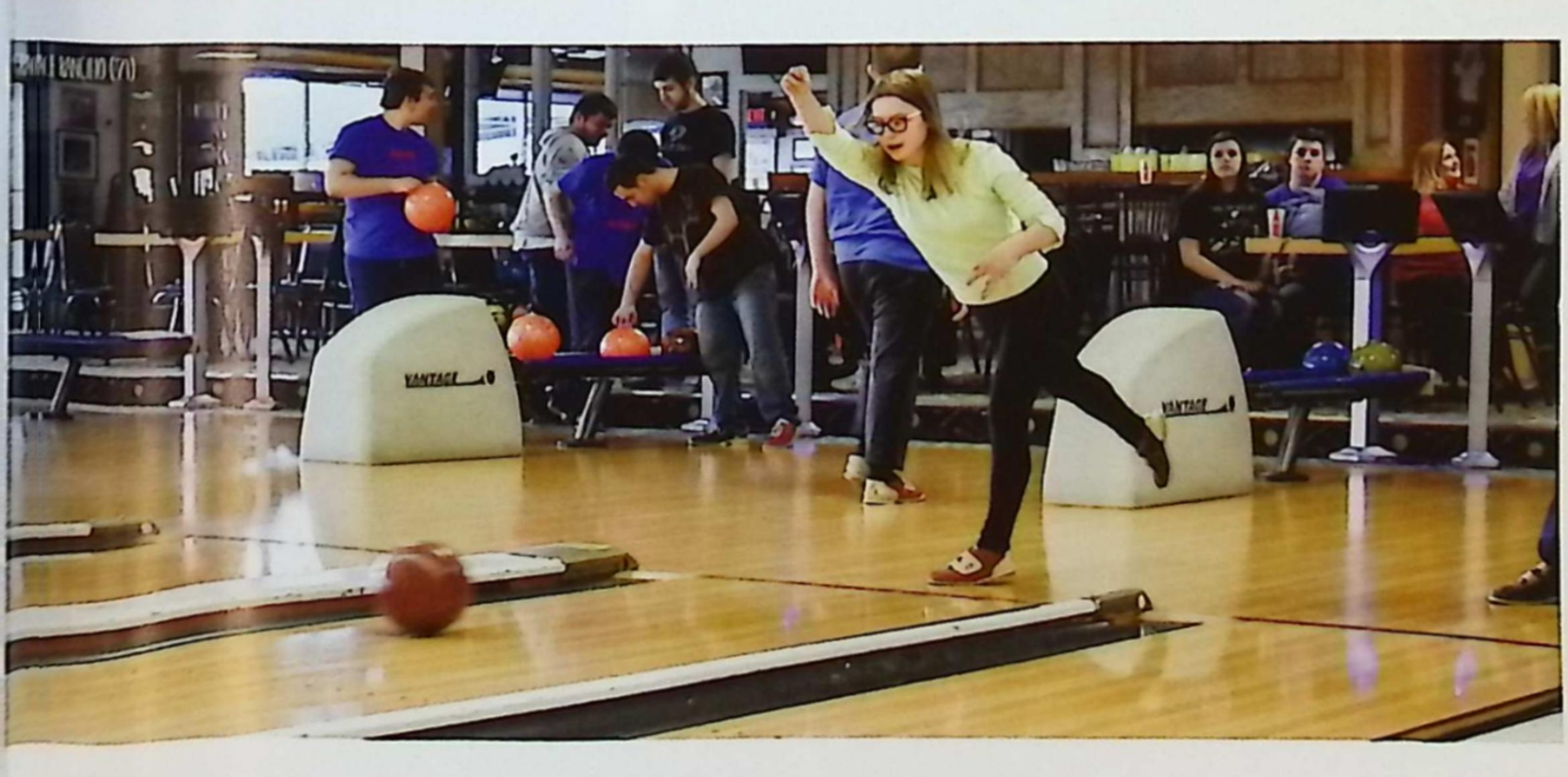

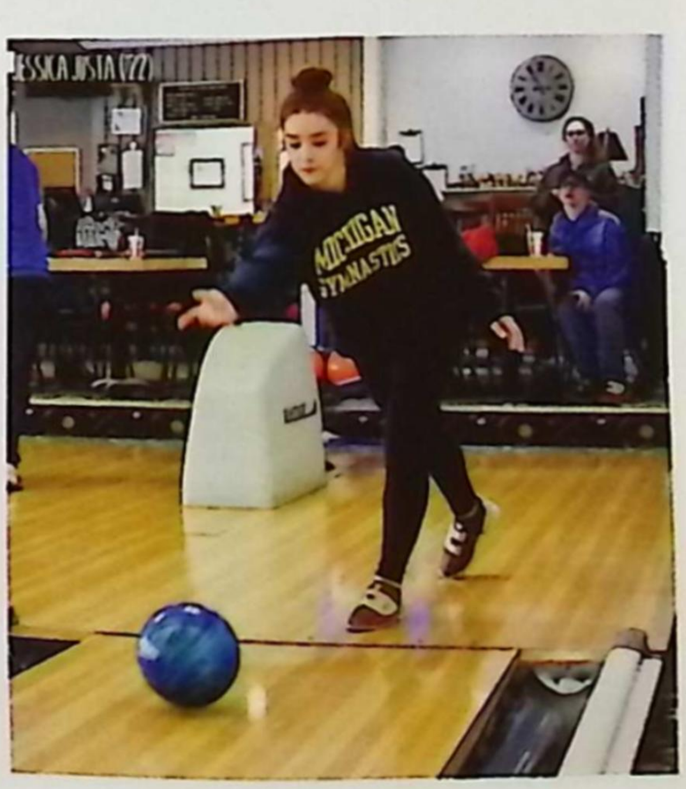

THEATRE

"Sweeney Todd: The Demon Barber of Fleet Street"

Right: "The people are what makes theatre so great. I love meeting new people and getting to know them. I also love acting, it is my passion. My dream role would be Susan from *Miracle on 34th Street*. I love the role so much and it would be such a fun experience!"
- Grace Rancillio ('21)

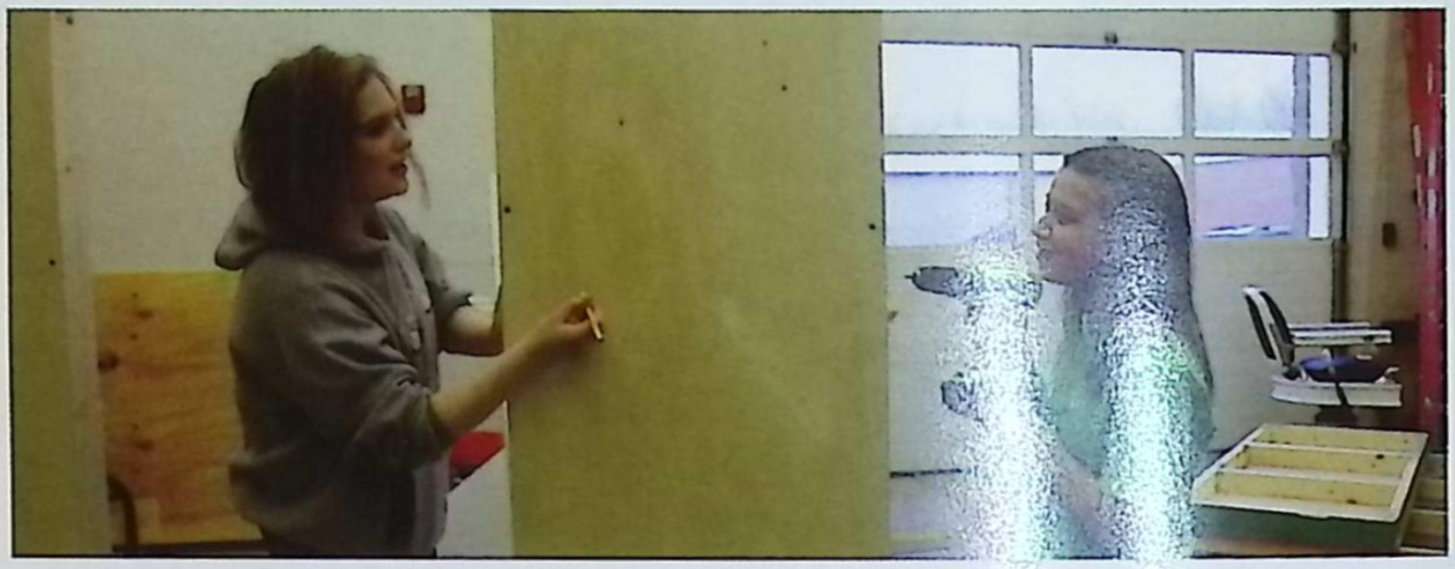

Right: "Theatre broke me out of my shell. Going into my freshman year, the last thing I ever wanted was to be on stage, but a few months later I was singing by myself in front of a crowd . I've learned things about myself because of my experiences in theatre and I am thankful every day that I decided to take that chance and go for it."
- Ransom Krolczyk ('19)

"Set construction is probably one of my favorite parts of theatre. It makes me feel as though we are putting our own twist on the show by building the set the way we want to."
- Lily Beckman ('19)

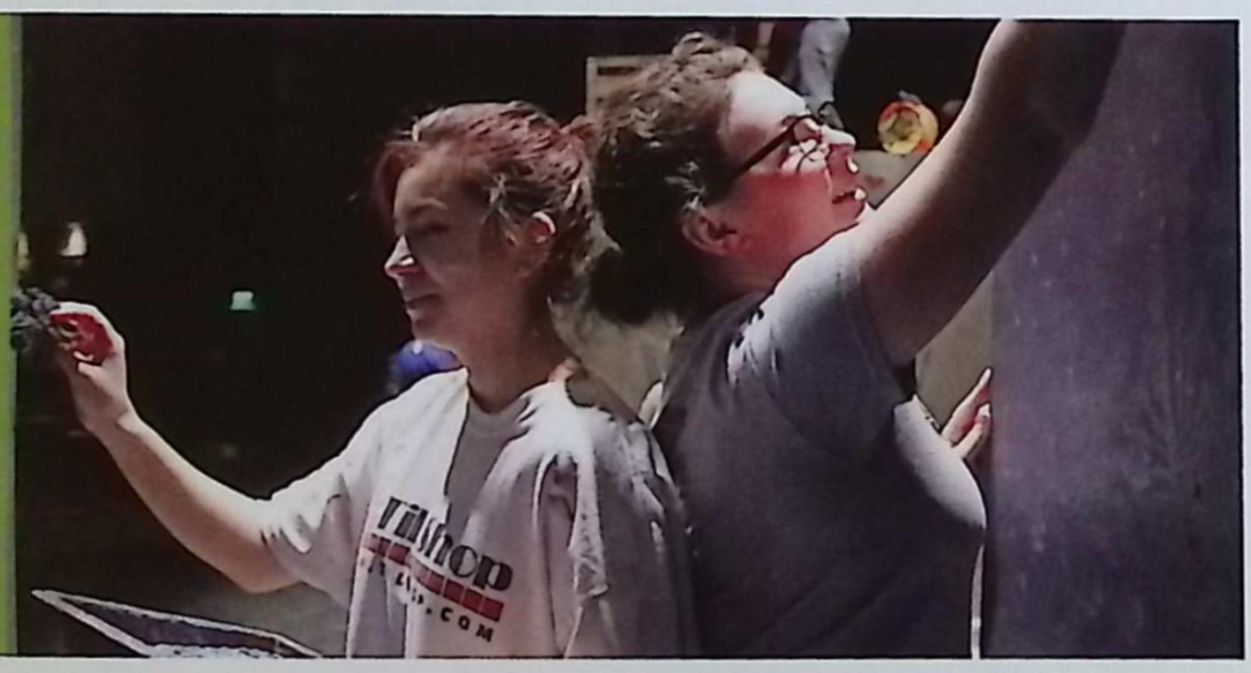

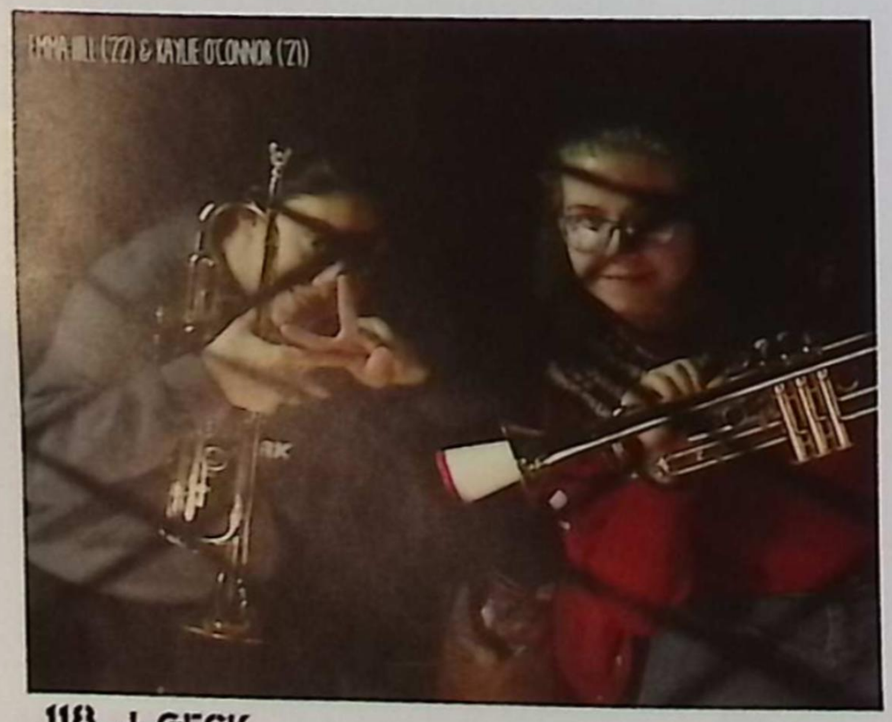

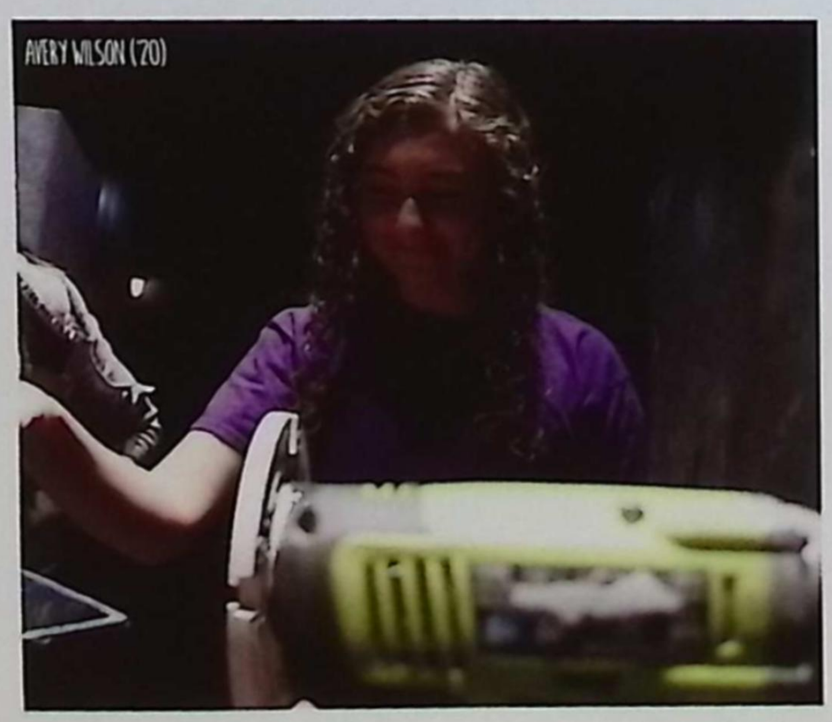

Above: "With this being my last year in theatre, it has been really sad because everyone is going their own separate ways. Although, the people who are still in theatre next year will get to pick up where the seniors left off, and I am very excited for them." **Adriana Kuffa ('19)**

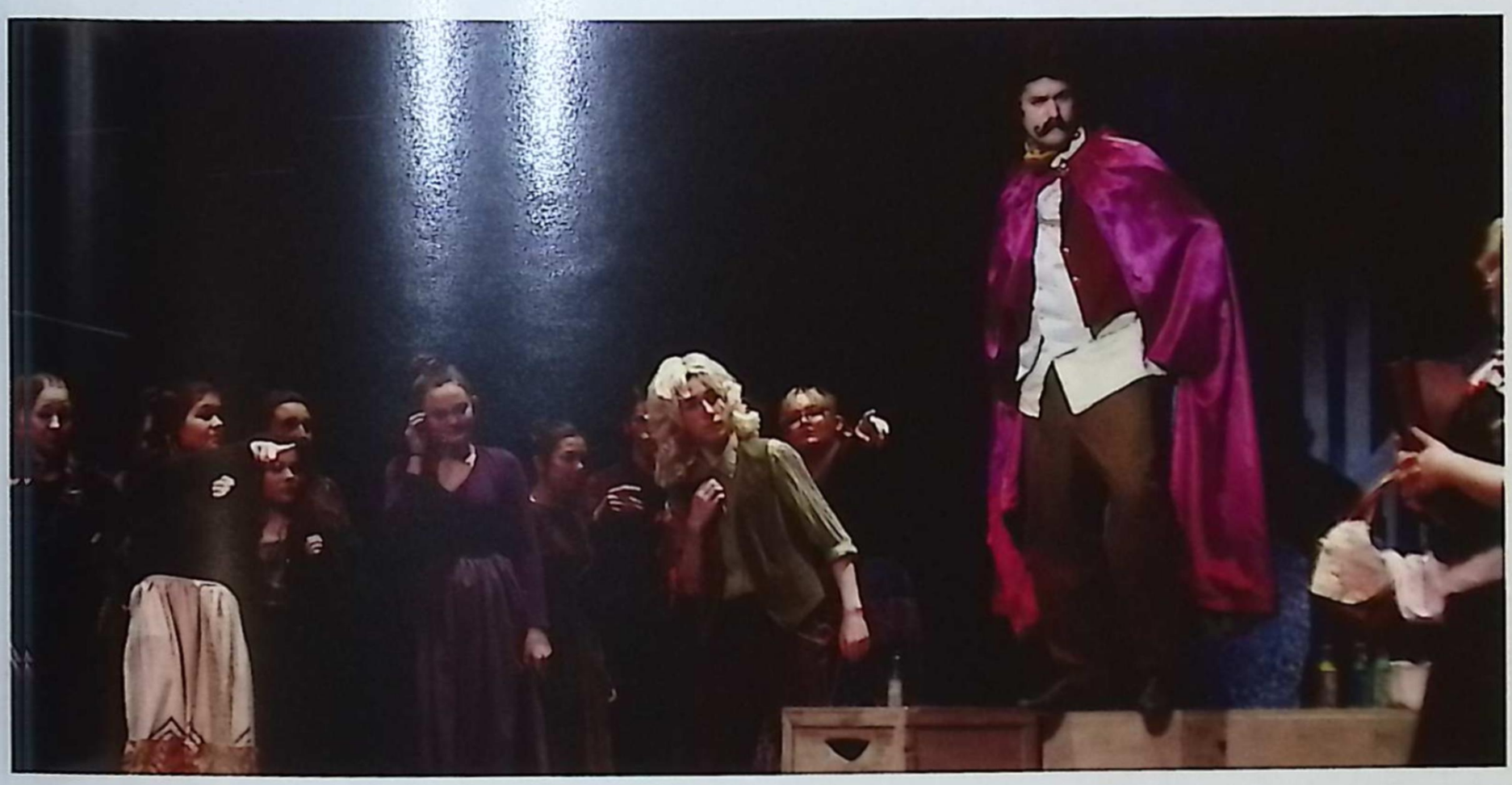

Left: "Doing the lights for the show gives me such a great feeling. Every time I hear the crowd quiet down I know it's showtime. It gives me such a rush and I wouldn't trade it for anything in the world. I am so happy and fortunate that I got this opportunity. Without me, the show wouldn't go on!"

- William Smith ('21)

Winterfest Week ///

ALEX CURRIE, RYLEE MCGUFFIN & LUKE HEID ('19)

"We did not win any seminar games, but my class came close to taking the dub. When we didn't win we were a little bit disappointed that we were beaten by people who were less spirited, but it happens. I did win the pie-eating contest and that was pretty fun." - **Austin Currie ('21)**

SAM MAY & ALEX CURRIE ('19)

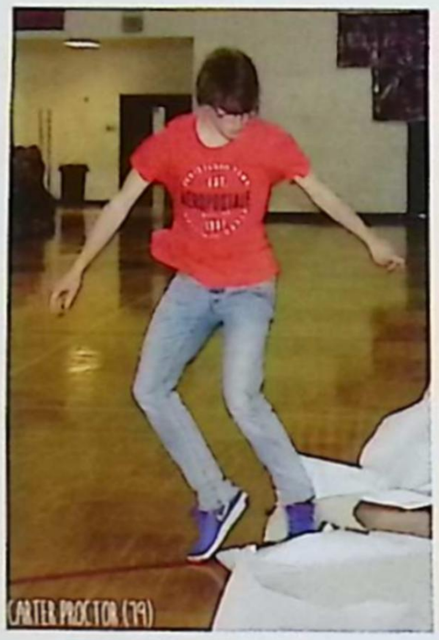
CARTER PROCTOR ('19)

AARON BALOK & JAYE LANGHESSER ('21)

Disco Day

Rap Day

Left: "For my Rap Day outfit, I was inspired by all sorts of rappers, not just one in particular. I did not dress up for all of the spirit days, but I dressed up for Rap Day because I mostly listen to rap music." - **Natalie Fler ('20)**

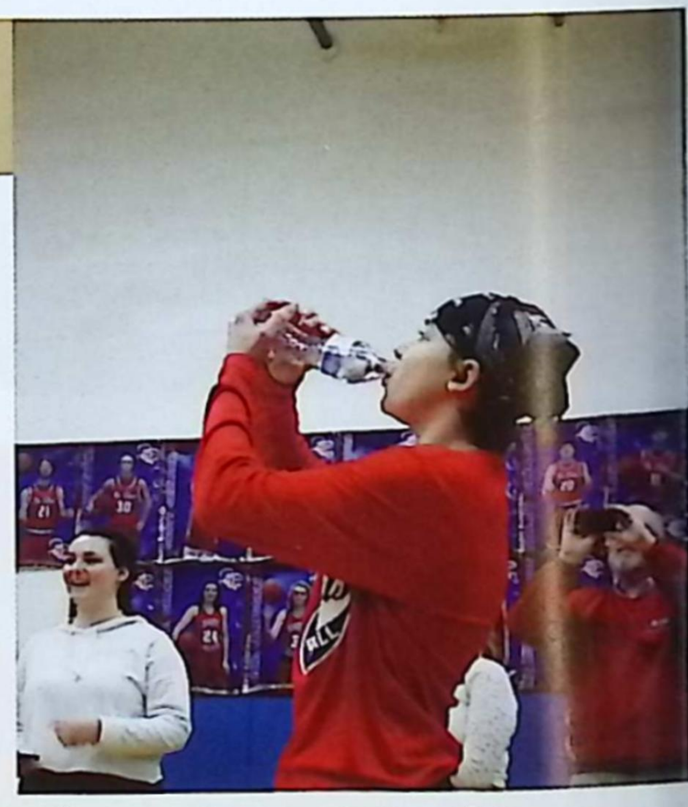

Above: "The most stressful game was the corn husking contest because I couldn't wait for my turn. My grade took the win though." - **Calvin Hiller ('22)**

"In between each round of musical chairs, **Cam Land ('20)** and I kept looking at each other and by the second or third round, we knew we were going to win. When we won we hugged and it was the best feeling I have had in a while." - **Carson Zimmerman ('20)**

Heavy Metal Day

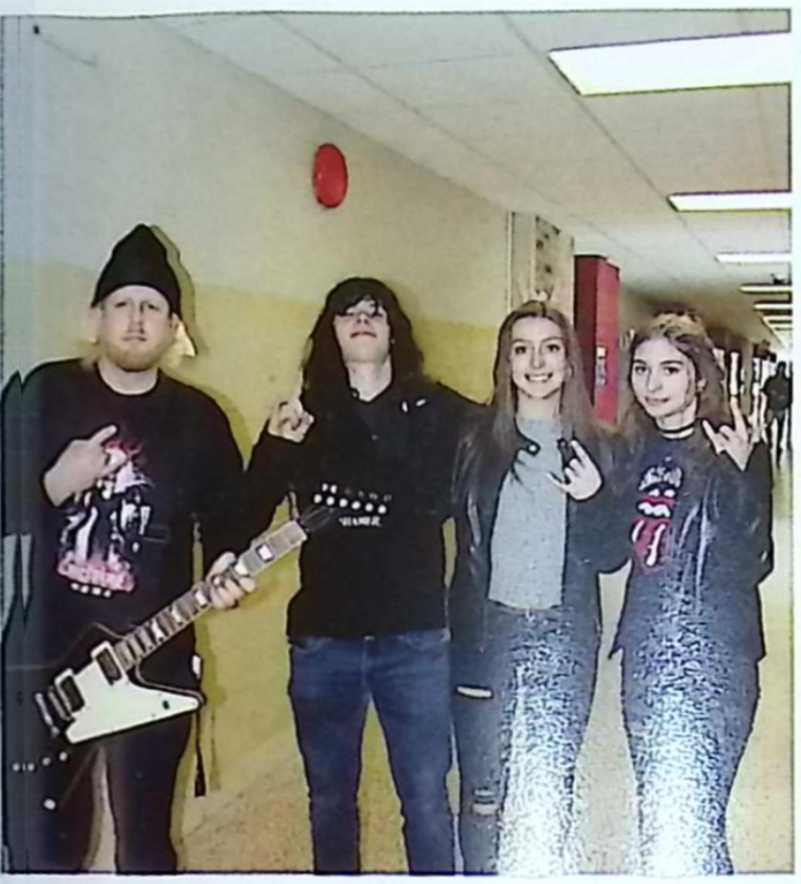

Above: "I went all out for all of the spirit days. I went the hardest on heavy metal day. I wore a black shirt that said 'live, love, rock' with black jeans, Doc Martens, really dark makeup, and a black choker."

-Megan Green ('22)

Right: "Country Day was the most fun to dress up for. I wore a flannel with ripped jeans and a cowgirl hat with boots. I went all out for all of the spirit days."

- Tori Malone ('22)

RRight: "My faavorite music ggenre is rock, but tthe day that was tthe most fun to ddress up for was RRap Day because I lliked the colors tthat were chosen foor it."

- Riley Pilat ('21)

Red, White & You Day

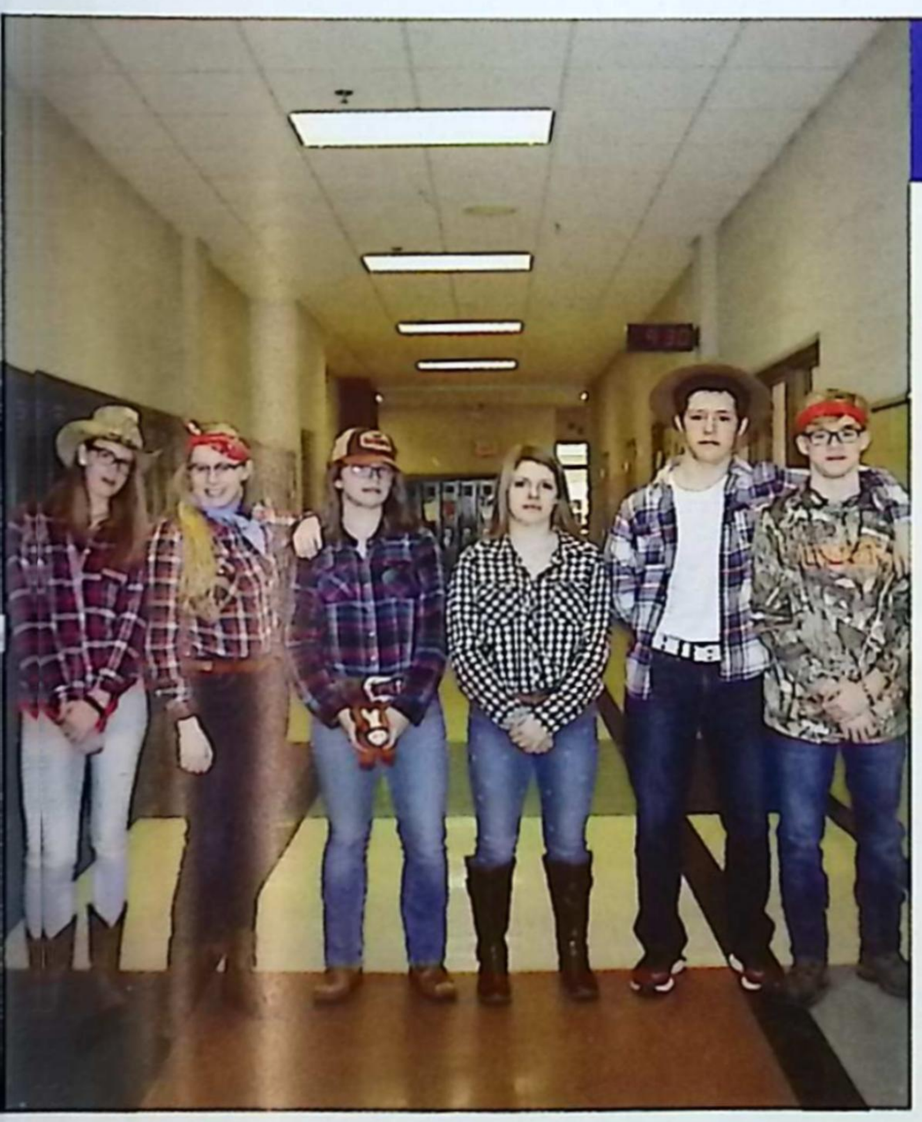

AAbove: "I really enjoyed dressing up for CCountry Day because I really enjoy ccountry music. My favorite song is "All NNight Long" by Luke Bryan because my ddad and I always used to listen to it bbefore big events like, track meets and ggoing on a road trips; it has a lot of good mmemories tied to it."

- Dominick Sinacola ('21)

"The best game at the winterfest assemblies this year was the one where **Paiten Frey ('21)** and I had to run across the court with the bucket of hay. It was really fun and exciting to do. The most fun game to watch was the pie-eating contest because both grades went crazy and made a huge mess."

- Ella Gilbert ('21)

—Winterfest—

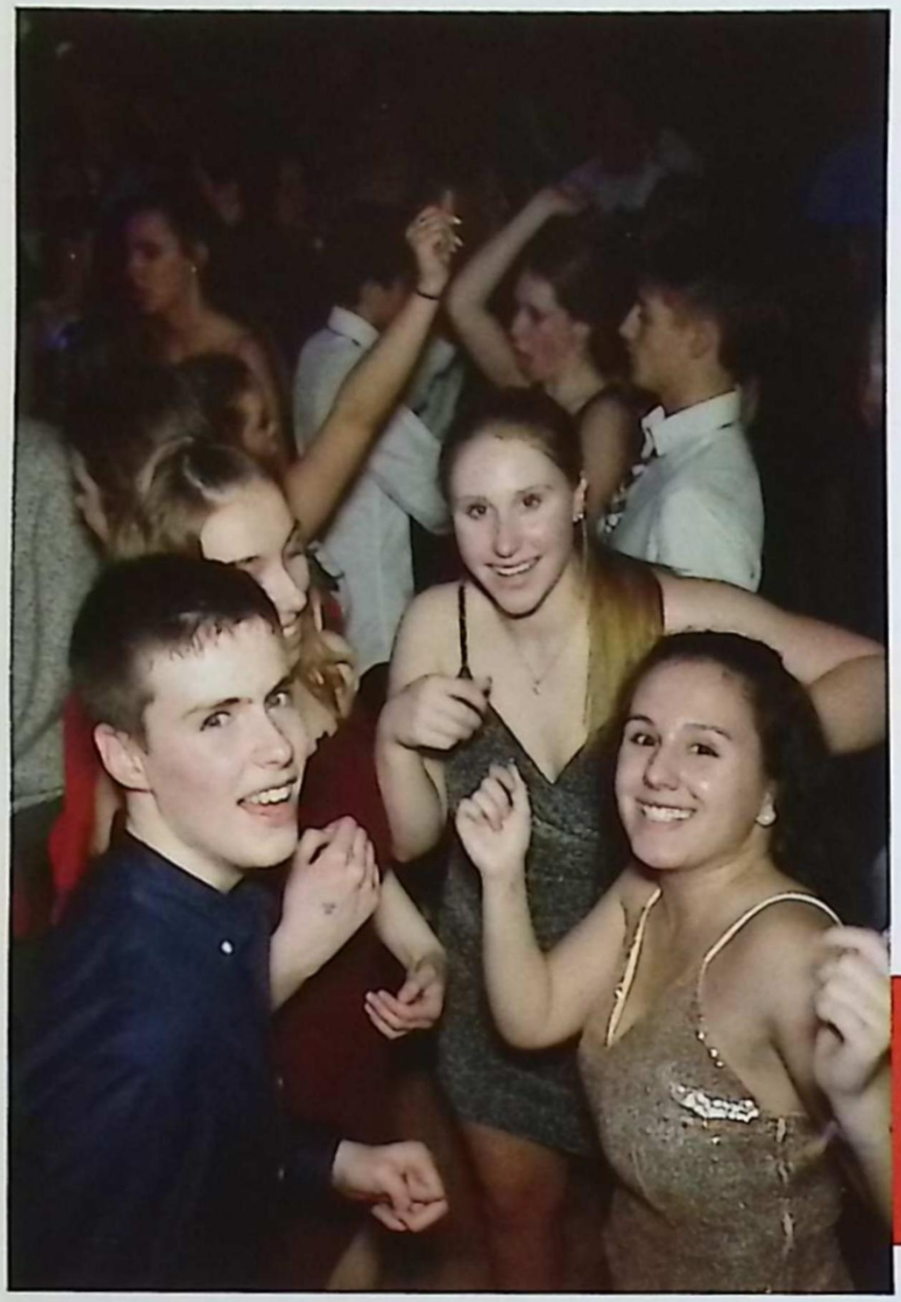

KAITLYN RUSSELL & AIRIE ROBBINS ('19)

"Winterfest was by far my favorite! I didn't get to really attend homecoming because of tennis. This time I was able to make plans with friends, which made it better."
- Quinn Schwartz ('21)

Above: "The music was pretty good, kinda loud at some points but overall DJ Donaldson did a great job! In the picture, I was discussing some chess techniques with my compatriot **Benjamin Guilliat ('19)** when I was caught off guard by a bright light. I'm usually hobbled away in my bedroom every day so seeing any artificial light made my skin crawl." **- Eamon Eberhard ('19)**

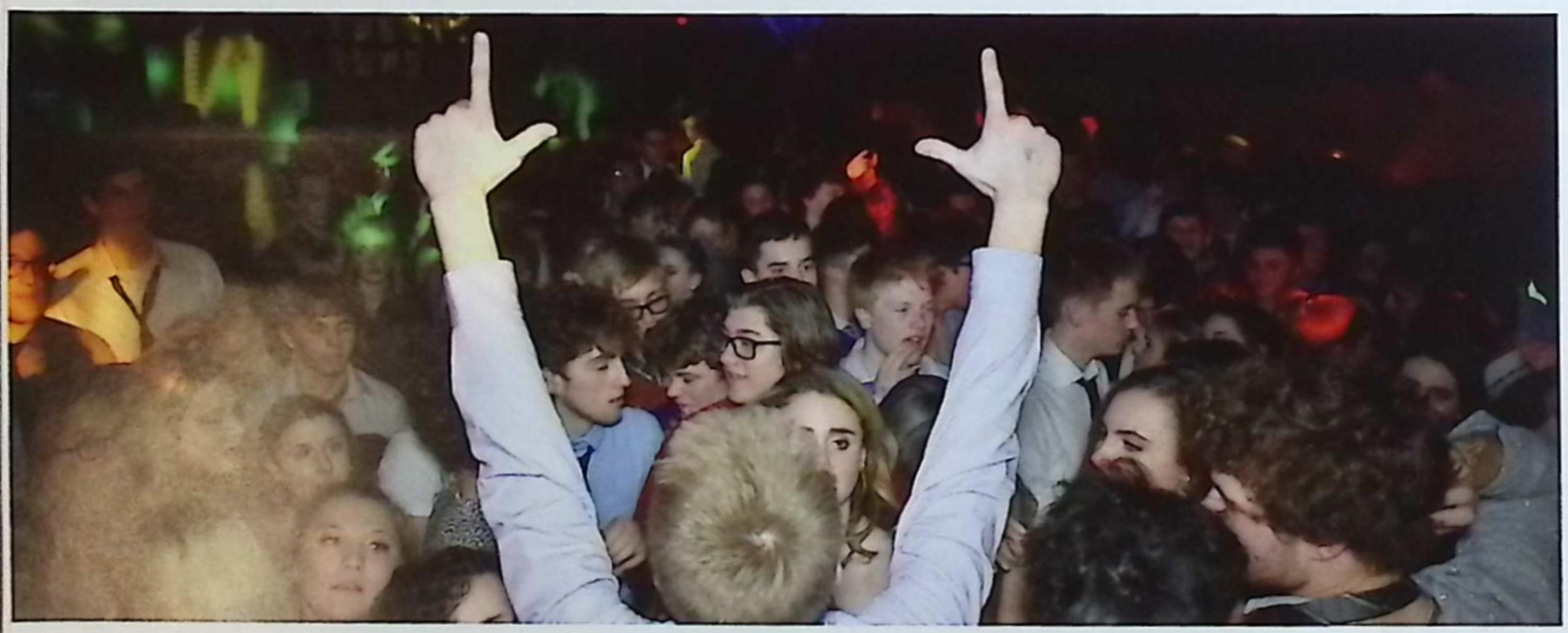

Right: "This year I went to winterfest with my girlfriend and all of my friends. Overall we had the best time dancing, I'd give it a 10 out of 10!"
- Carson Zimmerman ('20)

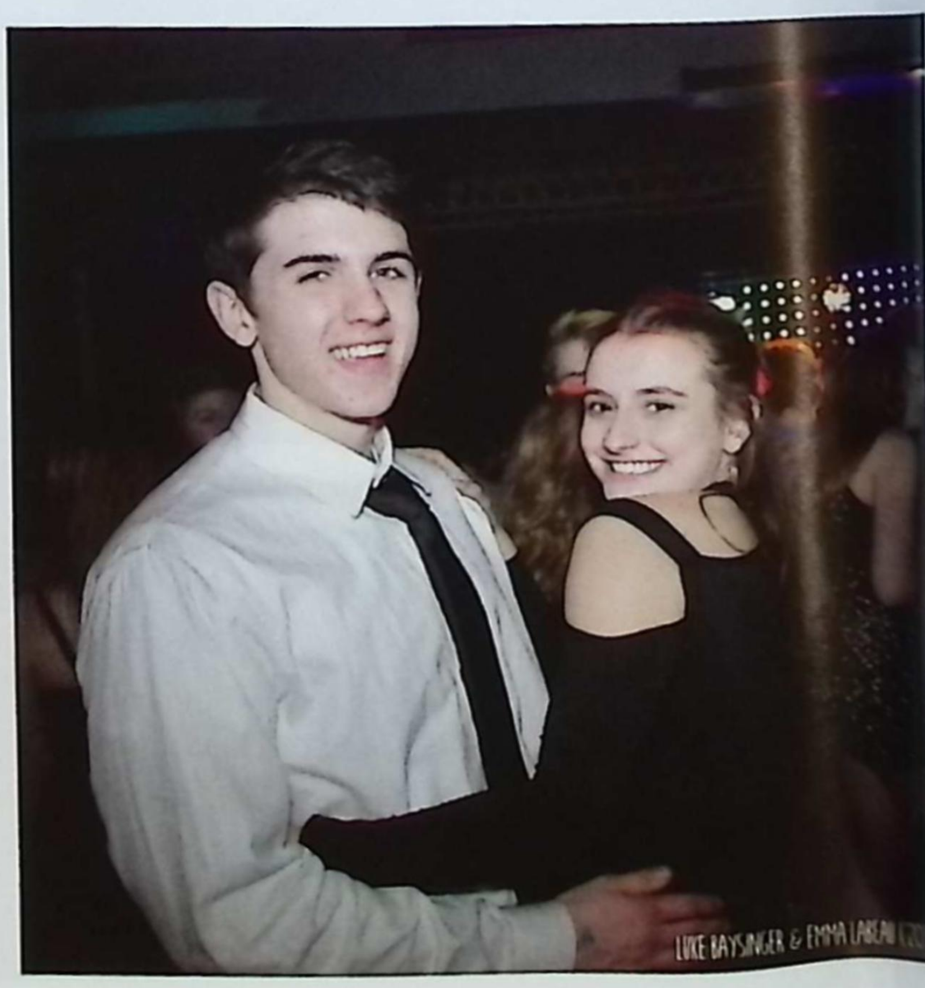

LUKE BAYSINGER & EMMA LABEAU ('19)

"My two favorite things about the night was my dinner at Texas Roadhouse and then all the dancing and singing that came after with my friends, we all had a great time. Even though I didn't know a lot of the songs that were played, I still danced like nobody was watching."

- Maddy Ulatowski ('20)

Above: "Winterfest has always been my favorite dance, it's so much more chill than HOCO, and being able to share it with Derek has been magical these past two years. It's definitely gonna be one of the parts I'll miss the most about high school."

- Maureen Brunner ('19)

"Even though this is my sixth year playing the trumpet, it is still pretty hard for me to reach high ranges. It's so difficult because you have to learn how to maintain the correct articulations and stability at the same time."

- Nick Redinger ('20)

The Winter
Band Concert

Right: "Performing in a smaller band class like jazz band, allows us to get a lot more done and build stronger connections. Originally, I found out about jazz band during the Festival of the Arts assembly my freshman year. Since then, we have all grown so close and made a ton of inside jokes."

- Adriana Kuffa ('19)

M. GUNNERY

Above: "Band concerts are very tense. An immense amount of focus is required for a good performance. As opposed to Marching Band, Concert Band allows us to move more musically rather than physically."

- Eamon Eberhard ('19)

Above: "During our last show, we performed "A Ka Babuta" from Cheetah Girls 2. During the concert, Mr. Higle cited the wrong movie, so **Emma Liebetreu ('19)** corrected him. The audience got a kick out of it."
- Katelyn Vutci ('19)

choir

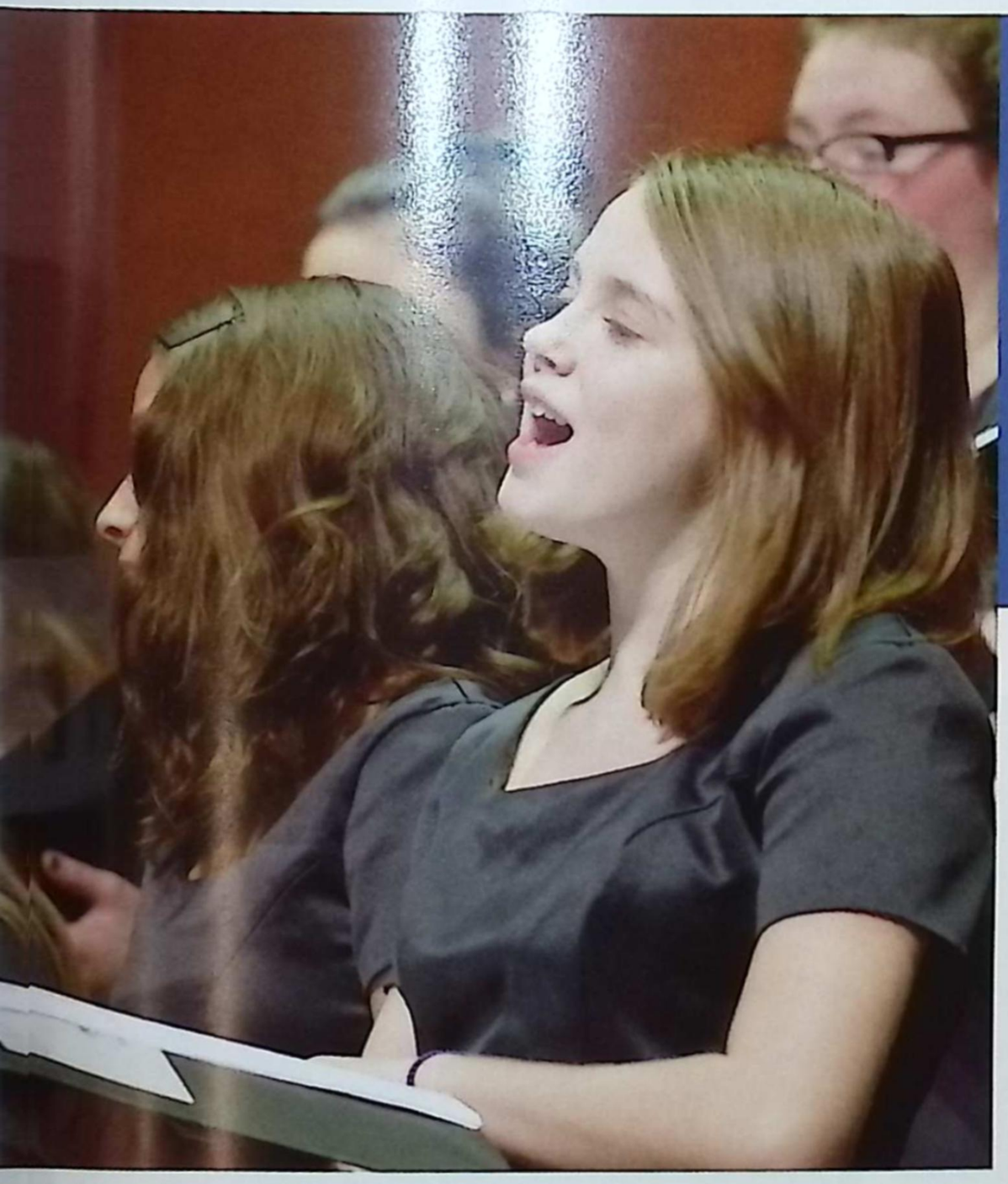

"I love our practices with Mr. Higle because he always makes them interesting as he is a very unique individual and he makes it fun. During rehearsals, I especially love it when we sing "Many Mumbling Mice" for warm-ups. We have a ton of fun in high school choir but I do have to say it is much more serious than middle school choir."
- Michaela Tyrrell ('22)

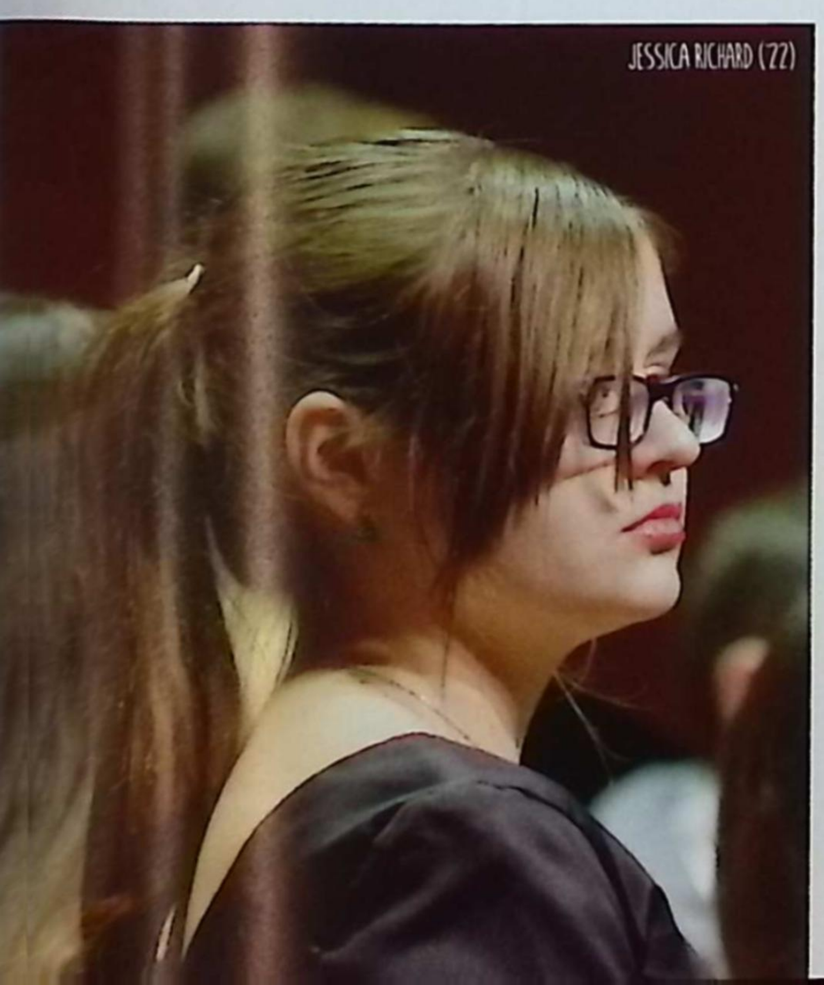

Above: "When I first joined choir, I was really surprised by all of of the things we do to prepare. We run through the same songs way more than I expected. It is really important we do these run-throughs in order to perform our best."
- Annabelle Coras ('21)

Glow Dance

12/8/18

Right: "The glow dance is honestly one of the schools' hidden gems. Not having to worry about formality makes it so much more carefree and relaxing than other dances."
- Katelyn Vutci ('19)

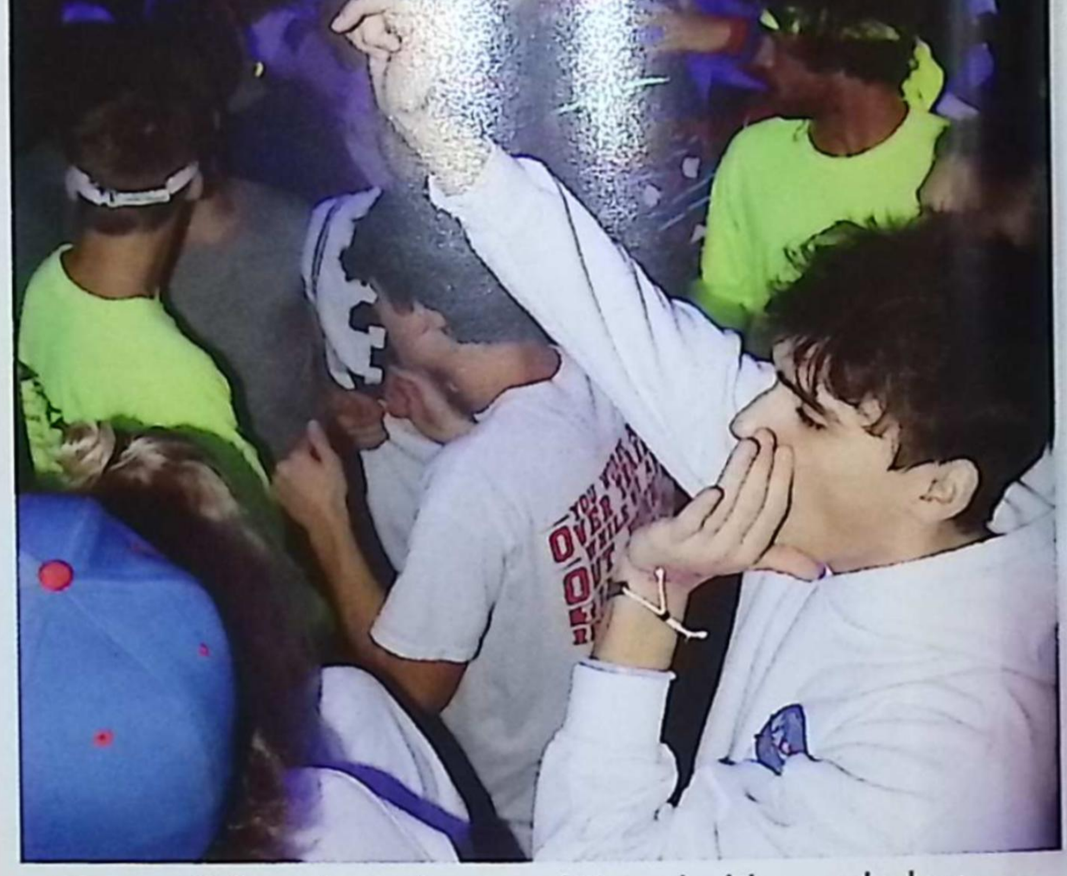

Above: "I love Brendan, and I'm glad he ended up being the DJ for the dance this year. The music was great and after the dance, I ended up peacing to go party."
- Drake McGuire ('20)

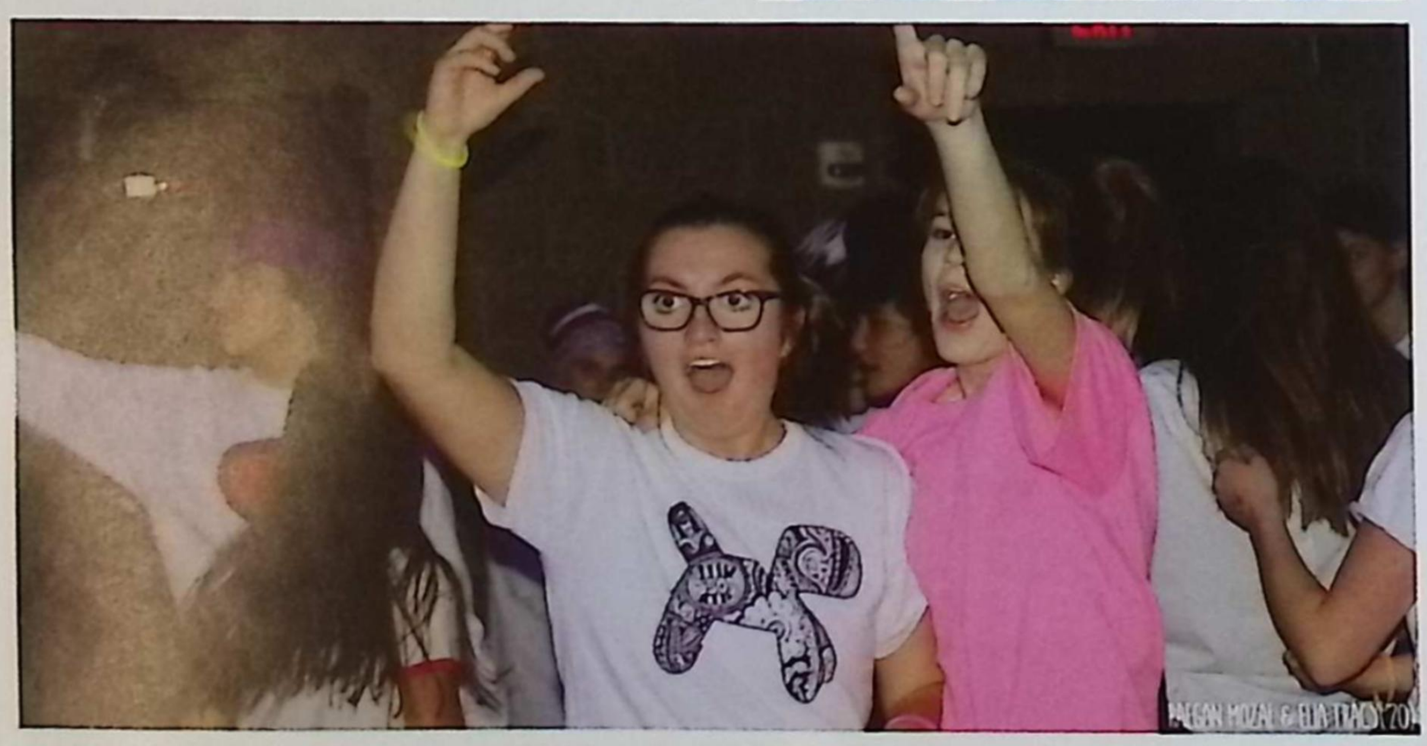

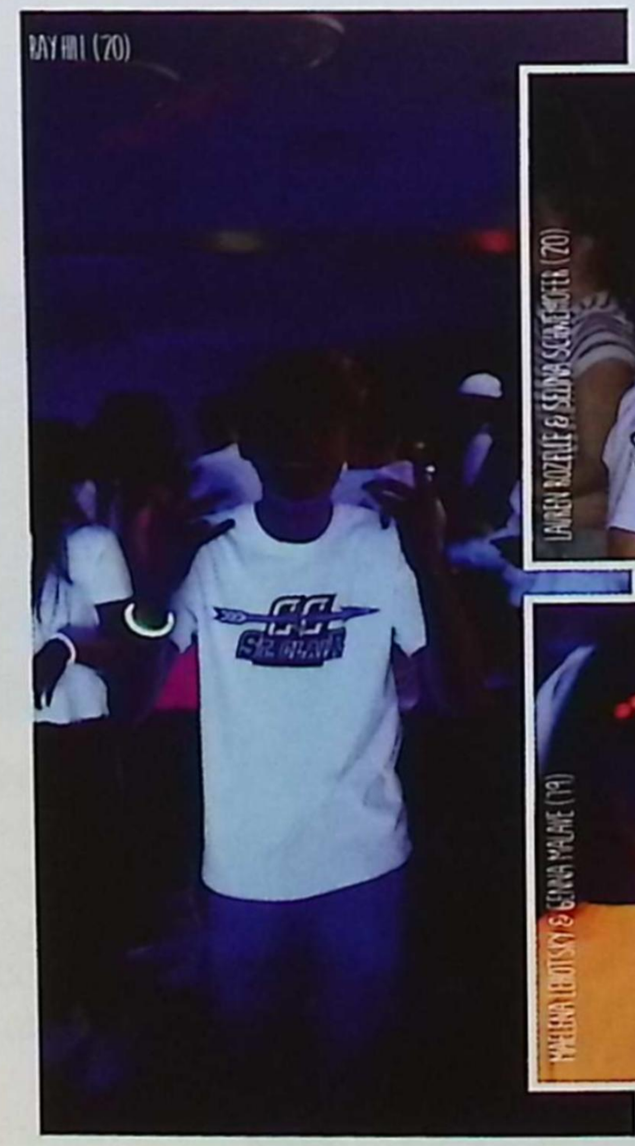

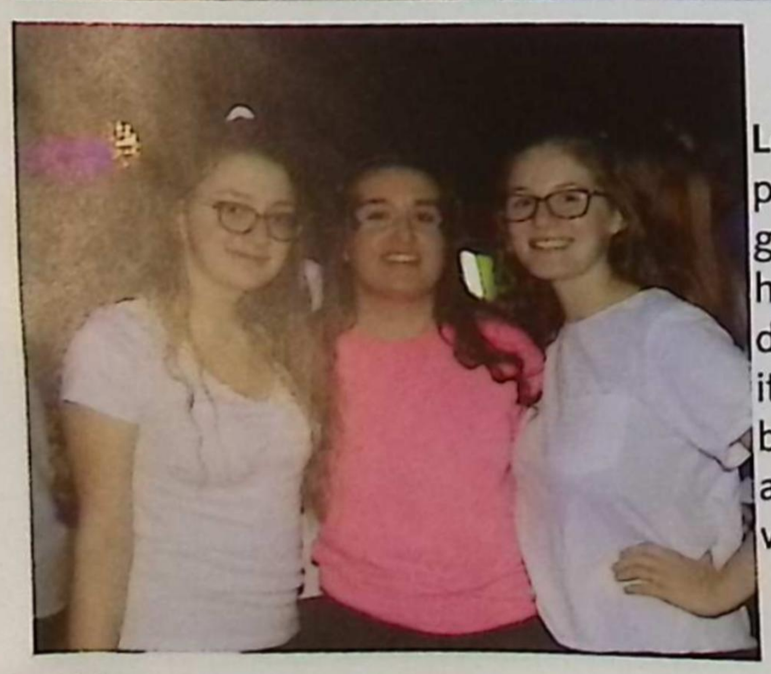

Left: "Being in charge of the planning and decorating for the glow dance made me realize how much work it is to put on dances. I definitely appreciated it and enjoyed it much more because I was behind the scenes and witnessed all of the hard work that was put into it!"
- Stephanie Williams ('20)

ST. CLAIR ROBOTICS

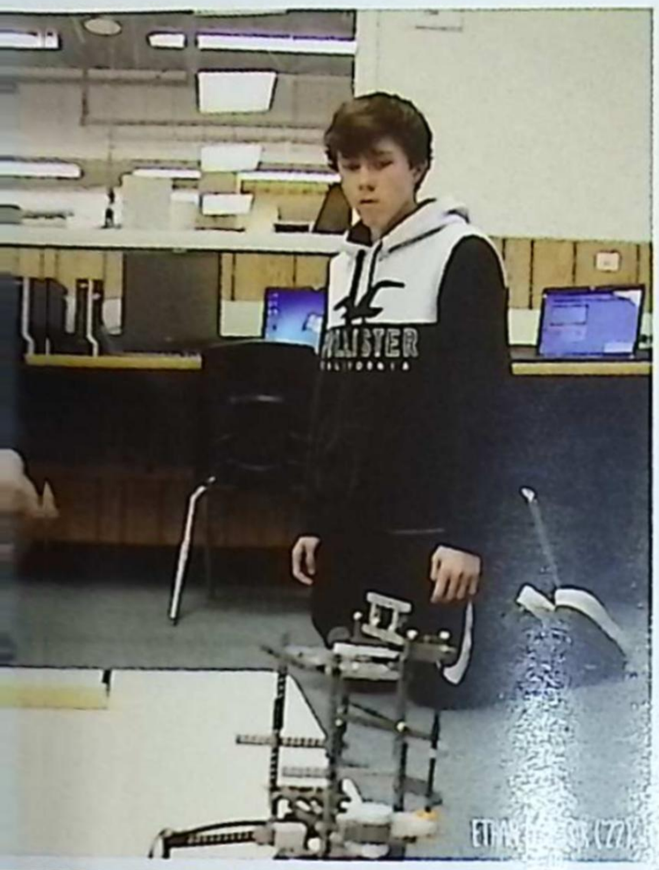

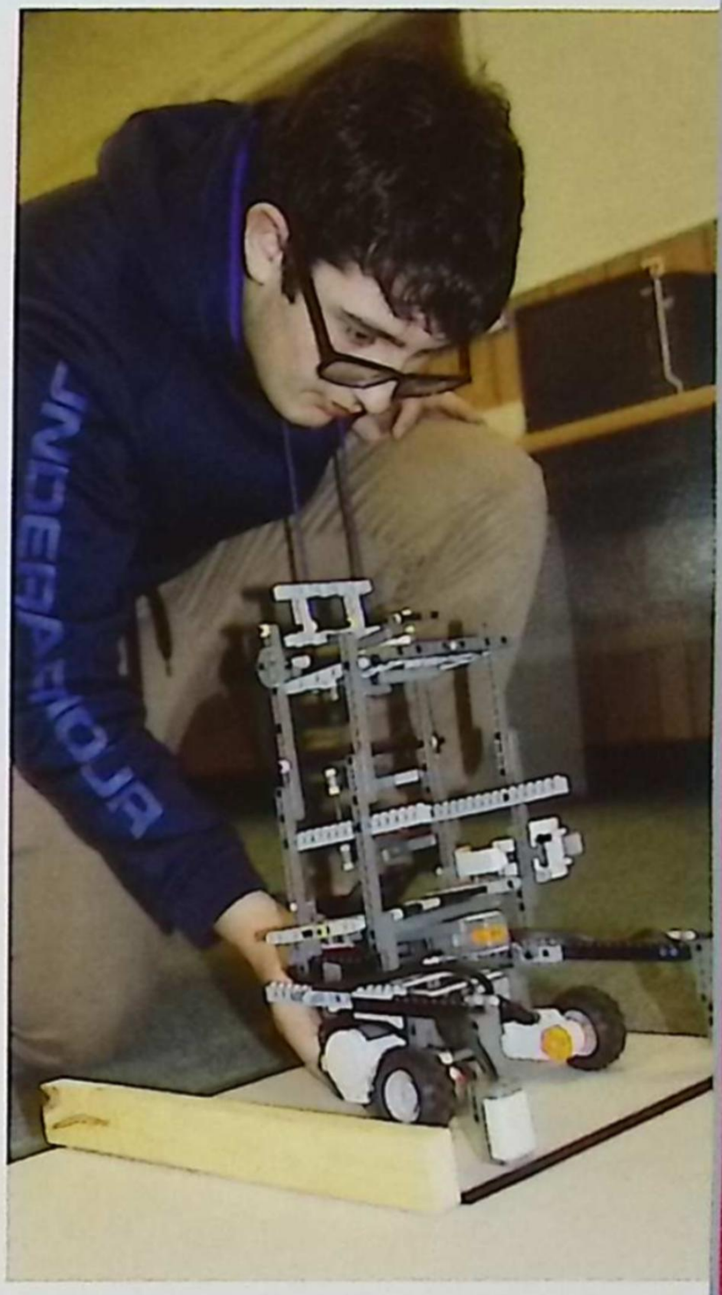

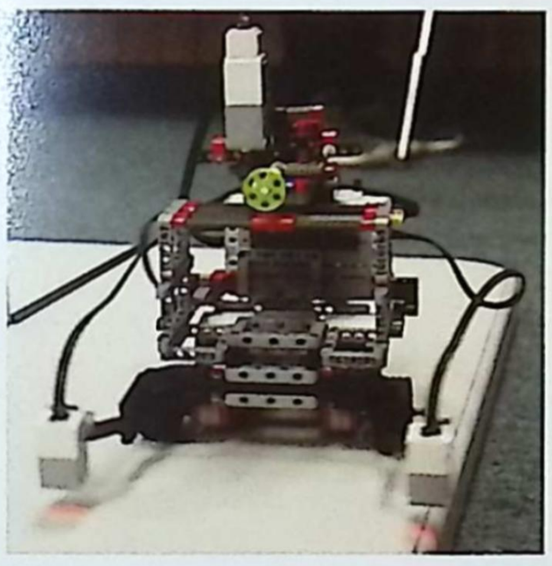

Right: "My favorite part about robotics is being able to work and have fun with some really smart and amazing people. I also love seeing how the robot and our ideas change over the course of time."
- Christian Minano ('21)

Science Olympiad

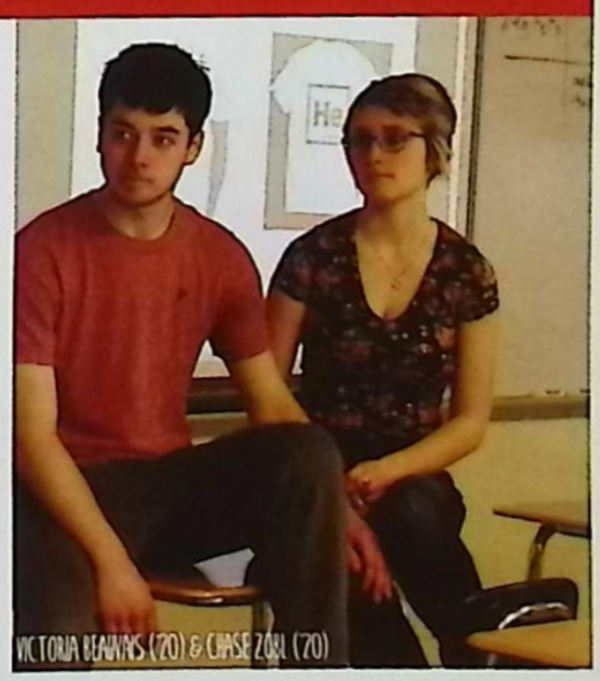

Below: "I had a ton of fun in Science Olympiad.. I have the most supportive friends in it and Mr. York is a great coach. I placed 2nd in Dynamic Planet with my friend, Chase. This team has been one of the best teams i've ever been apart of. Science Olympiad is super fun and you learn so much from it. I'm so thankful for my team. I'm so glad I did Science Olympiad for my 4th time."
- Cammie Houle ('20)

Right: "My favorite part about science olympiad is how close you can get with people you've never met before. I didn't know anyone when I joined but two people, and now I have a whole new set of friends. Also, learn so much more than you would in the regular classroom setting considering all the hands on experience you're getting."
- AnnElise Eitniear ('22)

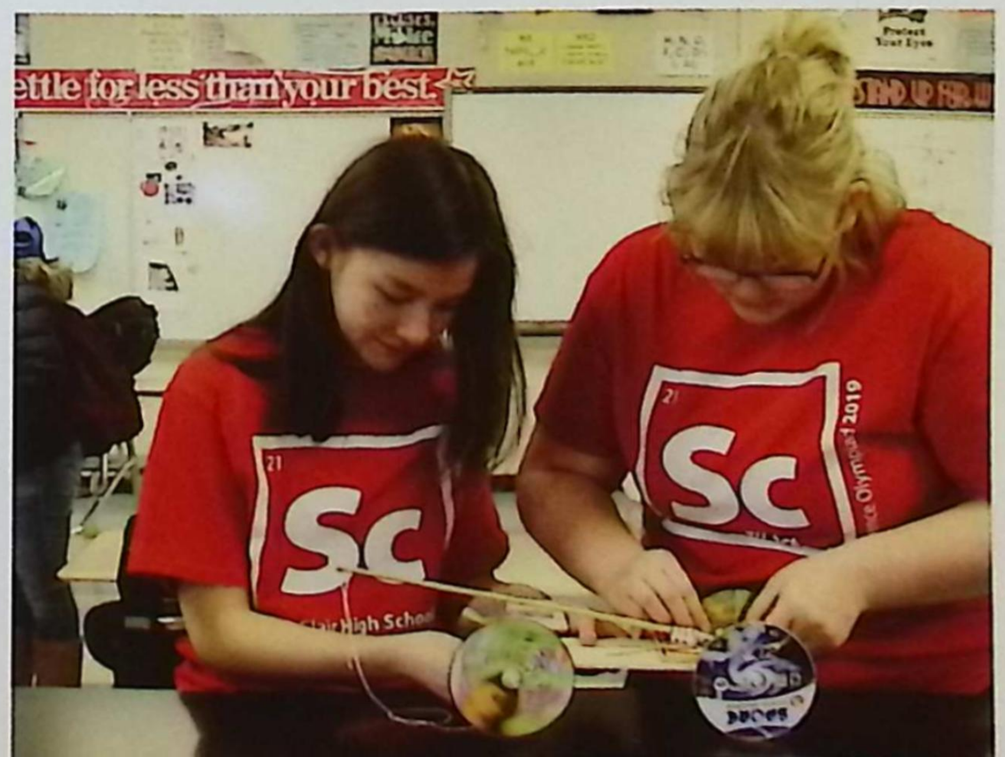

Front: N. Balok, S. Mattson, M. Owens, M. Caspanian, L. O'Neil, J. Barnes, H. Domagalski, A. Kue, L. Thorpe, C. Rood, H. Gohl, A. Barnum, E. Jablinskey, R. McGuffin

Middle 1: N. Murav, S. Pettinger, J. Mason, W. Krolczyk, J. Dobat, L. Heid, W. Wentrack, C. Proctor, A. Balok, N. McDermott, Z. Fricke, S. Hack, J. King, L. Gee, C. Lobeck, A. Curne, J. Yope

Middle 2: C. Zimmerman, A. Shaw, L. Smit, J. Carruth, A. Harris, E. Camire, J. Shell, B. Smith, R. Krolczyk, E. Eberhard, D. Sinacole, Q. Schwarz, J. Pociecha, L. Rozelle, C. Dobat, K. Kerrigan, C. Pieper, J. Westfall

Middle 3: B. Beauchamp, A. Raymo, M. Brunner, N. Booms, R. Melczarczyk, C. Jones, A. Eitnear, C. Inwood, L. Hogan, E. Beauregard, C. Stier, E. Urban, K. Criscillis, E. Angell, M. McTevia, E. Mehlberg, N. Murawski

Middle 4: C. Wilbert, S. Sepke, D. Liebetreu, P. Jarnot, S. Parker, J. Falkner, N. Bordeau, C. Houle, T. Bommarito, S. Tricomo, E. Endel, S. Rusnell, A. [illegible]dale, G. Dobat, M. Malcolm, L. Harambasic, K. O'Conn[illegible]er

Middle 5: [illegible] West[illegible], Malave, R. Pokotello, M. Hack, B. Angell, N. [illegible]ich, A. [illegible]ey, A. Wilson, M. Lehotsky, M. Kleone, L. Kramp, E. [illegible]O, N. Jo[illegible] Langmesser, A. Gura

Middle 6: A. [illegible]a, S. Shir[illegible], K. George, G. St. James, T. Thorp, M. Green, [illegible]ns, C. C[illegible], S. Lambrecht, R. Neiman, J. Schweihof[illegible]adreau, [illegible]nger, M. Volz

Back: H. An[illegible]ermacik, [illegible]Volder, K. Heid, A. Curne, T. Ellery, K. Wernert, [illegible]or, J. Ma[illegible]ec, C. Proctor, L. Recor, L. Whittaker, C. Proctor, A. [illegible]y, N. Red[illegible], N. Simone, R. Mason, C. Giner,

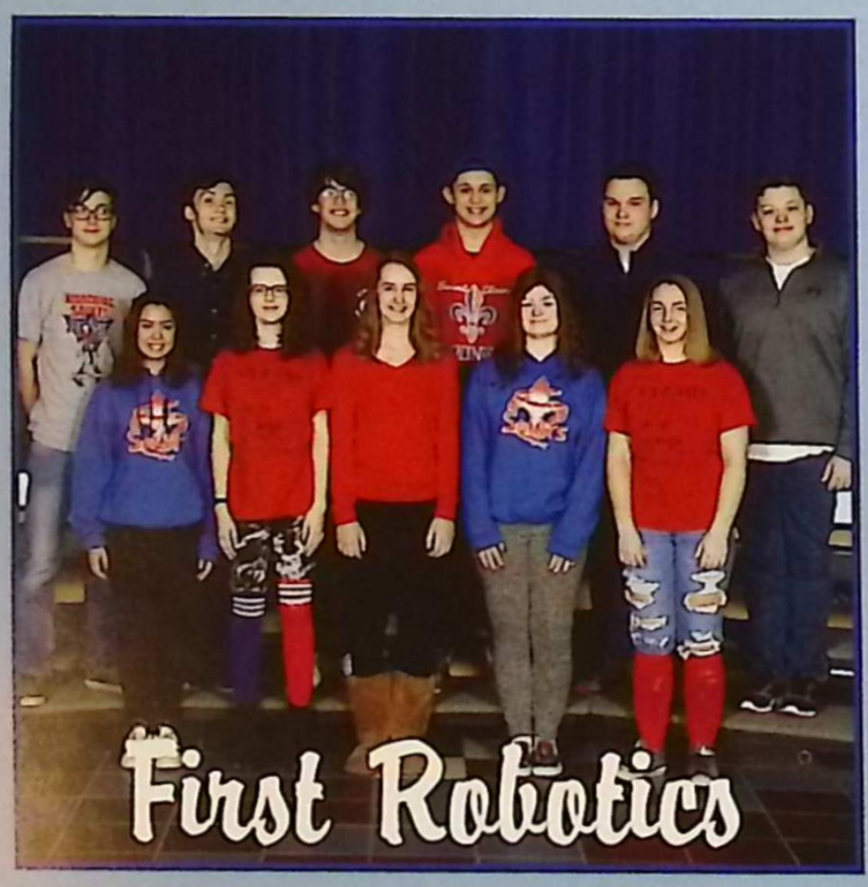

Front: A. Osborne, A. Ladd, J. Pociecha, H. Binkley, A. Snyder

Back: N. Murawski, C. DeWolf, C. Proctor, A. Grossi, P. Rasnick, N. Rasnick

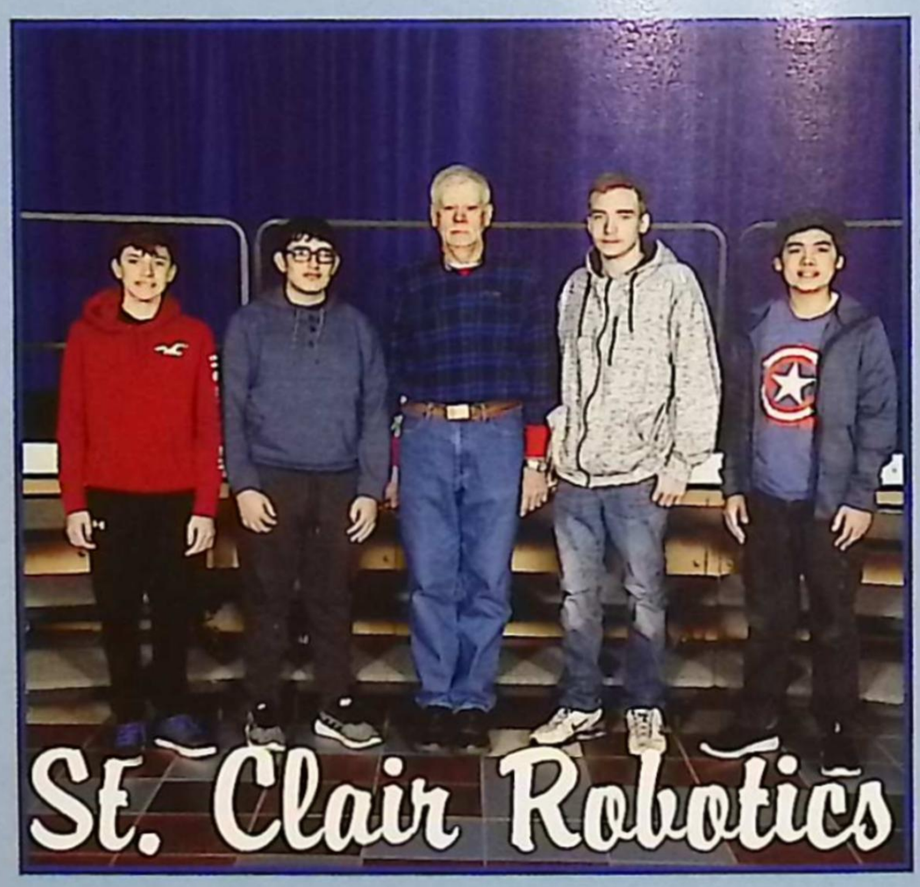

E. Lanfear, C. Minano, S. Eisele, A. Collier, L. Rhodes

Front: H. Domagalski, M. Green, S. Shirey, H. Williams, C. Garth, H. Gohl, S. Sanger, L. Thorpe

Middle 1: M. McTevia, E. Knott, G. Dobat, T. Bommarito, C. Jones, C. Inwood, N. Bordeau, E. Beauregard, A. Eitnear, R. Melczarczyk, S. Baer, P. Jarnot, D. Liebetreu, J. Shell

Middle 2: J. Barnes, R. Neiman, J. Langmesser, C. Dobat, B. Angell, R. McGuffin, E. Mehlberg, S. Vo, R. Pokotello, A. Gura, K. O'Conner

Back: K. Kerrigan, N. Murawski, S. Pettinger, W. Krolczyk, D. Sinacola, W. Wentrack, L. Whittaker, K. Heid, N. Murav, J. King, J. Mason, W. Wentrack, Mr. Volz

Front: N. Husovsky, E. Govaere

Middle 1: M. Street, M. Lamontagne, A. Bleasedale, A. Snyder, R. Glassnor, J. Wolvin, J. Yope, A. Lamontagne, I. Hazel, E. Laenen, J. Snyder, K. Phent, J. Wesley, W. Smith, D. Dolland, K. Rob, V. Weichert

Middle 2: K. Nickles, L. Reifert, A. Kue, A. Schweihofer, T. Mongeau, S. Dodson, B. Cirelli, M. Bassett, M. Griffor, B. O'Doherty, M. Brunner, D. Piacentini, K. Jensen, A. Pettinger, M. Manetta, C. Myers

Middle 3: A. Justa, M. Vo, A. Dearhamer, T. Wills, G. Rancilio, C. Schweihofer, M. McCoy, A. Fehn, K. Russell, R. Hargrave, A. Kuffa, K. Gill, C. Haslem, Q. Glassnor, E. Green

Back: M. Boullard, D. Schweihofer, P. Griffor, H. Hessel, C. DeWolf, R. Neff, L. Rhodes, D. Kalinowski, J. Morgulec, R. Reecor, R. Theut, J. Mankey, J. McConnell, S. Chase, L. Ford, N. Booms, L. Higgins, J. Luna

Front: M. Volz, R. Krolczyk, L. Heid, A. Kuffa

Middle: E. Eberhard, R. Mason, G. Rowland Renaud

Back: N. Balok, A. Currie, C. Proctor, T. Warner, C. Proctor, B. Guilliat

Front: M. Casparian, C. Rood, K. George, E. Nieman, S. Sepke, A. Kue, E. Cousina, A. Jackson, N. John, S. Lambrecht, A. Barnum, M. Owens

Middle 1: N. Booms, C. Jones, E. Eberhard, A. Shaw, A. Harris, Q. Schwarz, S. Hack, D. Sinacola, B. Smith, J. Pociecha, L. Rozelle, R. McGuffin, C. Pieprzak, M. Brunner, E. Angel, E. Urban

Middle 2: L. McQueen, M. Lehotsky, K. Criscillis, A. Bleasdale, L. Hogan, C. Houle, C. Wilbert, M. Malcolm, S. Rusnell, L. Harambasic, A. Shorkey, M. Schudlich, J. Westfall, M. Volz

Back: J. Bernacik, R. Mason, N. Balok, N. Redinger, N. Simone, A. Currie, K. Wernert, C. Proctor, T. Warner, C. Proctor, H. Ameel, A. Skelly, J. DeVolder, A. Balok, L. Heid, N. McDermott

Percussion Ensemble

Front: S. Mattson, G. St.James, S. Tricomo, T. Thorp, E. Wilson

Middle: M. Volz, E. Enderby, E. Camire, C. Lobec, J. Yope, J. Faulkner, A. Wilson

Back: R. Krolczyk, L. Gee, J. Westfall, J. Morgulec, T. Ellery, C. Ciner, A. Currie

Mock Trial

Front: A. Mazzola, N. John, J. Falkner, A. Shorkey, A. Wilson, Coach Clutts

Middle: L. Humes, M. Heisler, H. Binkley, M. Brunner, K. Donaldson

Back: M. Leaver, J. Brooks, S. Westrick, D. Dolland, J. Mason

Business Essentials

Front: C. Shurkey, K. Russell, M. Schulz, A. Card, A. Robbins, D. Schweihofer, L. Kemle, K. McNamara, A. Allington

Middle: C. Dombrowski, J. Weigand, L. Measel, D. Osko, L. Jones, A. Krywyj, A. Puwal, J. Ziehmer.

Back: T. Chickonoski, J. Phillips, M. Gottler, M. Bennett, K. Vojnovski, C. Owens, G. Delo E. Mahn, K. Mehlberg

Front: M. Gunnery, A. Osborne, S. Briggs, S. Lambrecht, A. Barnum, G. Rancilio, L.Gee, A. Child

Middle 1: T. Thorp, S. Williams, M. Gibson, L. Kramp, Hannah, K. O'Connor, A. Wilson, M. Bassett, A. Kuffa, C. Rood

Middle 2: C. O'Neil, K. Murray, S. Tricomo, R. McGuffin, D. Gohr, K. Vutci, A. Eitniear, P. Ostin, W. Smith, C. Houle, R. Melczarczyk, L. Beckham

Back: J. Jordan, G. Rowland, [illegible]naud, R. Krolczyk, L. Heid, [illegible]urrie, T. Warner, N. Mc[illegible]mot, B. Guilliat, E. Eberhard, E. [illegible]etre, J. Yope, Mr. [illegible]rhar

Theatre

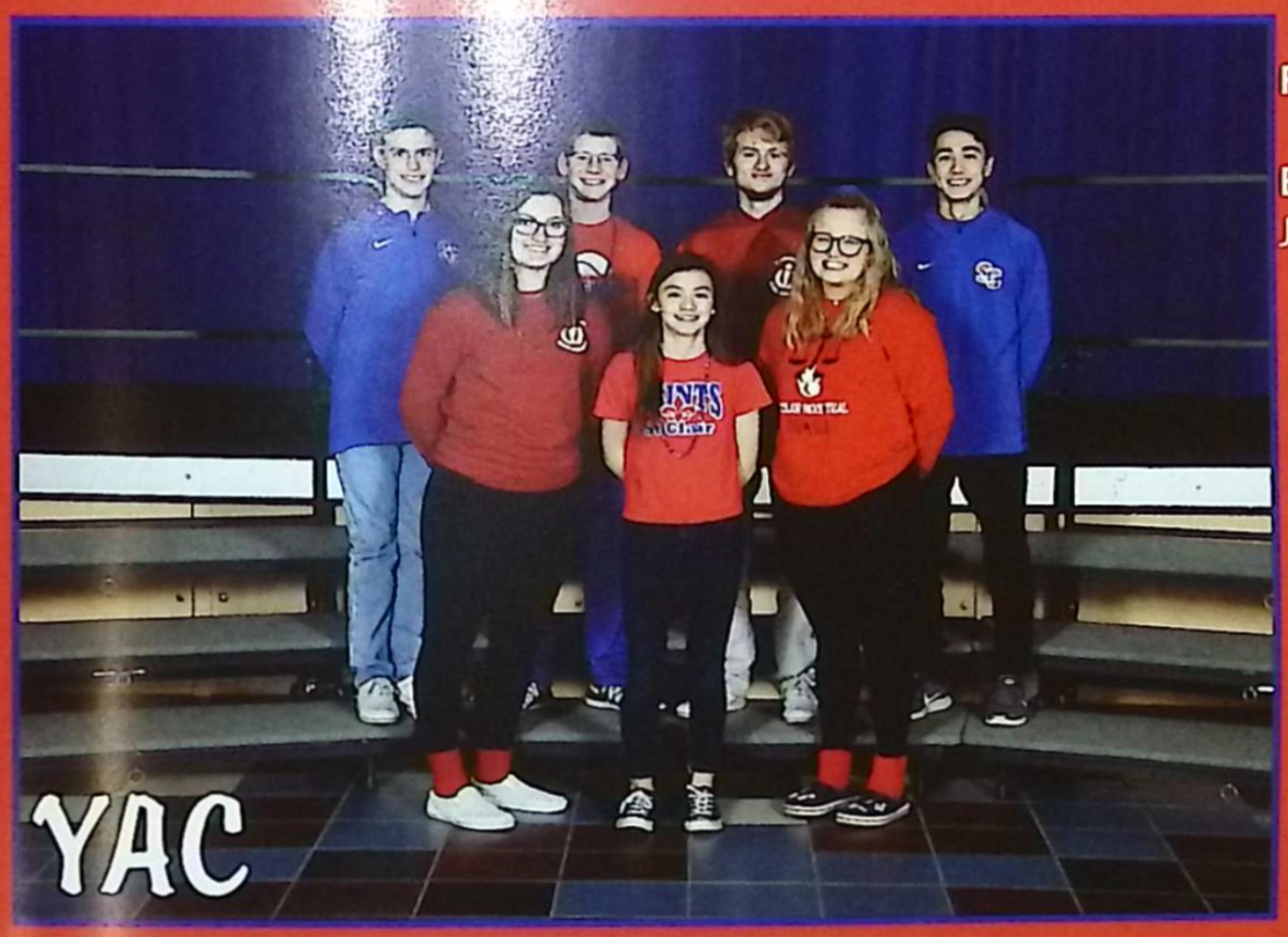

YAC

Front: R. Mozal, G. Mason, M. Leaver

Back: Q. Schwartz, D. Distelrath, E. Eberhard, J. Mason

Front: A. Osborne, M. Gunnery, I. Iafrate

Middle: E. Cousino, M. Chamberlin, J. Faulkner, E. Knott, S. Williams

Back: W. Smith, M. Burns, K. Bertrand, A. Currie, A. Laster, A. Ledbetter, L. Rozelle

Newspaper

Front: A. Shaw, D. Lohr, H. Gohl, M. Chamberlin, L. Hogan

Middle: A. Hall, J. Ziehmer, L. Kliemann, B. Reuba, M. Spezia, J. Snyder

Back: C. DeWolf, C. Spezia, R. Palumbo, A. Gaedcke, W. Schunk, Coach Flynn

Front: J. Richard, V. Beauvais, C. Houle, H. Puente, A. Child, M. Burns, A. Koras, M.Tyrrell

Middle: L. Harris, S. Widdows, S. Brown, M. Hollingsworth, B. Kleckner, J. Snyder, L. Beckman, A. Kuffa, R. McGuffin, K. Sands

Back: Mr. Higle, E. Enderby, D. Hall, P. Holstine, N. McDermott, D. Kalinowski, E. Liebetreu, K. Vutci, C. O'Neil, M. Bremerkamp, A. Jackson

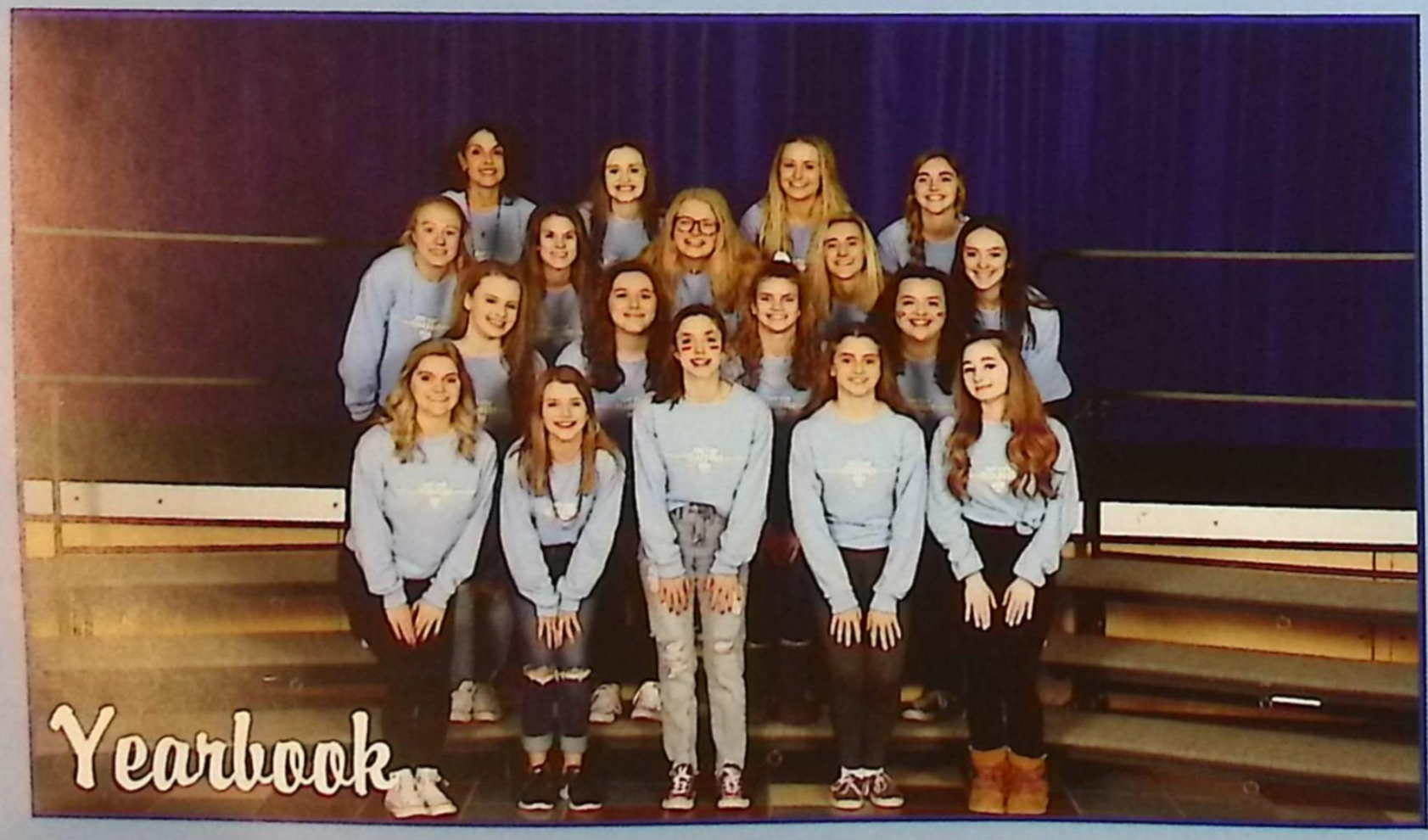

Front: C. Schweihofer, M. Kimberley, J. Geck, B. Rich, M. Gunnery

Middle 1: K. Donaldson, E. Tracy, M. Leaver, K. Joachim, S. Lohr

Middle 2: A. Harmon, E. Angell, T. Ziehm, M. Bassett

Back: K. Westrick, A. Schweihofer, A. Hamill, L. Humes

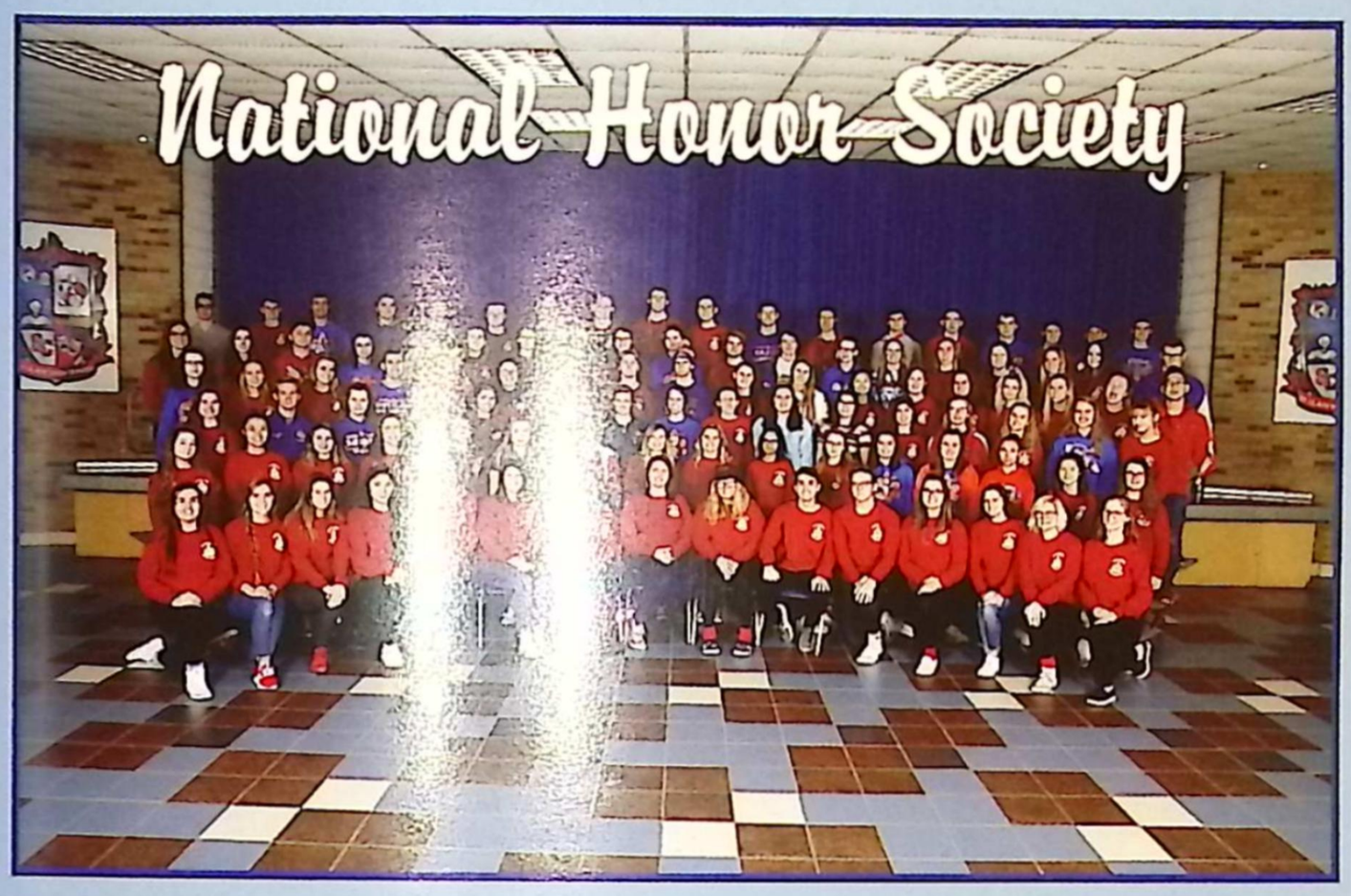

Front: S. Williams, L. Humes, E. Tracy, C. McLeod, C. Procter, D.Dolland, \N. John, A. Bondy, M. Leaver, J. Mason, S. Westrick, R. Mozal, M. Griffor, P. Holstine, J. Falkner

Middle 1: M. Gunnery, A. Kue, A. Mazzola, J. Geck, E. Neiman, S. Lambrecht, C. Fajardo, A. Stone, C. Schweihofer, M. Saiyad, A. Barnum, A. Osborne, A. Kohenyesdi, P. Montross, M. Casparian, M. Owens

Middle 2: E. Cousino, N. Williams, J. Diller, E. Zobl, K. Criscillis, M. Schudlich, H. Gnppe, C. Wiegand, E. Lamb, E. Angell, L. Harabasic, J. Westfall, K. O'Connor, J. Beauchamp, M. Howell, E. Guc

Middle 3: A. Ladd, K. Jensen, A. Rutledge, A. Parr, B. Gilliat, C. Wilbert, E. Urban, Z. Rancilio, J. Hildebrand, O. Jovanovitch, L. Rozelle, A. Shorkey, K. Vutcr, S. Howell, L. Kemle, M. Heisler, K. Donaldson, M. Arrigoni

Middle 4: E. Justa, A. Robbins, J. Ziehmer, E. LaBeau, I. Hazel, C. Grevemeyer, A. Lamontagne, D. Osko, K. Owens, E. McDonald, E. Eberhard, A. Chase, A. Ledbetter, A. Laster, A. Harris, E. Laenen, C. Piperzak, D. Gohr, J. St. James

Back: M. Spezia, E. Pinnoo, J. Witter, C. Ciner, T. Danielson, L. Jones, J. Westfall, T. Warner, C. Proctor, A. Currie, D. Mcleod, T. Ziehm, N. Luther, A. Schweiger, B. Smith, C. Doenges

Front: J. Barnes, A. Kokenyesdi, A. Osborne, A. Stone, P. Montross, M. Eberhard, L. Gee, J.Sanger, O. Allan, C. Kontowski, A. Krystal

Middle 1: H. Gohl, H. Domagalski, S. Sanger, D. Hall, A. Barnum, L. Heid, B. Guilliet, E. Eberhard, T. Thorp, M. Saiyad, A. Fehn, M. Gunnery, A. Mazzola

Middle 2: R. Neiman, W. Cruickshank, J. Westfall, M. Chamberlin, M. Ulatowski, J. Bausager, I. Kue, A. Kue, J. Beauchamp, C. Fajardo, G. Furtah, H. Williams, J. Geck, A. Gura, E. Neiman, A. Harmon, M. Bremerkamp, J. Schweihofer

Middle 3: A. Snyder, A. Patterson, F. May, K. Kleckner, S. Meadows, D. Distelrath, K. O'Connor, A. Shorkey, A. Wilson, S. Williams, M. McTevia, C. Minano, P. Jarnot, L. Kemle, L. Harambasic, M. Lehotsky, A. Raymo, D. Lohr

Middle 4: S. Sepke, M. Leaver, K. Baumgart, W. Smith, C. Houle, M. Griffor, D. Gohr, O. Jovanovich, H. Binkley, E. Tracy, L. Humes, L. Colon, C. Kocsis, E. Guc, K. Murray, J. Falkner, E. Angel, K. Jesen, M. Heisler, K. Donaldson

Middle 5: M. Schudlich, M. Jimenez, G. Furtah, C. Pieprzak, K. Vucti, E. Camire, I. Chase, P. Ostin T. Mahn, M. Arrigoni, R. Krolczyk, O. Schwarz, S. Westrick, I. Hazel, L. Hogan, E. Stone, A. Eitniear, S. Lohr, D. Dolland, M. Brunner, G. Di Tizio

Back: J. Mason, D. Sinacola, R. Mozal, J. Falkner, G. Kelly, D. Osko, N. Balok, C. Ciner,
A. Currie, T. Warner, J. Westfall, A. Balok, N. Murav, B. Green, K. Owens, J. Skonieczny, A. Currie, J. Yope, A. Laster, N. Murawski, W. Krolczyk

"WHO'S WHO?"

Teacher Edition

1.

2.

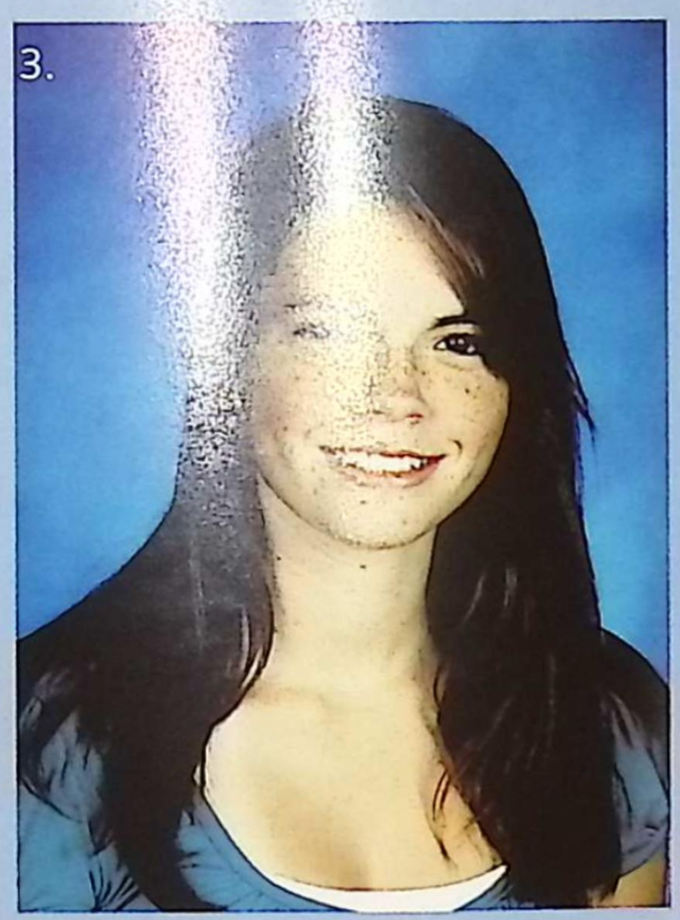
3.

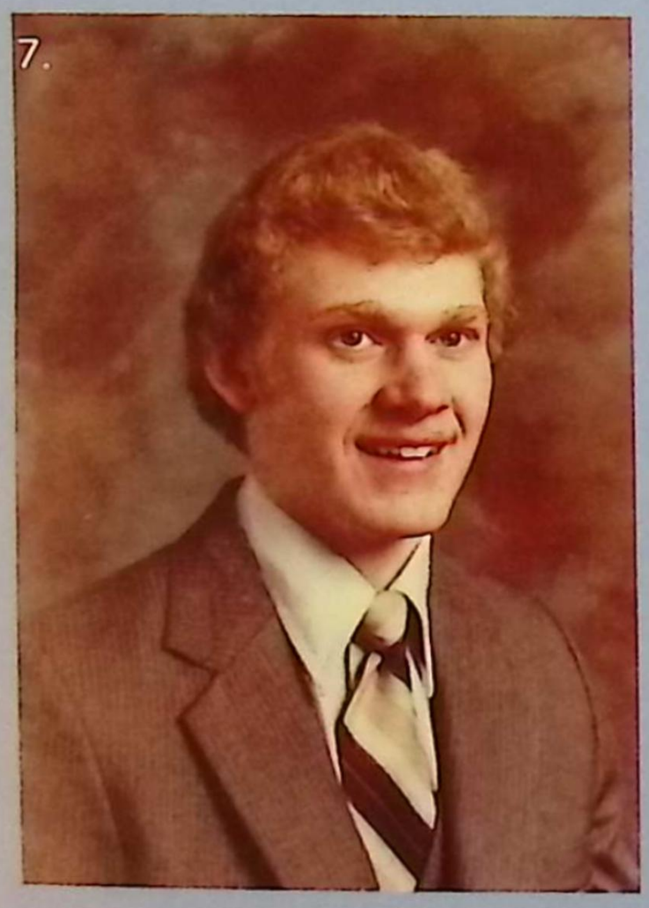
7.

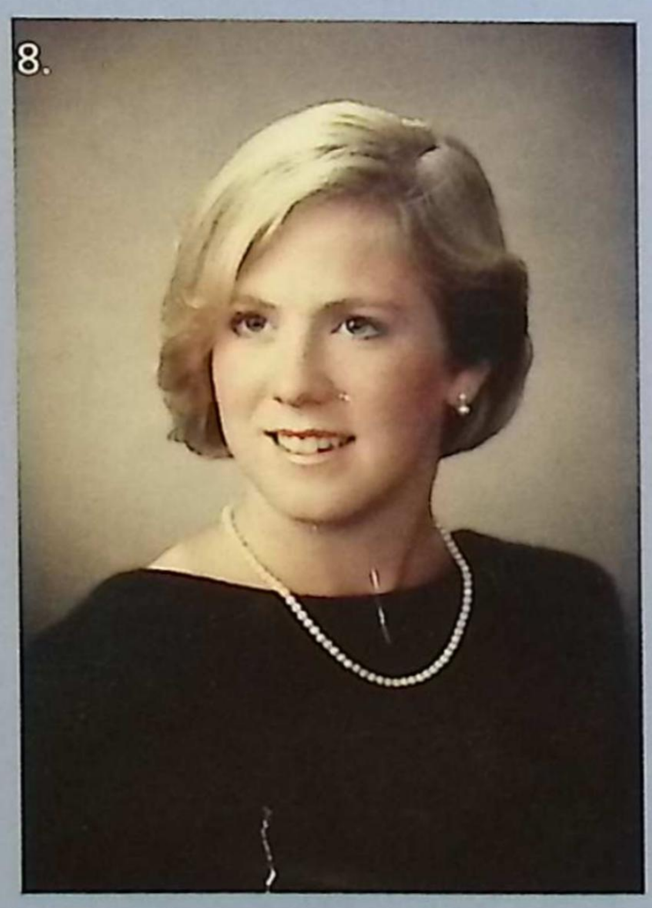
8.

9.

Can you guess who these staff members are?

4.

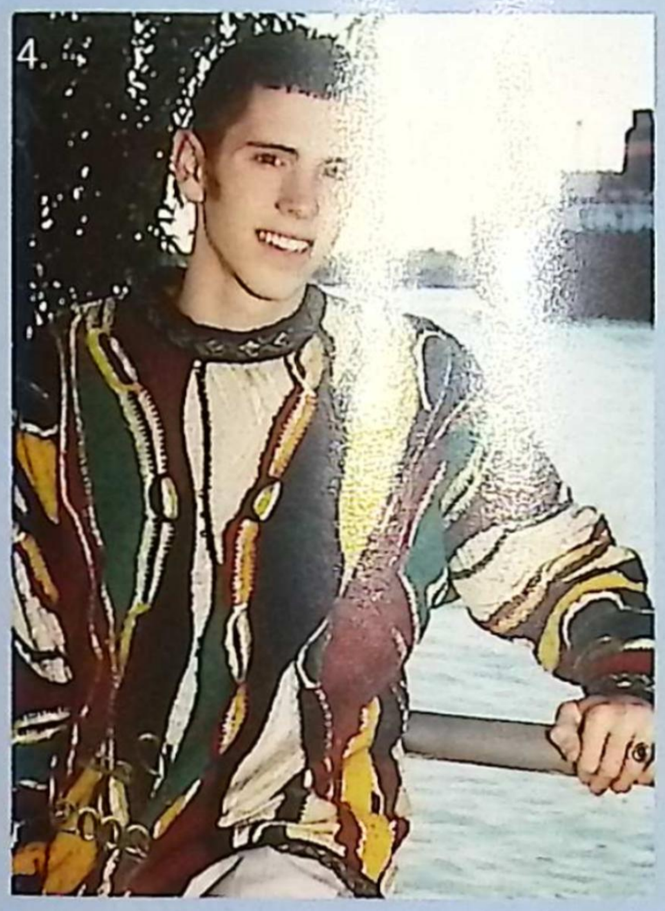

5.

6.

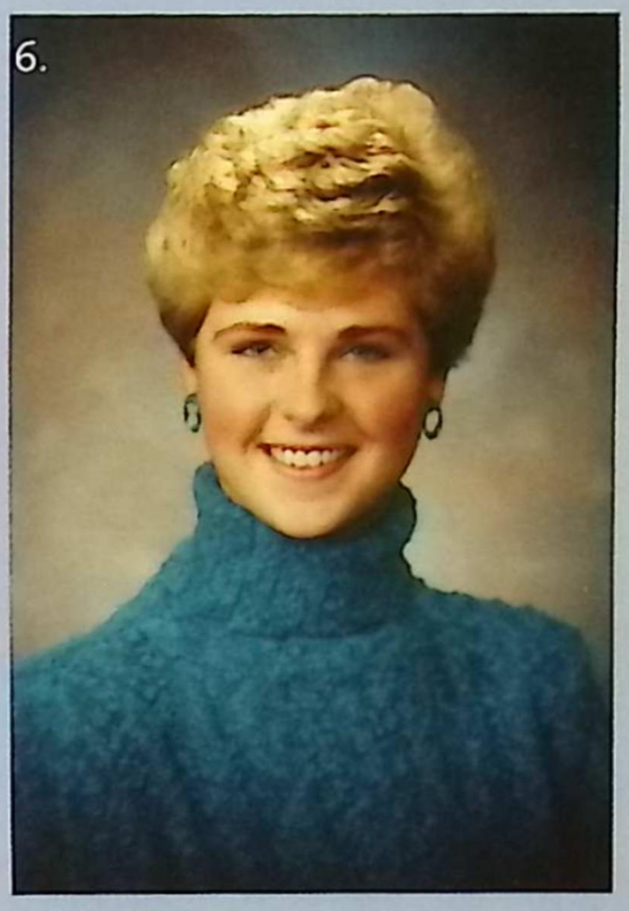

10.

11.

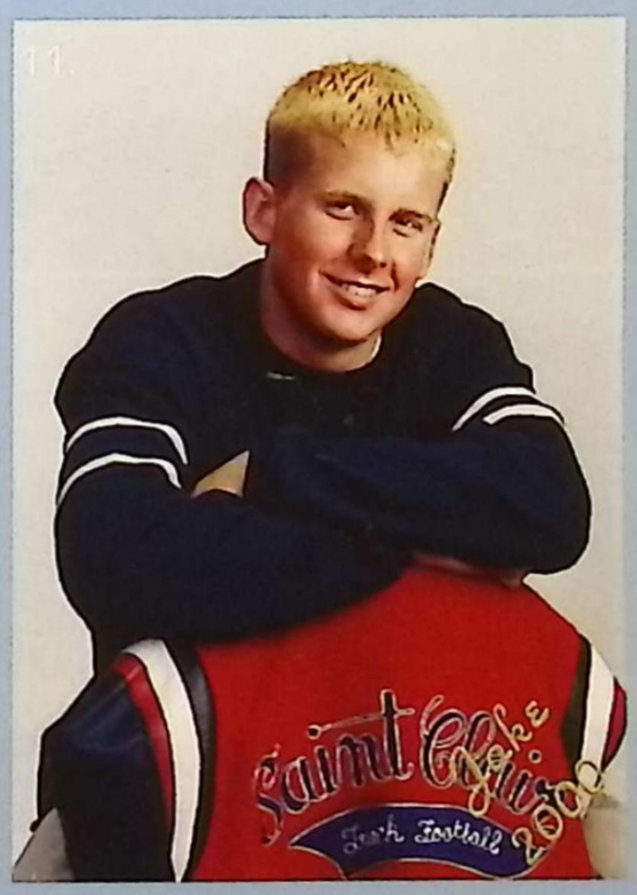

12.

13.

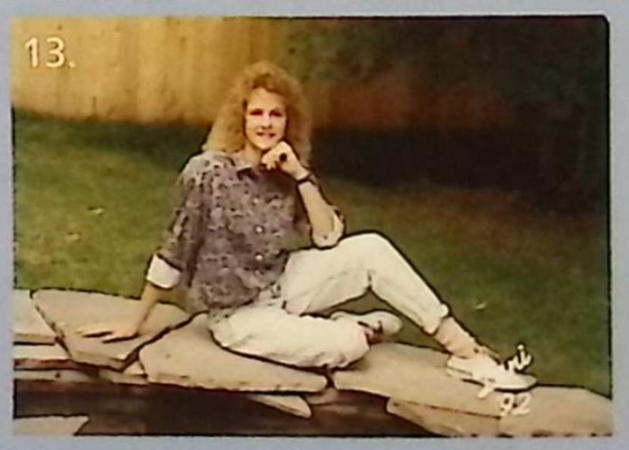

Answers Revealed:

1. Mrs. McDonald
2. Mr. Sagan
3. Ms. Bondy
4. Mr. Short
5. Ms. Nickles
6. Mrs. Mead

Rebecca Osterland
Kristy Nickles
William Nesbitt II
Cheryl Myers
Stephen Motte
Ronald Miller

Danielle Meier
Denise Mead
Diana McNicol
Jessica McDonald
Patricia McCormick
Nicole McCarver

Deborah Fielhauer
Mary Beth Faba
Mark Eberhard
Jacob Durham
Michele Deluge
David Clutts

Annette Chase
Trisha Butlin
Mike Boullard
Lourie Boucher
Amanda Bondy
Roger Beedon

Timothy Higle
Lisa Higgins
Angela Gleason
Pete Fox
Joseph Fouchey
Jeff Flynn

Leslie Mansell
Terri Malane
Kevin Mahn
Jennifer Kocsis
Dawn Kimberley
Angella Justa

12. Mrs. Zoeplitz

9. Ms. Simmons

10. Mrs. Westrick

7. Mr. Mott

11. Mr. Durham

8. Mrs. Osterland

13. Mrs. Meier

Robert York
Debra Zoeplitz

Kathy Vojnovski
Amanda Volz
Micah Volz
Virginia Weichert
Karen Westrick
Cindy Whisman

Shawn Sharrow
Paul Short
Jessica Simmons
Amie Stillson
Michele Street
Angela Van Hecke

Jason Perrin
Frances Quail
Eric Rathje
Kimberlee Robb
Sandy Rutledge
Keir Sagan

HEROES

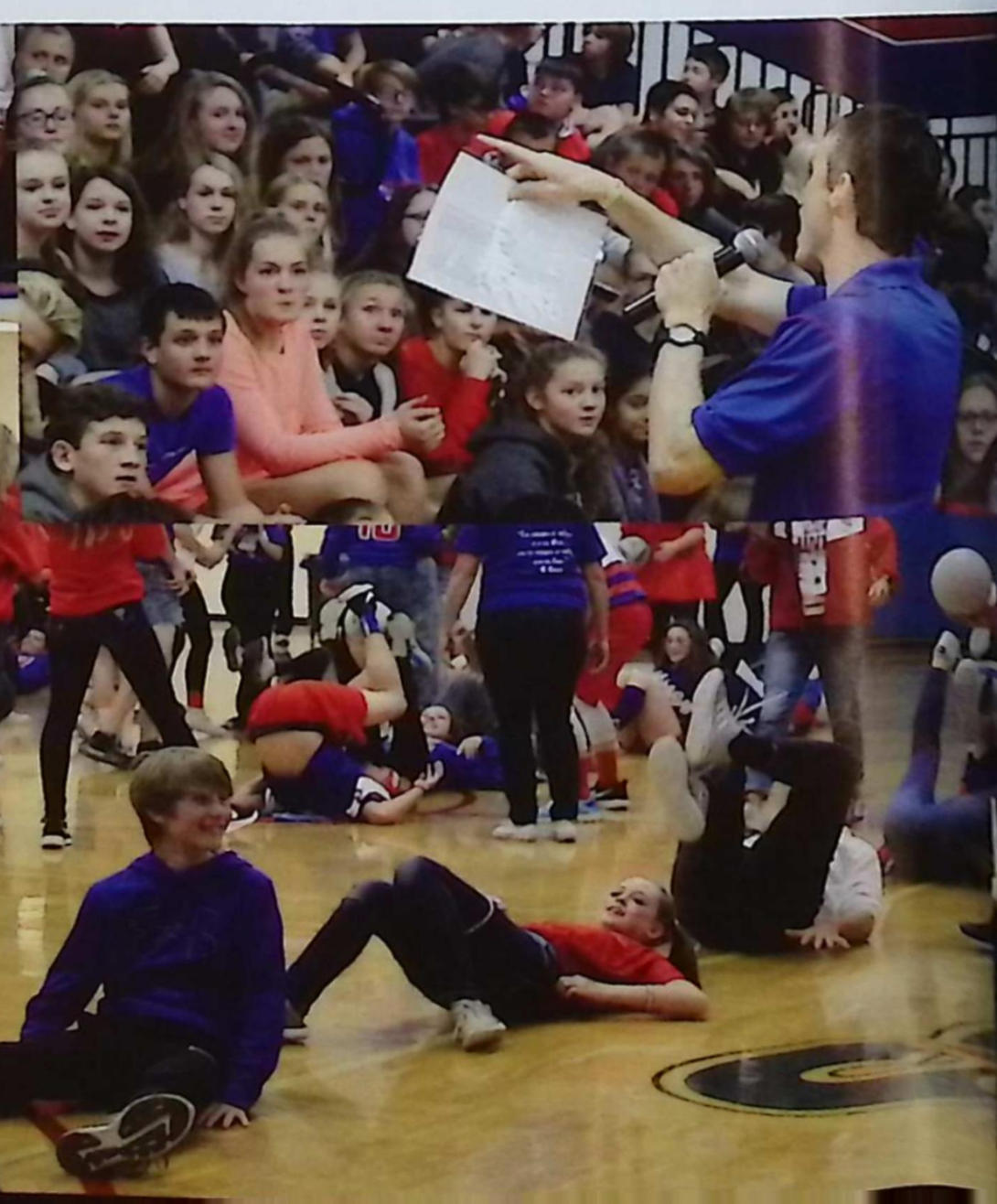

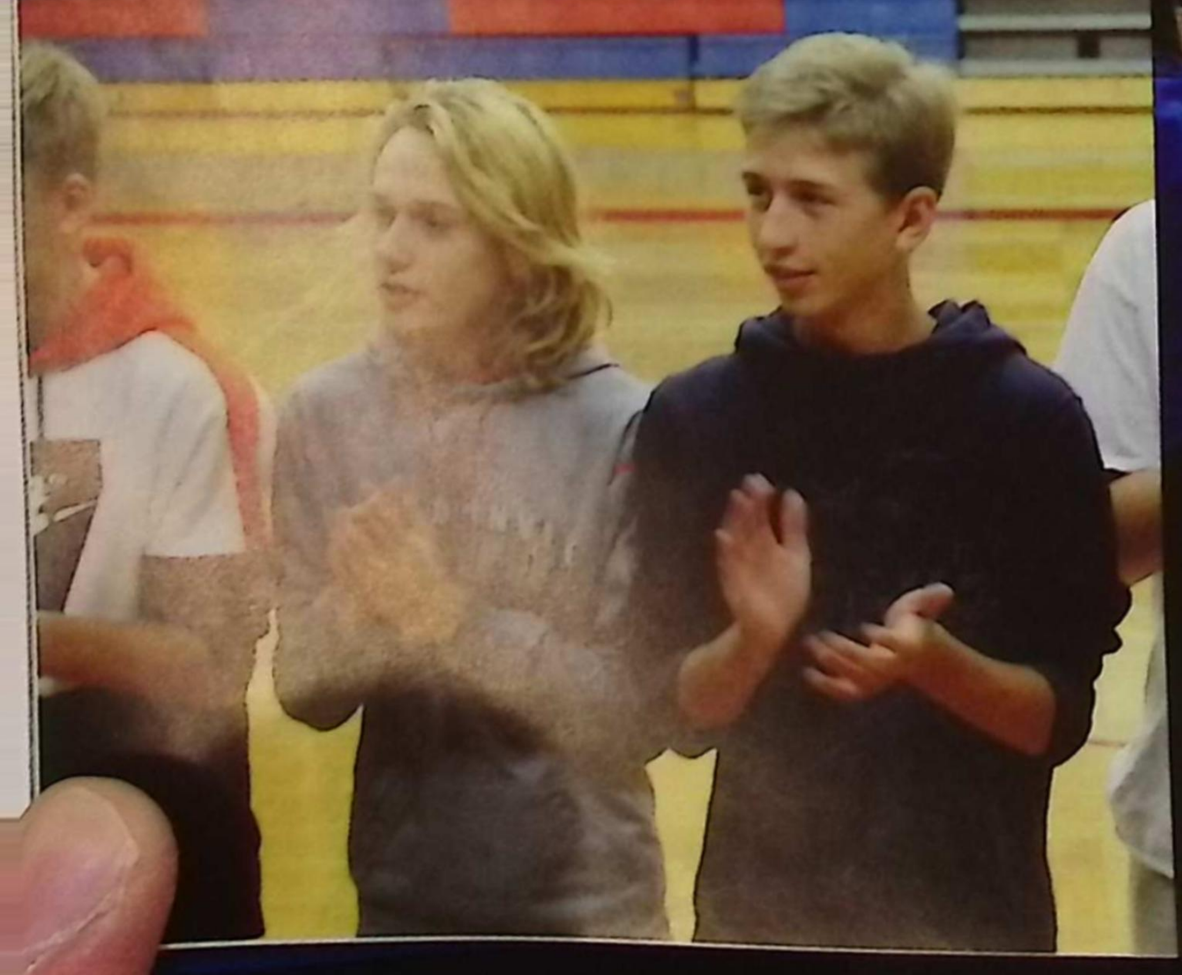

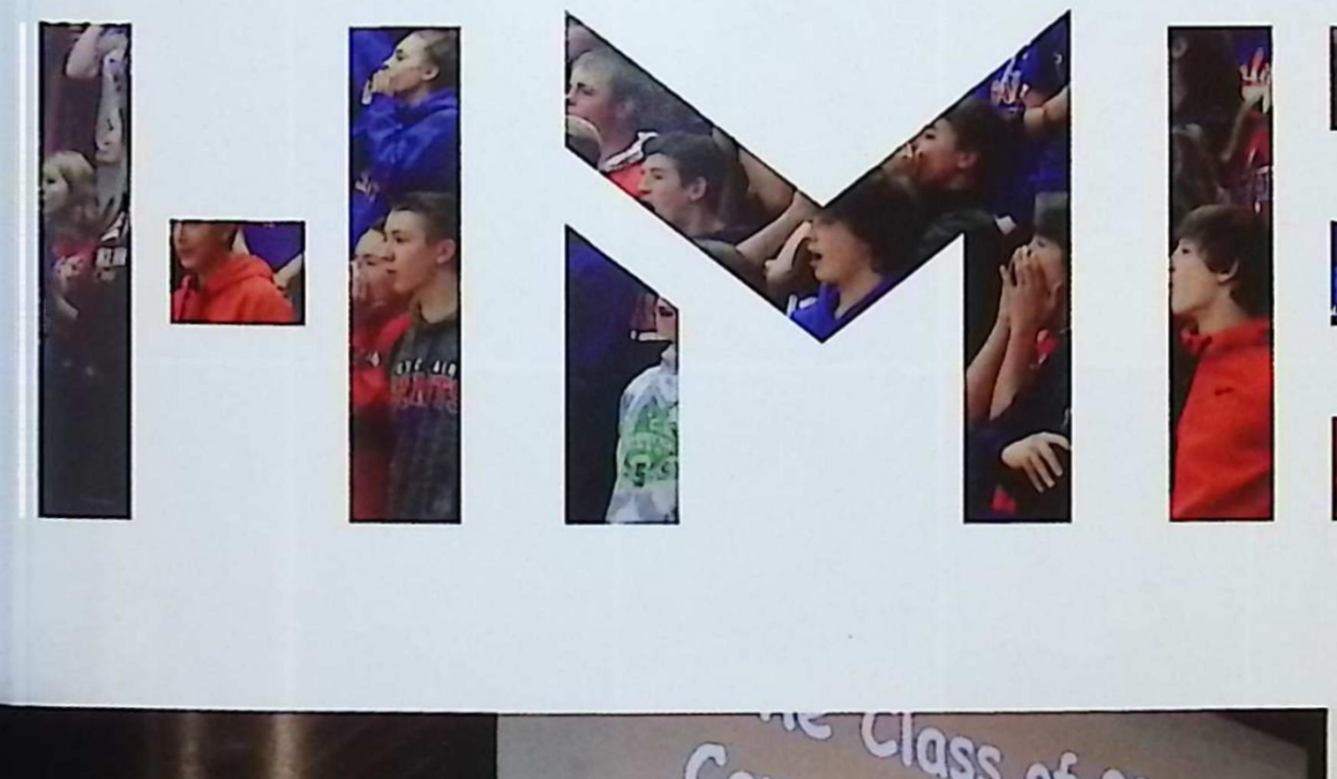

Brandon Achatz
Caleb Achatz
Jeffery Alandt
Olivia Allan
Jenna Allen
Carrie Ashbrook

Donn Bacon
Joanna Barnes
Malcolm Bassett
Evan Bastick
Brynn Beauchamp
Jordan Bery

Jonathan Betts
Tyler Blakely
Cameron Bleasdale
Tyler Bommarito
Nathan Bordeau
Morgan Bremerkamp

Joseph Briggs
Ryder Brooks
Michael Brown
Serenity Brown
Cheyanne Burke
Noah Bush

Raine Caister
Olivia Carr
Callie Cartwright
Austin Chamberlain
Brodie Churchill
Brooklyn Cirelli

Savanna Clark
Brenden Cole
James Collins
LilyAnn Colon
Cole Cunningham
Ethan Dalrymple

Makayla Day
Anna Dearhamer
Derek Distelrath
Charles Dobat
Grace Dobat
Jack Dolland

Hagen Domagalski
Nathan Eberling
AnnElise Eitniear
Luke Ellis
Emily Enderby
Erin Enderby

Brandon Fahey
Nolan Fiscelli
Jacob Fogal
Joshua Ford
Mya Freeland
Samantha Furlin

Carter Garth
Morgan Gibson
Morgan Gil
Owen Gizar
Skye Gottler
Brooke Green

Emily Green
Megan Green
Anthony Grossi
Olivia Gudenau
Antonio Guralczyk
Mitchell Hack

Avery Haio
Alexandria Harmon
Ryan Hart
Paris Henderson
Emma Hill
Calvin Hiller

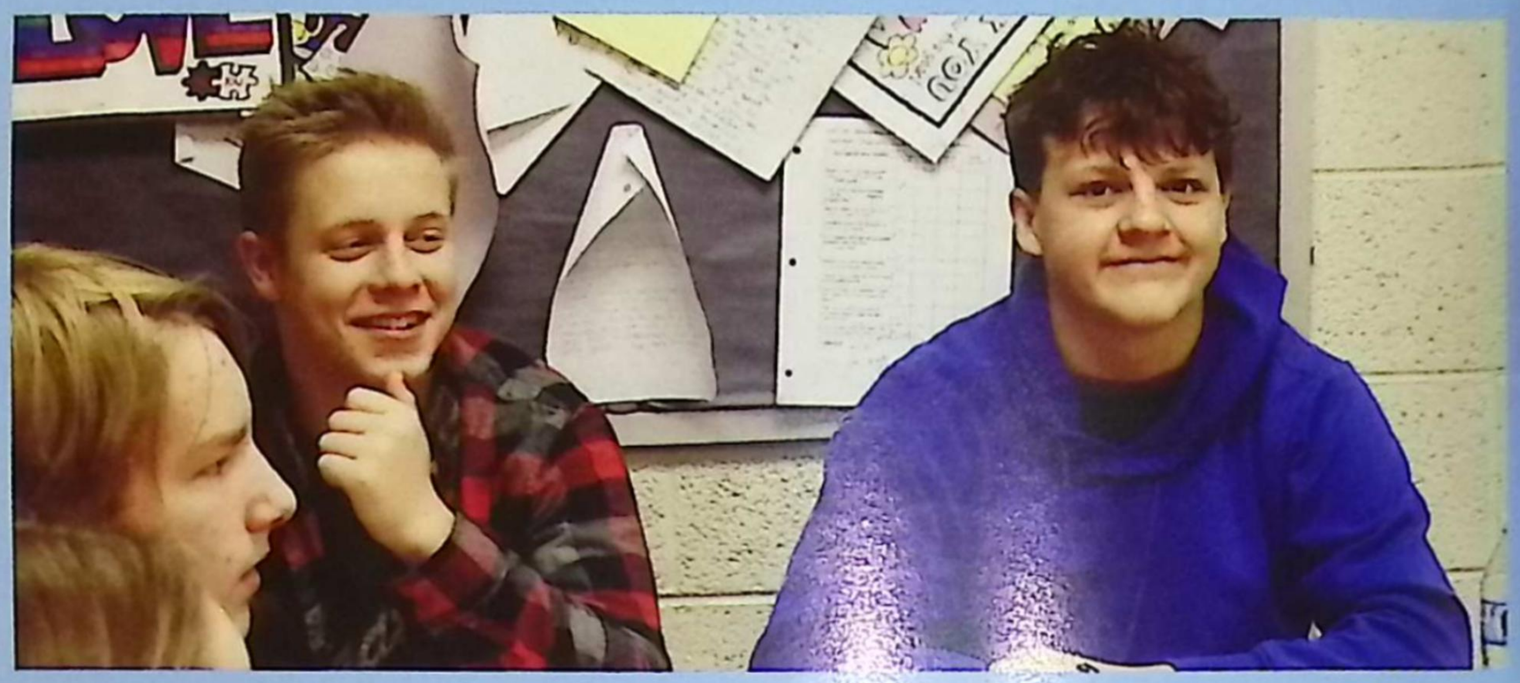

Carter Hurlburt
Nicholas Husovsky
Emma Jablinskey
Jack Jackson
Paige Jarnot
Madison Johnson

Alaina Joshua
Jarod Jovanovich
Jessica Justa
Madison Kimberley
Jason King
Benjamin Kleckner

Mackenzie Kleckner
Emma Knott
Chad Kocsis
Jonathon Koehler
Carly Kontowsky
Kaylee Korber

Jared Kramp
Connor Kreger
Waylon Krolczyk
Madison Kurtz
Dean LaDuke
Andrew Laenen

Carson Landschoot
Ethan Lanfear
Brenden Laporte
KayLenn Law
Mariah Lemerand
Sydney Lewinski

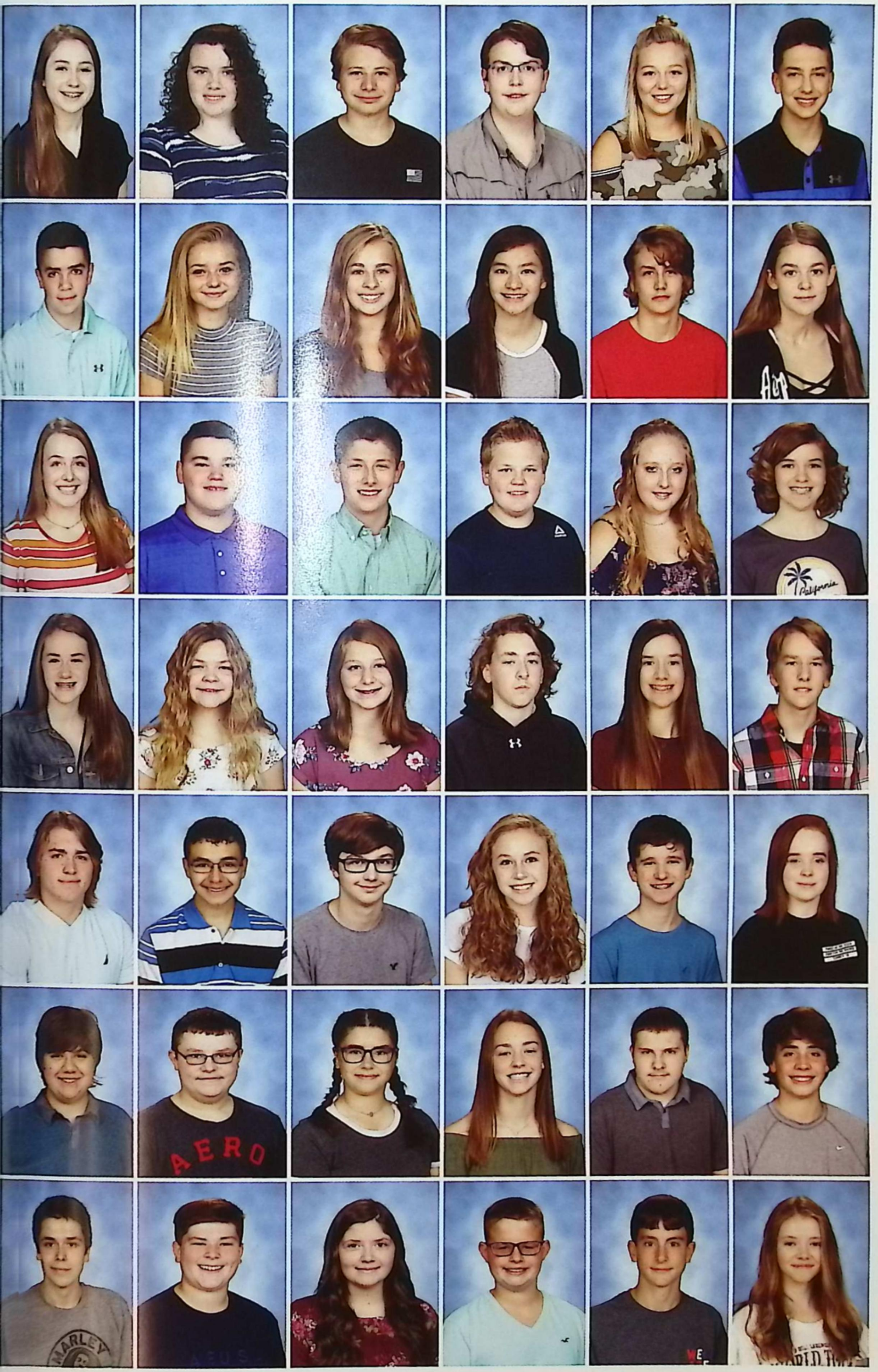

Ava LiCavoli
Danielle Liebetreu
Connor Lobeck
Daniel Lockwood
Delaney Lohr
Eli Lohr

Dereck Maier
Tori Malone
Samantha Mann
Grace Mason
Ryan Mason
Rebecca Mattson

Falisha May
Scott Mayes
Cullen McLeod
Sean McQueen
Shania Meadows
Emmagen Mehlberg

Ella Miller
Triniti Moak
Alyse Modrich
Tyler Mongeau
Madison Moran
Tyler Moran

Maddox Mozal
Noah Murav
Nicholas Murawski
Ruby Neiman
Jacob Nowakowski
Leeta O'Neil

Calvin Oles
Roy Parker
Avery Paul
Lainey Pavlov
Felix Payette Jr
Kai Pennewell

Logan Perron
Case Peterson
Brianna Petrella
Andrew Pettinger
Christopher Pieprzak
Megan Postma

Colton Proctor
Jack Psink
Hannah Puente
Emily Puwal
Ava Raymo
Zachary Raymo

Lucas Recor
Lucas Rhodes
Brianna Rich
Jessica Richard
Kaci Ripley
Madison Rzeppa

Tarub Saiyad
Dennis Salagan
Kaylee Sands
Joslyn Sanger
Shaylee Sanger
Emma Schindler

Zachary Schwartz
Andrew Schweihofer
Jacqueline Schweihofer
Julia Schweihofer
Deven Shaw
Connor Simons

Lee Smit
Kodie Smith
Gerald Smith III
Alyssa Steele
Olivia Stefanko
Carter Stier

Haylee Stockwell
Allison Sturdy
Justin Sturdy
Alexander Tabor
Dylan Taube
Robert Theut

Benjamin Thornton
Alyssa Trafford
Jacob Turner
Michaela Tyrrell
Salvatore Vitale
Logan Wahl

David Ward
Amaya Wareham
William Wentrack
Reed Wert
Shaun West
Brock Whitaker

Ethan White
Whitney Whittaker
Seirria Widdows
Hannah Williams
Nathan Williams
Emma Wilson

Joseph Wolak
Ella Worley
Nicholas Woytta
James Young
Tara Ziehm

2022

SCRIPPS

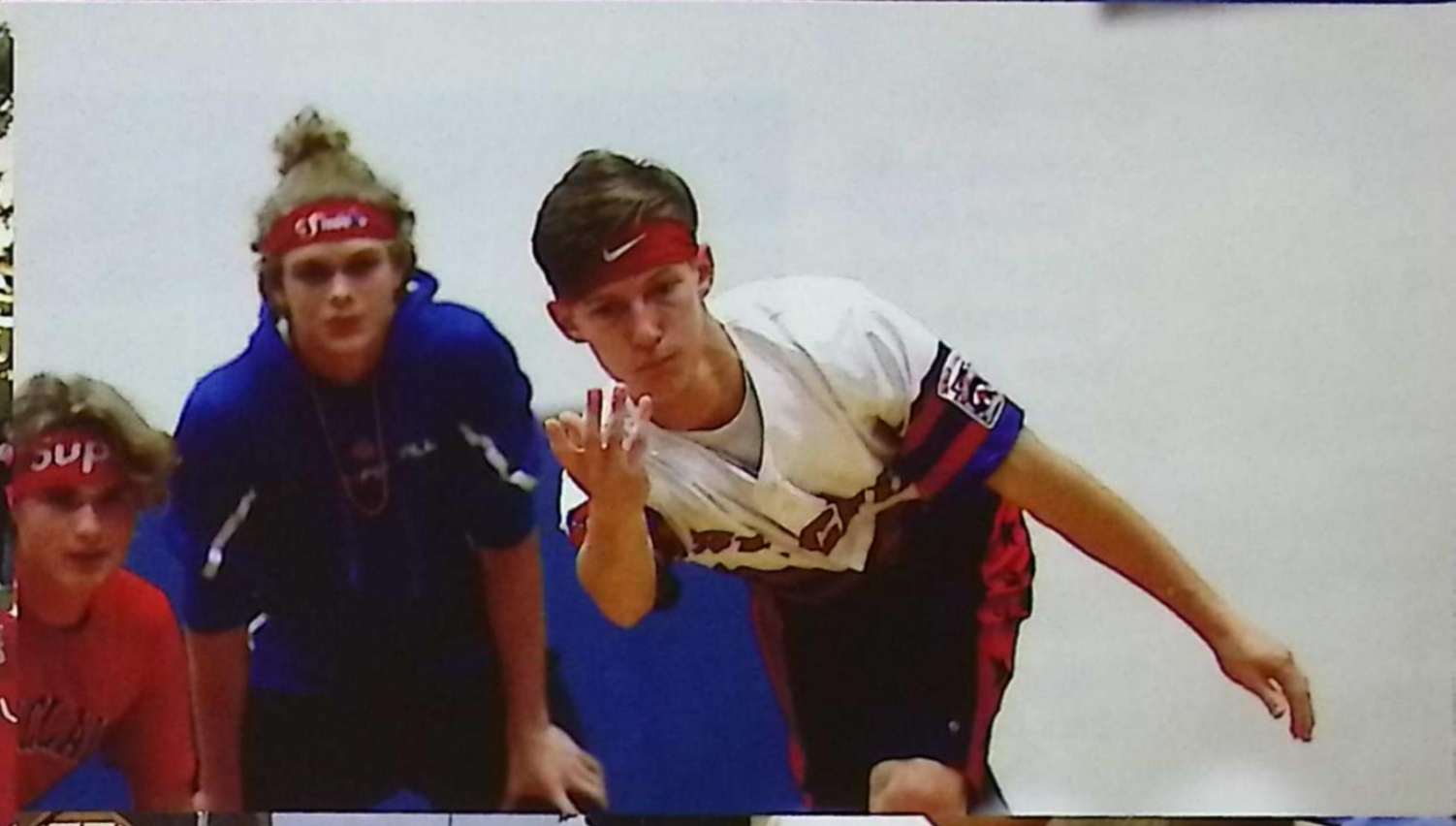

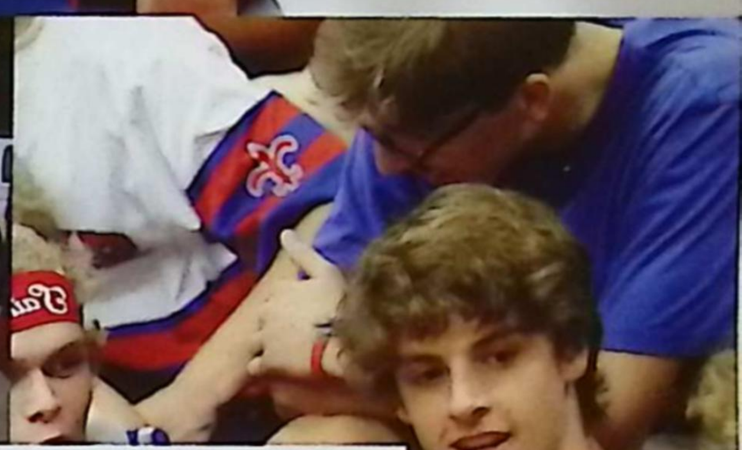

MEMORIES

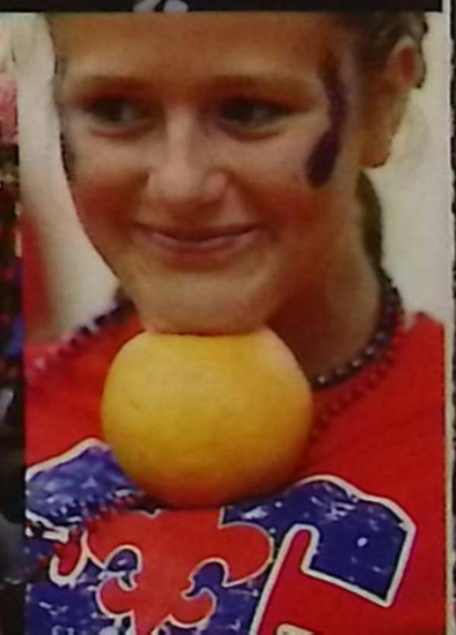

Avery Aiello
Olivia Ameel
Elizabeth Angell
Andrew Archer
Alyssa Ashbrook
Jordan Austin

Aaron Balok
Austin Barney
Katelyn Baumgart
Erek Beauregard
Colton Beck
Beau Becker

Kayla Bertrand
Haley Binkley
Christina Bohm
Omar Bolda
Eric Bostick
Stephanie Briggs

Jamy Brooks
Kylee Brown
Mackenzie Burns
Matthew Buslepp
Jenna Card
Isaac Chase

Sean Chase
Gavin Christy
Caleb Ciner
Andrew Collier
Madison Cook
Jordyn Croxon

Austin Currie
Luke Currier
MacKenzie Cusimano
Lucas Danko
Jacob Diller
Jessica Diller

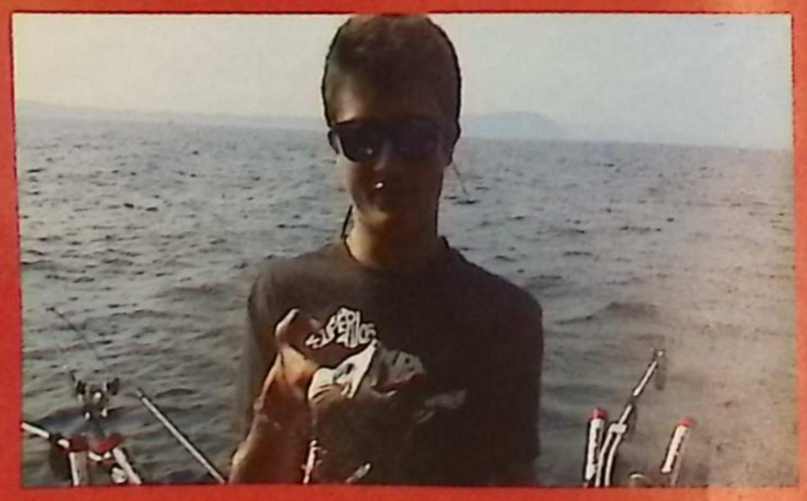

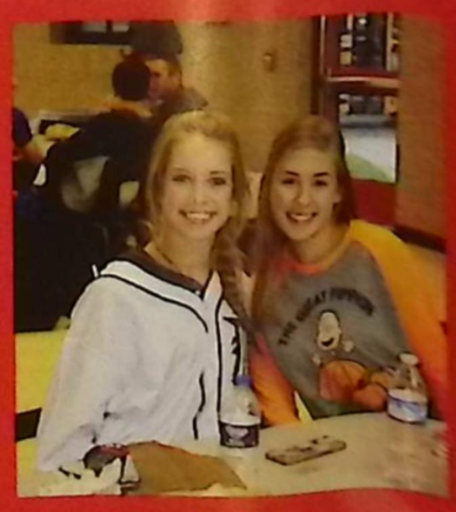

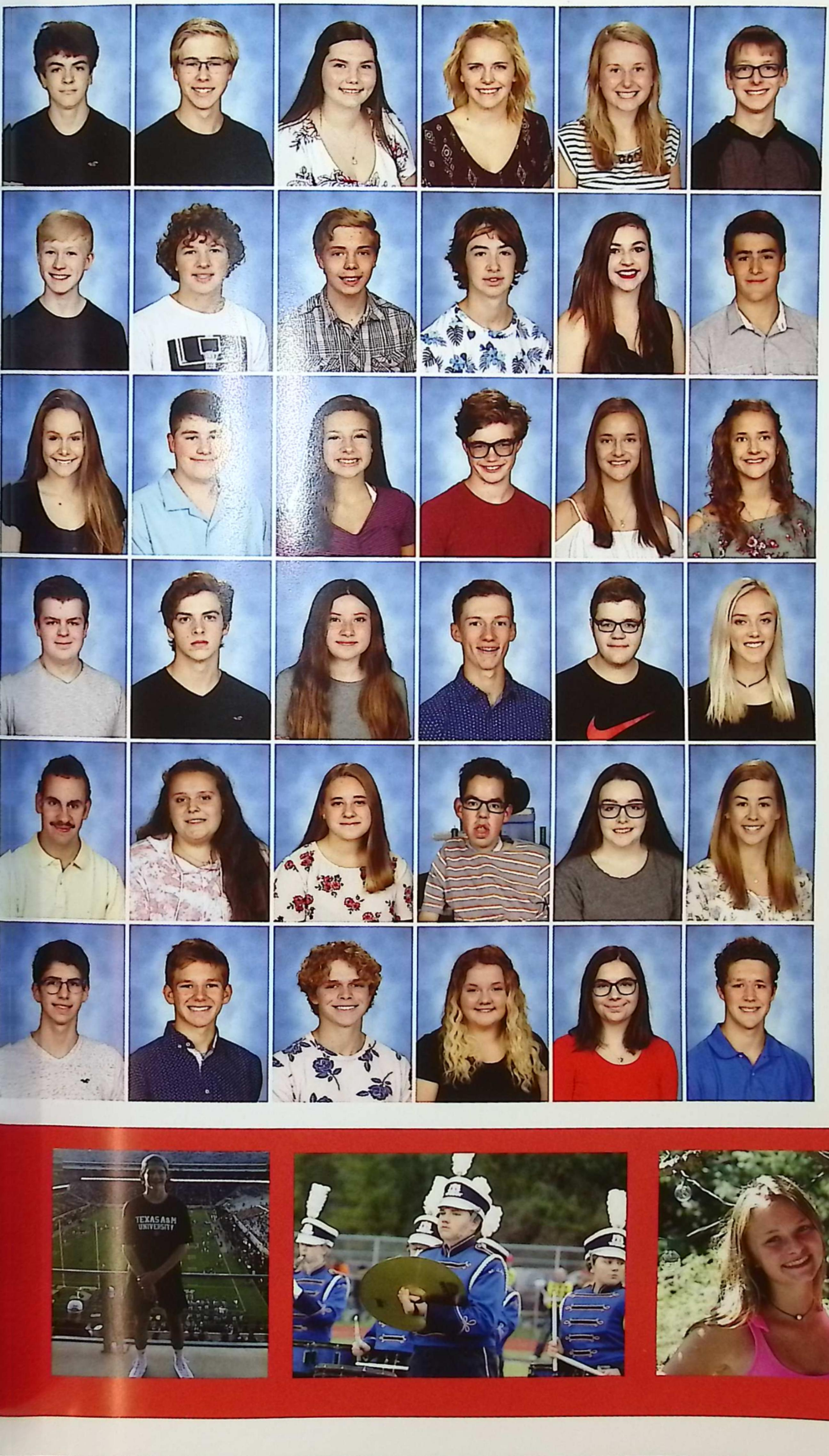

Tyler Distelrath
Joseph Dobat
Megan Dombrow
Allison Doubles
Bria Dove
Aidan Draghiceanu

Pavel Dunaj
Jacob Egan
Brenden Eggert
Tyler Ellery
Charlotte Fajardo
Randahl Feger

Lauren Ferguson
Nicholas Forster
Paiten Frey
Zachary Frikken
Gabrielle Furtah
Grace Furtah

Jake Gabriel
Aiden Gaedcke
Laci Galante
Carson Gee
Logan Gee
Ella Gilbert

Kyle Gill
Quinn Glassnor
Hailey Gohl
Ethan Govaere
Kalli Grazia
Hannah Grippe

Charlie Gudme
Spencer Hack
Alex Hall
Dayzee Hall
Lejla Harambasic
Kalvin Heid

Taylor Henry
Miles Hildebrand
Theron Hoffman
Mercedes Hollingsworth
Mackenzie Howell
Warren Huber

Logan Hurlburt
Kirsten Hurttgam
Isabella Iafrate
Connor Inwood
Christian Jones
Alexis Joshua

David Kalinowski
Max Keais
Lawrence Keelan
Gavin Kelly
Kyle Kemle
Samantha Kent

Kyle Kerrigan
Logan Kliemann
Abigail Kokenyesdi
Gerald Kontowsky
Annabelle Koras
Skyler Krajewski

Lauren Kramp
Adriana Krause
Eden Kutchey
Angela Ladd
Sara Lambrecht
Jaye Langmesser

Audrey Ledbetter
Nathan Legree
Maelena Lehotsky
Lily Lemoine
Heaven Lewis
William Likins

Ford Lincoln
Sarah Lohr
Nathaniel Luther
Emily MacDonald
Tess Mahn
Lee Mahnke

Savanna Martin
Madelyn Mascarin
Jaylin Mason
Aidan McCartney
Zackary McCollum
James McConnell

Desiree McKnight
Courtney McLeod
Duncan McLeod
Mackenzie McTevia
Rylee Melczarczyk
Lucas Merkau

Kara Meyers
Christian Minano
Praewa Montross
Ramsey Neff
Luke Nitschke
Kaylie O'Connor

Adler Obermesik
Alyvia Osborne
Lily Osiwala
Olivia Palazzolo
Paige Parker
Andrew Parr

Jacob Parsons
Ethan Pechman
Jack Pennewell
Samuel Pergitone
Sophie Pettinger
Olivia Phillips

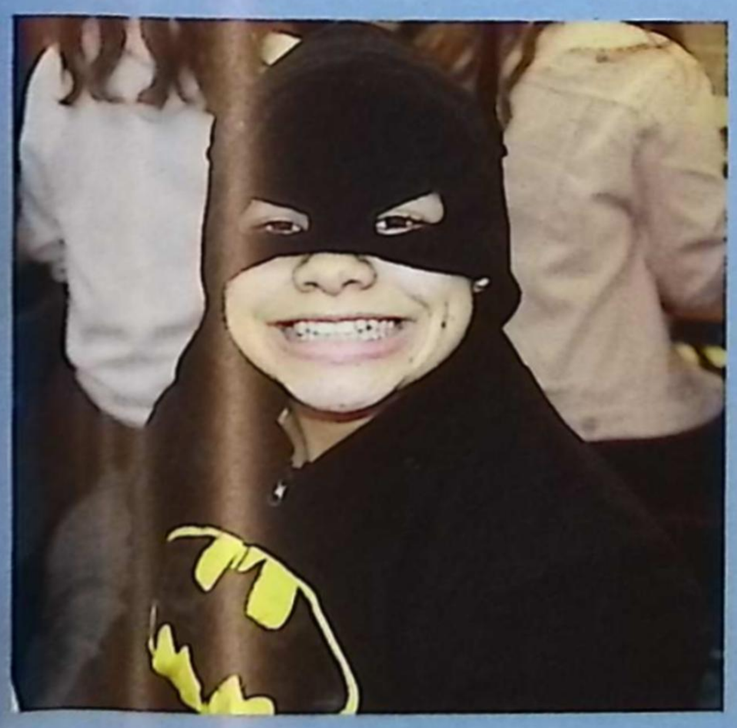

2021 - 2021 - 2021- 2021- 2021 - 2021 - 2021 - 2021

SC

Cathryn Pier
Mallory Pilat
Riley Pilat
Renee Pokotello
Joseph Postma
Ty Proffit

Grace Rancilio
Jeremy Ranshaw
Noah Rasnick
Preston Rasnick
Scott Rawson
Matthew Reincke

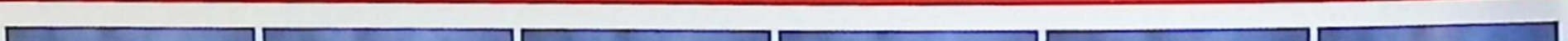

Christian Reyes
Shyanne Riskus
Angela Roberts
Julie Rohde
Cora Rood
Gabriel Rowland Renaud

Kylie Russell
Shawna Salisbury
Quinton Schwarz
Avery Schweihofer
Maxfield Schweihofer
Chelsea Selweski

Trevor Selweski
Joshua Shell
Shelby Shirey
Jayden Simonian
Domenick Sinacola
Ashton Skelly

Jack Skonieczny
William Smith
Sarah Snider
Mason Spezia
Gerald St James
Hunter Stehlin

Benjamin Stoecker
Malachi Stone
Trinity Stone
Chloe Stuart
Zachary Sugars
Emily Thorngate

Larissa Thorpe
Samuel Tricomo
Madison Van Belle
Bradley Vandekerckhove
Paige VanSlambrouck
Shailene Vo

Kayla Walker
Gavin Wallace
Logan Whitehead
Claire Wiegand
Nathan Williams
Colin Zimmer

Emma Zobl
Haylee Zuehlke

GMC

JUN

FOOTBALL

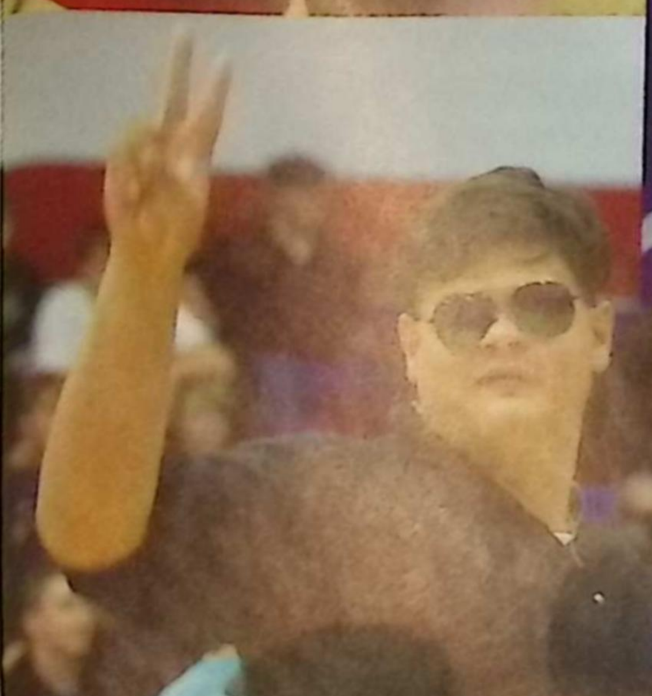

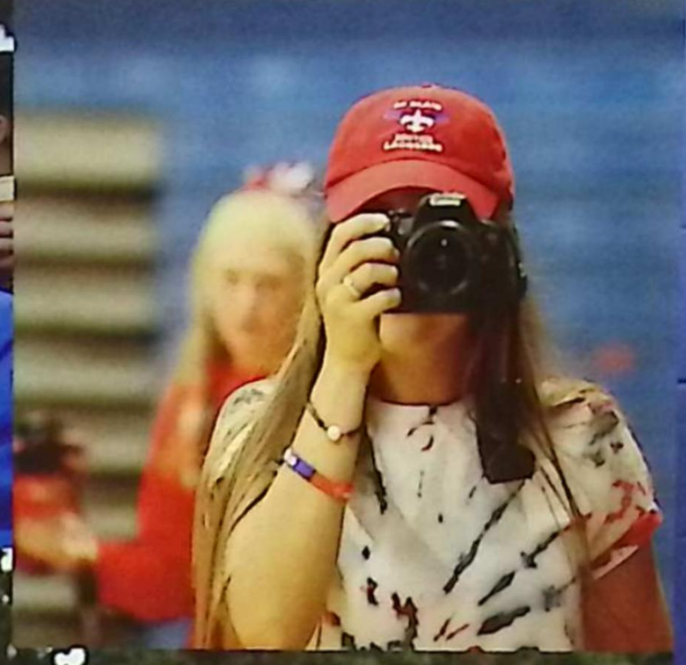

Who
GO
SAINTS

Isabelle Agosta
Payton Aiello
Anna Allington
Jeanine Allor
Tristen Anglin
Matthew Arrigoni

Stephen Baer
Matthew Bark
Matti Bassett
Kamal Bauer
Luke Baysinger
Joelle Beauchamp

Victoria Beauvais
Anthony Bell
Matthew Bennett
Julian Bernacik
Hannah Bertrand
Megan Bishop

Zachary Blaz
Abbey Boucher
Leah Bradley
Tatum Brooks
Ariana Burge
Haley Burleson-Drugach

Brian Cadreau
Erika Camire
Megan Carnaghi
Joshua Carruth
Mia Casparian
Maci Chamberlin

Allison Champion
Austin Chase
Ted Chickonoski
Jenna Cloutier
Kloey Criscillis
Winifred Cruickshank

Tyler Danielson
Griffin Delore
James DeVolder
Christian DeWolf
Reagan Doehring
Cameron Doenges

Carter Dombrowski
Sean Donaldson
Alexandra Dunaj
Gabrielle Dziedzic
Zachary Ecarius
Julia Edgington

Mark Estapa
Jennifer Falkner
Seth Farmer
Joseph Farrow
Autumn Fehn
Cole Filo

Natalie Fler
Allie Foucher
Logan Furstenau
Juliet Geck
Kara George
Duncan Gillis

Robert Glassnor
Brady Gleason
Denver Gohr
Maxwell Gottler
Emily Govaere
Taylor Grasso

Ty Green
Grace Greig
Aaron Griffin
Mattison Griffor
Ronin Groch
Elizabeth Guc

Megan Gunnery
Abigail Gura
Brendan Harter
Joseph Harwood
Cameron Haslem
Chloe Herrington

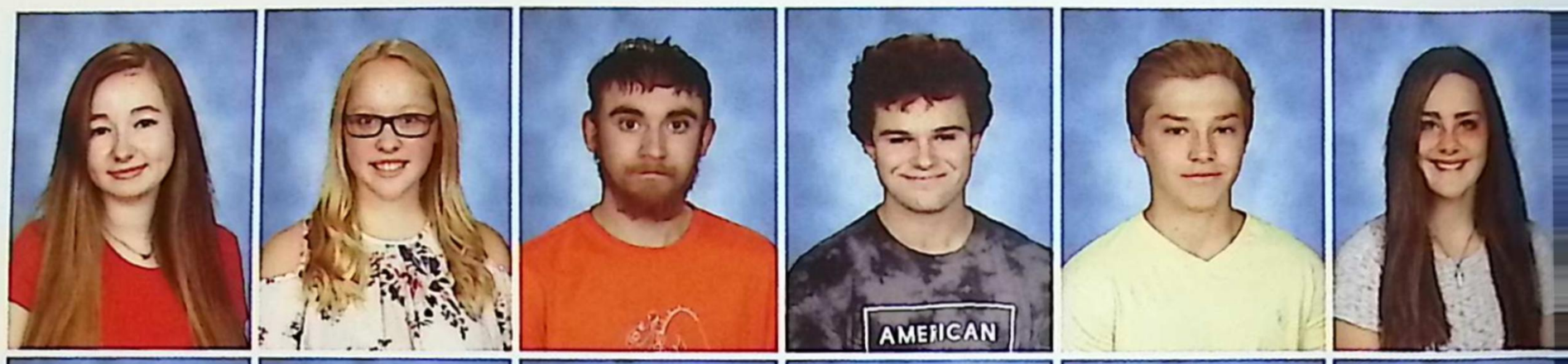

Hunter Hessell
Raymond Hill
Caleb Hitts
Lauren Hogan
Cammie Houle
Lainy Humes

Evan Jablinskey
Luke Jones
Seth Jordan
Olivia Jovanovich
Emily Justa
Brooklynne Kangas

Mason Klick
Evan Kruskie
Alexandra Krywyj
Isabelle Kue
Emma LaBeau
Emma Lamb

Annaliese Lamontagne
Madylin LaMontagne
Cameron Land
Gavin Lang
Alaina Laster
Jared Liniarski

20
20

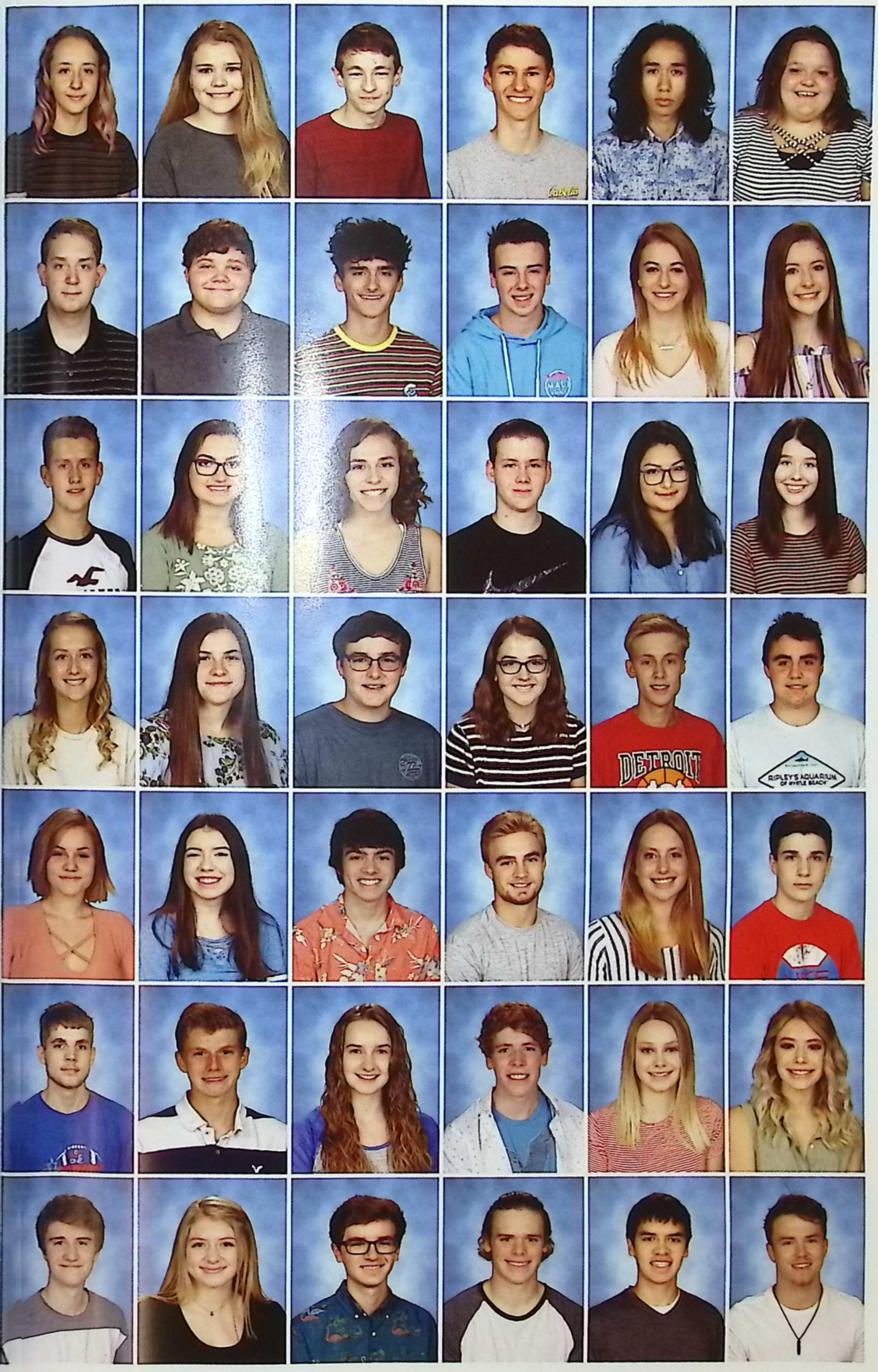

Genevieve Malave
Makayla Malcolm
Michael Manetta
Zachary Markey
Ryan Mason
Sarah Mattson

Thomas Maxwell Ii
Nikolas McDermott
Drake McGuire
Lucas Measel
Emily Melms
Madison Metheny

Joseph Morgulec
Raegan Mozal
Eliza Neiman
William Nesbitt
Nathaly Nino
Trinity Noel

Victoria Oldford
Delayna Osko
Conner Owens
Kaylee Owens
Reid Packan
River Palumbo

Skylar Parker
Avery Patterson
Luke Perian
Joseph Phillips
Claire Pieprzak
Luke Pietrykowski

Colton Pilon
Eli Pinnoo
Julia Pociecha
Caden Proctor
Hannah Psink
Avery Rausch

Nicholas Raymo
Sydney Raymo
Nicholas Redinger
Branden Reuba
Jacob Rhodes
Devin Richardson

Avrie Robbins
Kevin Rogers
Lauren Rozelle
Sierra Rusnell
Kaitlyn Russell
Stephen Sands

Amberley Sazehn
Raelyn Schroeder
Meadow Schulz
William Schunk
Austin Schweiger
Alexa Schweihofer

Delaney Schweihofer
Elisha Schweihofer
Lance Schweihofer
Selina Schweihofer
Sarah Sepke
Alyssa Shaw

Anne Shorkey
Crista Shurkey
Joshua Smit
Kolby Smith
Anna Snyder
Jacob Snyder

Clayton Spezia
Jason St James
Matthew Starin
Jessica Sturdy
William Szep
Robert Szymanski

Matthew Tenniswood
Steven Thornton
Elia Tracy
Madelyn Ulatowski
Ethan Urban
Mason Vandekerckhove

Racheal Ward
Brendan Watson
Jacob Weaver
Jeremy Weaver
Joshua Weigand
John Westfall

Juniors -2020- Juniors -2020- Juniors -20

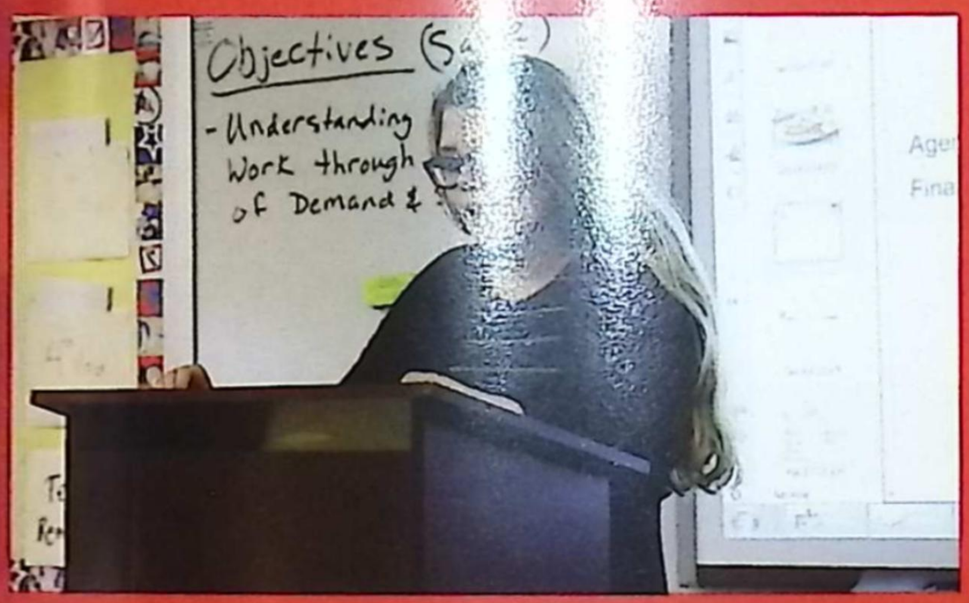

Claire Wilbert
Macenzie Williams
Stephanie Williams
Tyler Williams
Kristian Wills
Avery Wilson

Jak Winston
Madelyn Woytta
Janine Yope
Jagger Ziehmer
Ryan Zimmer
Carson Zimmerman

Chase Zobl
Kevin Zoeplitz

niors -2020- Juniors -2020- Juniors -2020

SENIORS

FOR S

Harrison Ameel

"Things will go as they will and there is no need to hurry to meet them."
-Treebeard

Benjamin Angell

"My whole life, people have been telling me what I could do and couldn't do. I've always listed to 'em, believed in what they said. I don't wanna do that anymore." -Rudy

Jordan Arnold

"Go Saints!"

nma Ashley

"If
year
Trus
seeing this quote in the
got all four math credits.
hat means you can too."

Abigail Badke

"Well yeah I sure hope it does."

Nathan Balok

"I have never let my schooling interfere with my education."
-Mark Twain

Abigail Barnum

"Be brave. Take risks. Nothing can substitute experience."

Brent Baysinger

"Go Saints!"

Lillian Beckman

"The beginning of propose is found in creating something that only you

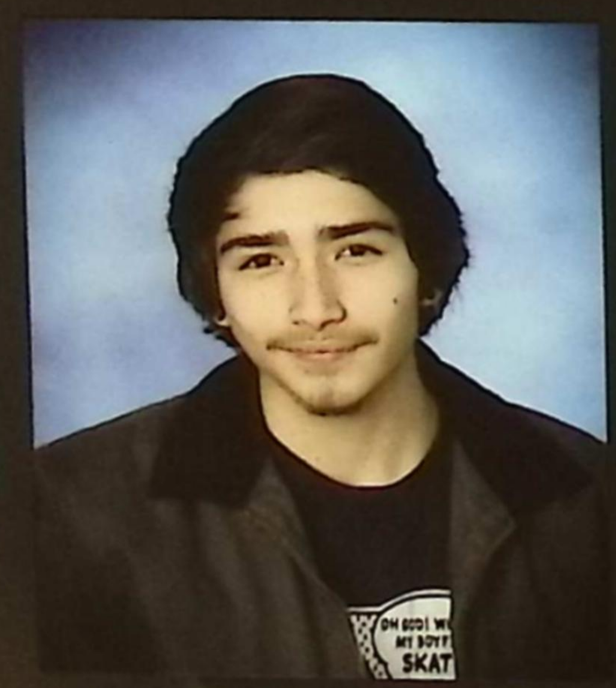

Tony Bellafaire

"Go Saints!"

Allison Bleasdale

"I wish there was a way to know you're in the good old days before

Brendan Bolduc

"Go Saints!"

Natalie Booms

"Forget the mistake, remember the lesson."

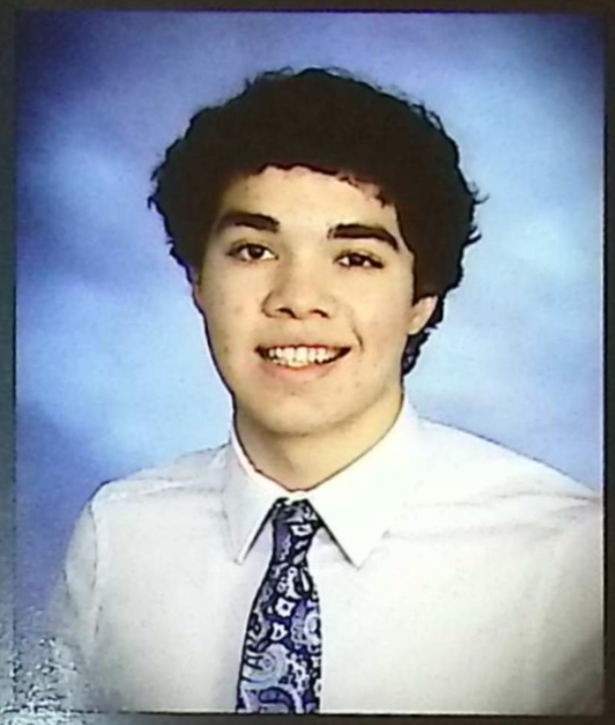

Donovan Borg

"Ohhhh yaaaaa chuckboy."

Evan Bremerkamp

"Go Saints!"

Jillian Brooks

"Wish I could tell you these eyebrows were real."

Carolyn Brown

"Wait... I thought I had another year."

Maureen Brunner

"Be the person you needed when you were younger" - Ayesha Saddiqi

Sydney Burns

"You know what they say, the bigger the hoop..."

Cheyann Cadreau

"You can't buy happiness but you can buy donuts, and that's kind of the same thing."

Aubrie Card

"Sorry if my shoulders are offending

Jacob Carr

"Peace yall."

Julianna Cataldo

"Hey Alexa, are the dogs back..."

Maia Cataldo

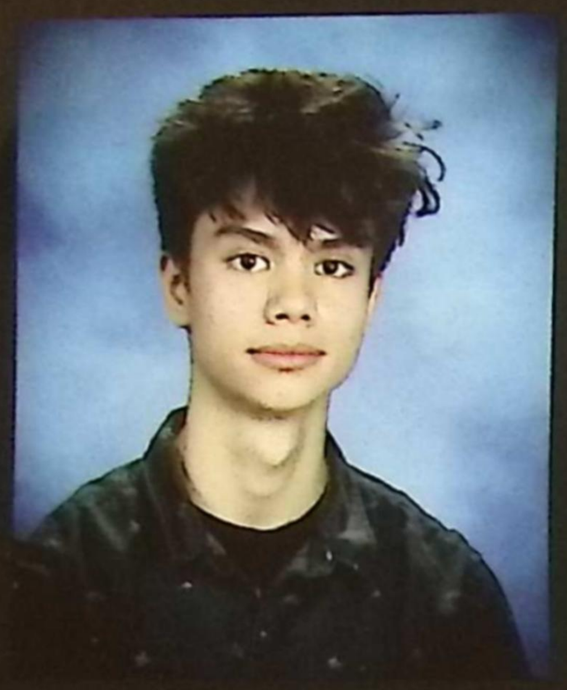

Joshua Cates

"Go Saints!"

Samantha Cencer

"Go Saints!"

Lilliana Chappell

"I joined cheer thinking it would be like *Bring It On*...It wasn't."

lison Child

ever you find yourself
dou how far you can go, just
rem how far you have come.
Re er everything you have
face he battles you have won,
and ears you have overcome."
-Unknown

Theo Coatney

"Huh?"

Elena Cousino

"Go Saints!"

Alexander Currie

"Welcome to the Oregon Trail Choose-Your-Own-Adventure! To begin the game turn to Eamon E. Can you make it to Oregon?"

Caleb Davies

"Go Saints!"

Colton Dawson

"Can't catch me without a license."

Joseph Delia

"I don't know, I didn't think I'd get this far :/"

Sheldon Denomme

"Alexa This Is So Sad, Play Despacito."

Giorgia Di Tizio

"If I had a dollar for every time
someone said my name wrong
ticket too c

Joshua Doan

"Go Saints!"

Samantha Dodson

Why be moody when you can shake your booty."

Brandi Doherty

"A lot of the time, you don't register the important moments in your life when they happen. You only see that they are important when you look back."

Delaney Dolland

"The only time I set the bar low is for limbo" -Michael Scott

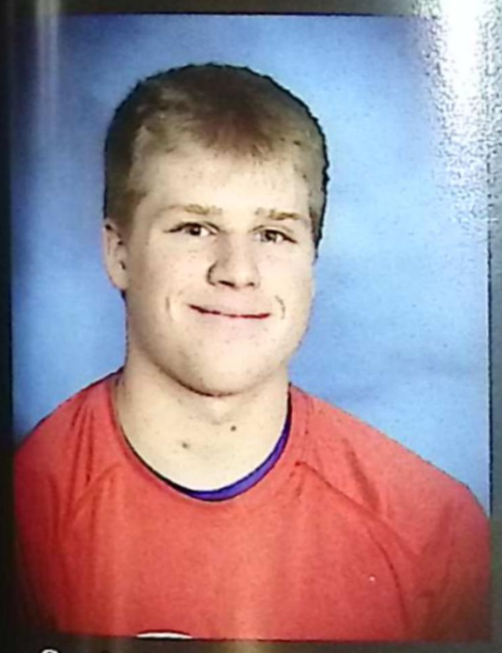

Garrison Dombrowski

"Empty your pockets Karsin."

Kara Donaldson

"Here I am in your life"- see Maddie Leaver "Yes we have the suite life" see Maddie Leaver

Eamon Eberhard

"As you travel, Jane, a member of your party, catches cholera. To continue on the trail, Go to Ben G. To rest for a few days, go to Luke H."

Matthew Eisenhardt

"Hi my name's Matt and I have a basketball game tomorrow."

Cody Ericson

"Go Saints!"

Jared Falkner

"Go Saints!"

Madison Fields

"I am the one and only, nobody I'd rather be, I am the one and only, you

Alice Forghieri

"Go Saints!"

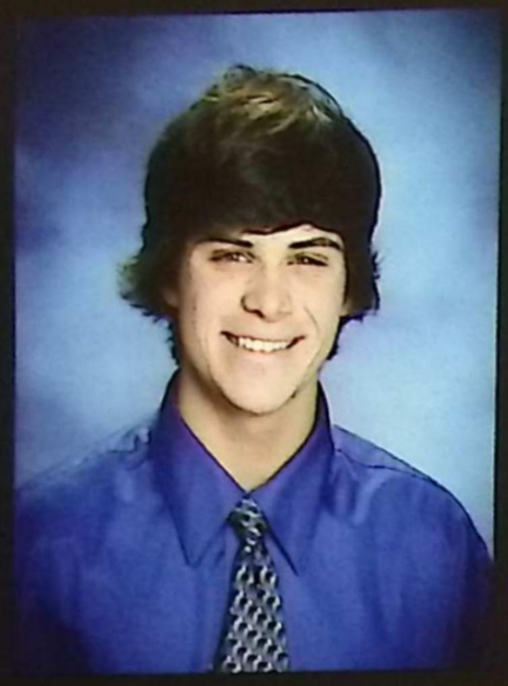

Daniel Gapshes

"Fell asleep in my freshman classes and woke up as a senior."

Jackson Gee

"Go Saints!"

Lydia Gee

"Go Saints!"

Matthew Gizar

"Cats aren't trustworthy."

Sarah Green

"You are braver than you believe and stronger than you seem and smarter than you think."

Savanna Green

"Sometimes you will never know the value of a moment until it becomes a memory." -Dr. Suess

Cassidy Grevemeyer

"I could find something inspirational to quote but I'd rather be reading, so..."

Anthony Griffor

"Go Saints!"

Parker Griffor

"Pickup basketball, back gym, all American."

Timothy Gruben

"Go Saints!"

Emily Gudenau

"We don't get unlimited chances to have the things that we want, and this I know. Nothing is worse than missing an opportunity that could have changed your life." -Grey's Anatomy

Benjamin Guilliat

"Jane has died. Your party approaches river. To ford the river, go to Ally K. T caulk and float your wagon across, go to Carter P.

Amelia Hamill

"Why fall in love when you can fall asleep?"

Rileigh Hargrave

"Go Saints!"

AlexAundrea Harris

"You have died of hypothermia."

Anne Harris

"A dream is only a dream...until you decide to make it real" -Harry Styles

Tristen Hauk

"Go Saints!"

Isabella Hazel

"Save the bees."

Luke Heid

"Jane has recovered. Your party approaches a river. To ford the river, go to Ally K. To caulk and float your wagon across, go to Carter P."

Michaela Heisler

"It's better to ask for forgiveness than beg for permission."

Jamison Henson

"This Henny Got Me Lit!"

Lydia Hiller

"I'll be good by the weekend."
- Mac Miller

Joshua Hilton

"Life is pain, and we have to scrape the joy out of it every chance we get." - Rod Kimble, Stuntman

Paige Holstine

"Being part of something special does not make you special; something is special because you are a part of it."
-Rachel Berry (Glee)

Samantha Howell

"I've always got the memories while I'm finding out who I'm gonna be."
-Hannah Montana

Christian Jabiro

"Go Saints!"

Amber Jackson

"Congratulations on getting th[illegible] the easiest part of life!"

Mia Janssen

"You're only on the team 'cause you can shoot."

Kaitlyn Jensen

"Go Saints!"

Maria Jimenez

"I need to mispronounce my last name, just so people will understand it."

Kaylee Joachim

"Be yourself; everyone else is already taken."

Nandini John

"They said to stop and smell the roses, but I'm allergic to pollen."

Joshua Jordan

"I think we've outgrown full-time education....Time to test our talents in the real world, d'you reckon?" - Fred

Thomas Karadimas

"Go Saints!"

Riko Kato

"Go Saints!"

Logan Keelan

"Go Saints!"

Luke Keelan

"Go Saints!"

Lea Kemle

"Road work ahead "

Trevor Klein

"Go Saints!"

Ethan Knott

"Go Saints!"

Makayla Kolakovich

"What she tackles, she conquers."
-Gilmore Girls

Ransom Krolczyk

"Don't sweat the petty things and don't pet the sweaty things"
-George Carlin

Ally Kue

"You make it across the river! Soon after, it begins to snow. To continue on the trail, go to Megan S. To find shelter, go to Ben S."

Lisa Kuebler

"Go Saints!"

Adriana Kuffa

"Be who you are and say what you feel, because those who mind don't matter and those who

Elizabeth Laenen

"If you like water, you already like 72% of me."

Michael Landschoot

"Twenty years from now you will be more disappointed by the things that you didn't do than by the ones you did

Madison Leaver

"Here you are in mine (see Kara Donaldson). Most of the time (see Kara

Emma Liebetreu

"You have died of dehydration."

Elizabeth Ling

"You can have the worst stuff in the world happen to you and you can still get over it. All you gotta do is survive." - Alex Karev, Greys anatomy

Chad Maben

"Go Saints!"

Emily Macuga

"Go Saints!"

Connor Mahn

"Go Saints!"

Ethan Mahn

"Go Saints!"

Mary Manetta

"May the fourth be with you."

Eve Marion

"Go Saints!"

Karsin Markwardt

"S/o Clutts, chains on baby."

John Mason

"... the ultimate destination of every

Samantha May

"Go Saints! (:"

Alli Mazzola

"Zayn left One Direction and I le

Makayla McCoy

"Keep your face to the sun and you will never see the shadows."

Rylee McGuffin

ou are confined only by the walls
build yourself." - Andrew Murphy

Michael McKinnon

"They call me McChicken."

Arianna McKnight

"I should've burned this place down when I had the chance"
-Michael Scott

Camille McLeod

"The world will be saved and remade by the dreamers." - Sarah J. Maas

Kaylie McNamara

"Take time to do what makes your soul happy."

Lauren McQueen

"[I] used to be a dreamer, and now [I'm not] afraid to go and chase it." - *Remembering Myself* by Stephen

Matthew McTevia

"Momma I made it."

Greyson Mehlberg

"Life moves pretty fast. If you don't
stop and loo
you

Kaleb Mehlberg

"Go Saints!"

Nathan Miller

"Go Saints!"

Zachary Murdock

"Go Saints!"

Kaitlyn Murray

"When life gets hard just remember it's not a Shakespearean tragedy."

Jared Nowakowski

"Go Saints!"

Claire O'Neil

"Have you seen my joule?" -Claire O'Neil, a Physics Student.

Peyton Ostin

"I figure life's a gift and I don't intend on wasting it. You don't know what hand you're gonna get dealt next. You earn to take life as it comes at you... make each day count." - Jack Dawson

McKenna Owens

"Even the smallest person can change the course of the future."
- J.R.R. Tolkien

Nicholas Palazzolo

"Go Saints!"

Mason Patterson

"If you ain't first, you're last!"
-Ricky Bobby

Katelynn Paynter

"Go Saints!"

Kess Pfent

"Go Saints!"

Dakota Piacentini

"Everyone has a chapter they don't read out loud."

Danyelle Piacentini

"Learn from yesterday, Live for today, Hope for tomorrow."

Carter Proctor

"Your wagon has sunk! Better hea... home."

Andrew Puwal

"My computer screen is brighter tha
my future."

Hugo Racaj

I had a 99 in Spanish, being Spanish."

Zachary Rancilio

"They call me Ranch cuz I be dressing."

Richard Recor

"Hick lot did it."

Dylon Reid

"I don't always graduate, but when I do,
it's barely."

Lauren Reifert

"I hate all of you." -Squidward

Cameron Robertson

"Go Saints!"

Dylan Rock

"It's culture: the fruit of its life, the product of its own efforts in thought and art. This culture is not international. It is the expression of the national genius, of the blood. The culture is international in its brilliance but national in origin.." -Corneliu Zelea Codreanu

Julie Rohde

"I smile because I have no idea what's
going on."

Alexa Rutledge

"I'm sorry, I didn't quite catch that."
@juliannacataldo

Manar Saiyad

"I've learned to say *here* when the
teacher hesitates while taking
attendance."

Brennan Schaller

"Go Saints!"

Megan Schudlich

"You made great progress on the trail and avoided the worst of the snow. Continue to Tyler W."

Clowie Schweihofer

"The biggest thing I've learned in the past four years of high school is how to be a hard working procastinator."

Scott Selle

"Follow my twitter @Sc[illegible]eckk

Noah Simone

"Try not to become a man of success, but rather try to become a man of value." - Albert Einstein

Benjamin Smith

"You fail to find shelter and are trapped without safe water or the ability to make a fire. Continue to Karson W, Emma L, or Lexie H"

Ashley Stone

"Space rocks."

Phoenix Stotler

"Life moves pretty fast so all you need to do is make the rent."

Jonathan Thorngate

"Go Saints!"

Taylor Thorp

"There's nothing like deep breaths after laughing that hard. Nothing in the world like a sore stomach for the right reasons." -Stephen Chbosky

Dylan Urban

"Go Saints!"

Mariah Vo

"I know I'm the cutest one in this class, but I got a boo, bye!"

Katelyn Vutci

"They say it's all been done but they haven't seen the best of me."

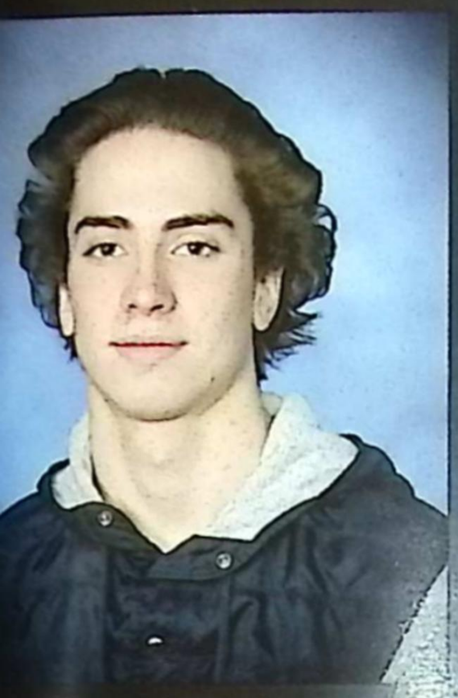

Hunter Wahl

"I'm a space cadet."

Tyler Warner

ongratulations, you made it safely through the Oregon Trail!"

Brianna Warren

"When you feel like giving up, remember why you held on in the first place."

Michael Weir

"Go Saints!"

Karson Wernert

You have died of dysentery."

Jacob Wesley

"Go Saints!"

Julia Westfall

"He who has a why to live can bear almost any how." -Friedrich Nietzche

Scott Westrick

"Yeah, no big deal."

oseph Whitehead

un like the wind Bullseye!"

Lucas Whittaker

"Chase your dreams but always remember the road that will take you back home again."

TaTiana Wills

"It is what it is."

Logan Wilson

"Go Saints!"

Dalton Wirgau

"Excelsior" -Stan Lee

Wyatt Wirgau

"Go Saints!"

Joshua Witter

"Discipline is choosing between what you want now, and what you want most."

Wolvin

Saints!"

McKayla Wonner

"I didn't know these were due today, I have AM TEC."

James Zammitta

"Go Saints"

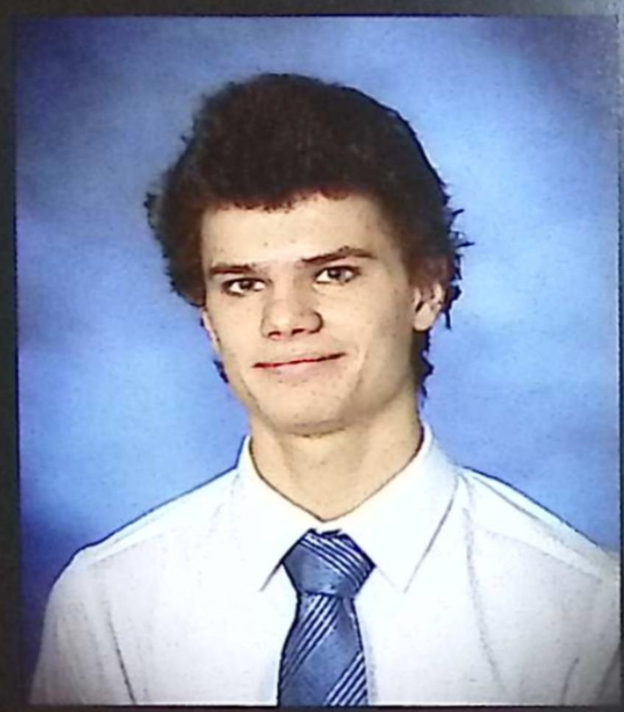

Trevor Ziehm

"Go Saints!"

Congratulations

class of 2019

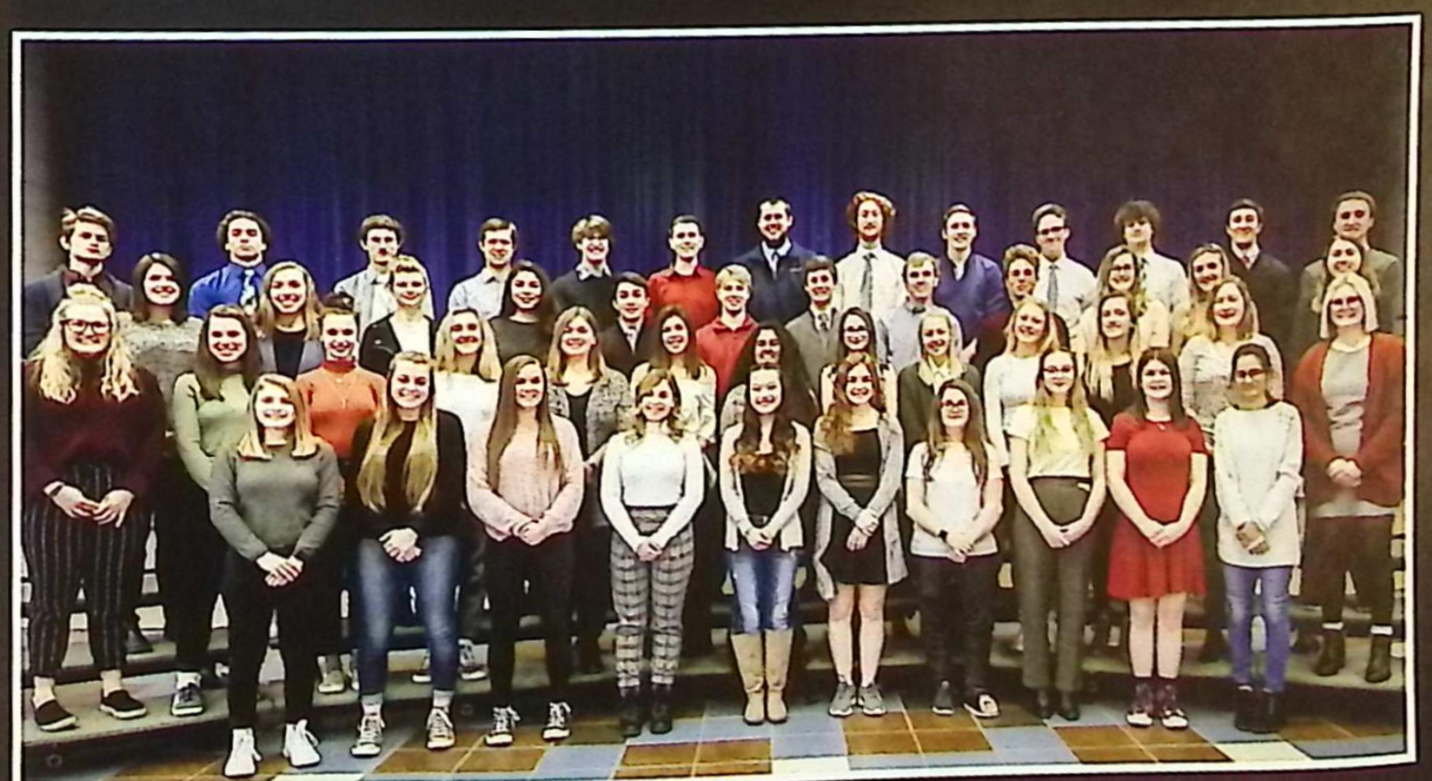

Mock Awards

Most Involved

Eamon Eberhard & Kara Donaldson

Meme Lords

Ben G[illegible]iat & Mia Janssen

Next Picasso

Paige Holstine
&
Carter Proctor
(not pictured)

Win the Lottery but Lose the Ticket

Ethan Mahn & Maia Cataldo

Flavor Masters

Lea Kemle & Walton Wirgau

Two Peas in a Pod

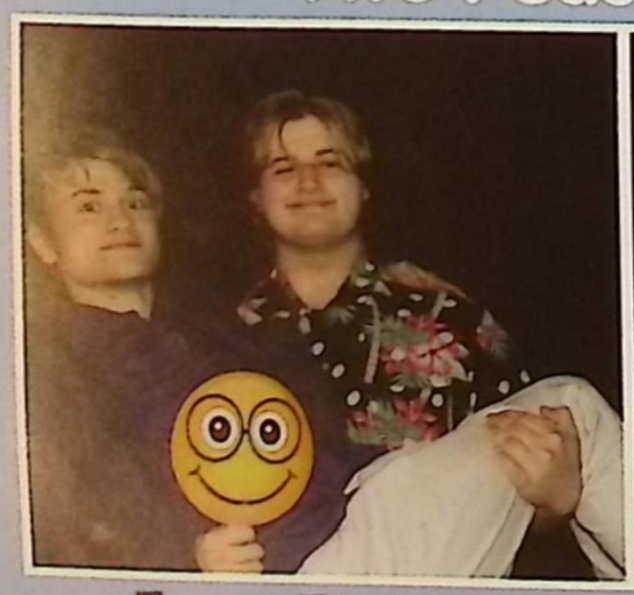

Eamon Eberhard
&
Ransom Krolczyk

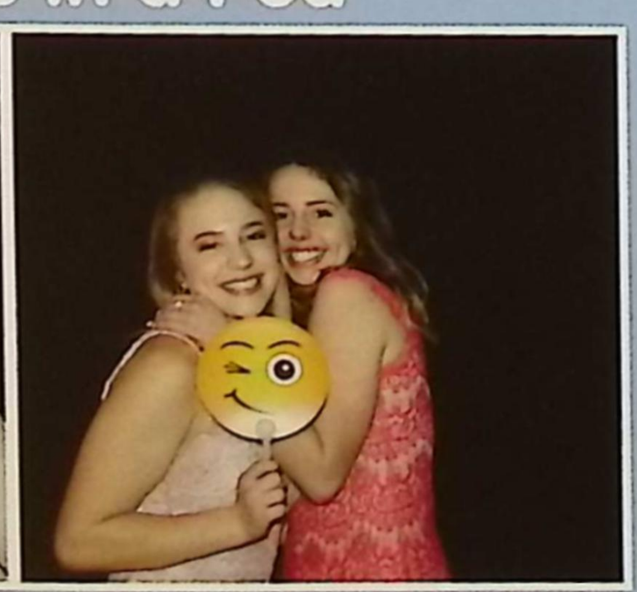

Sam May
&
Abbey Badke

Angel Eyes

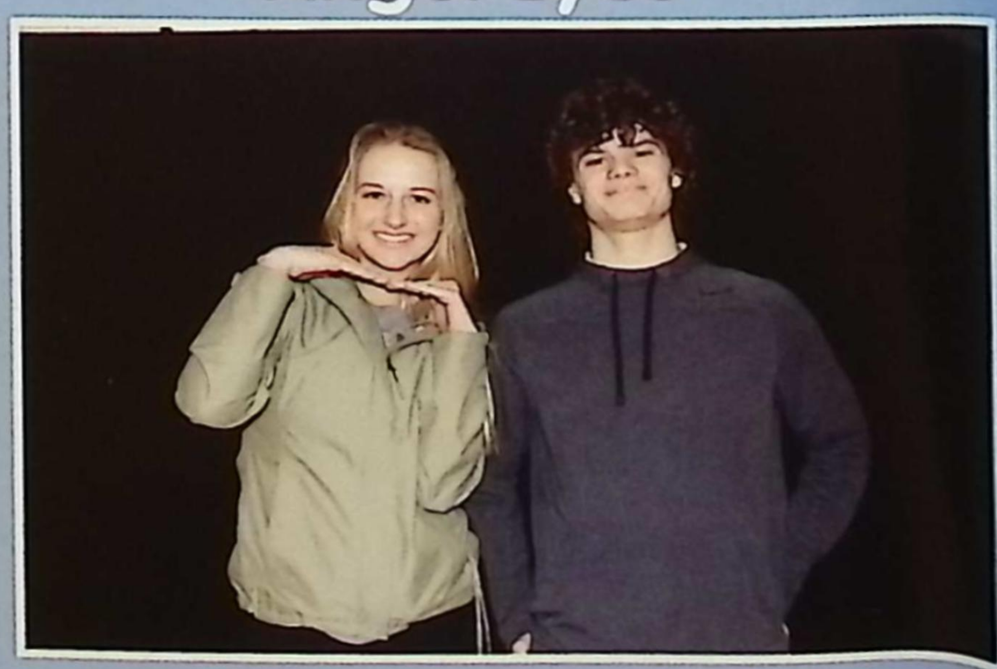

Amelia Hamill & Trevor Ziehm

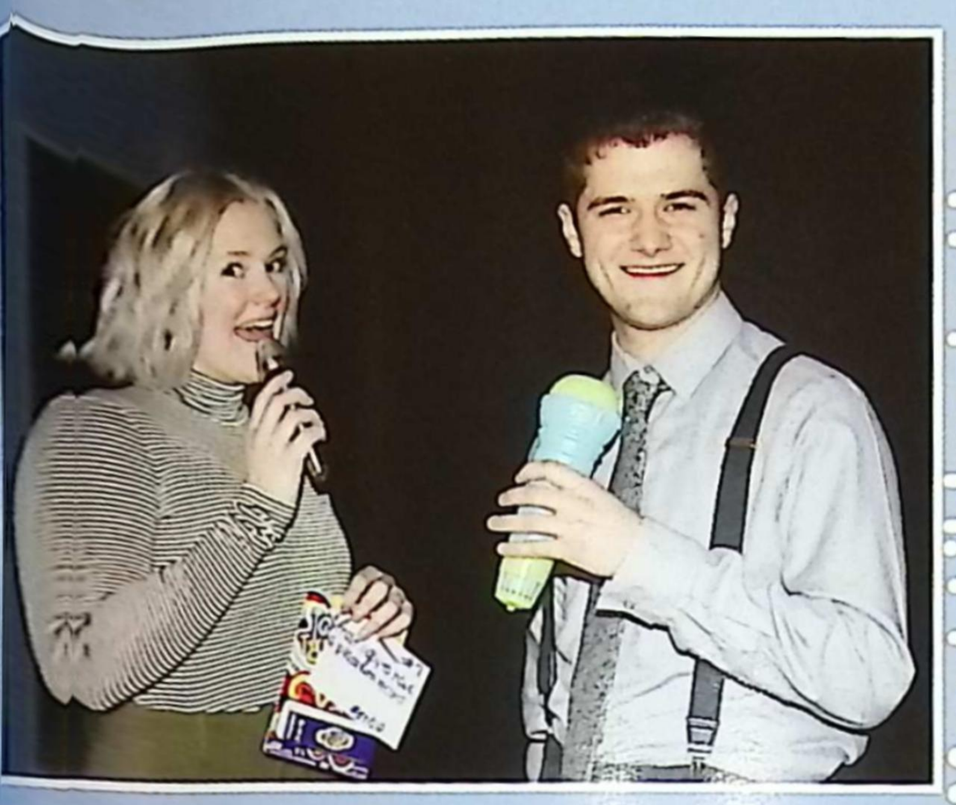

Most Likley to Have a Platnium Record

Paige Holstine
&
Luke Heid

Never Hurt a Fly

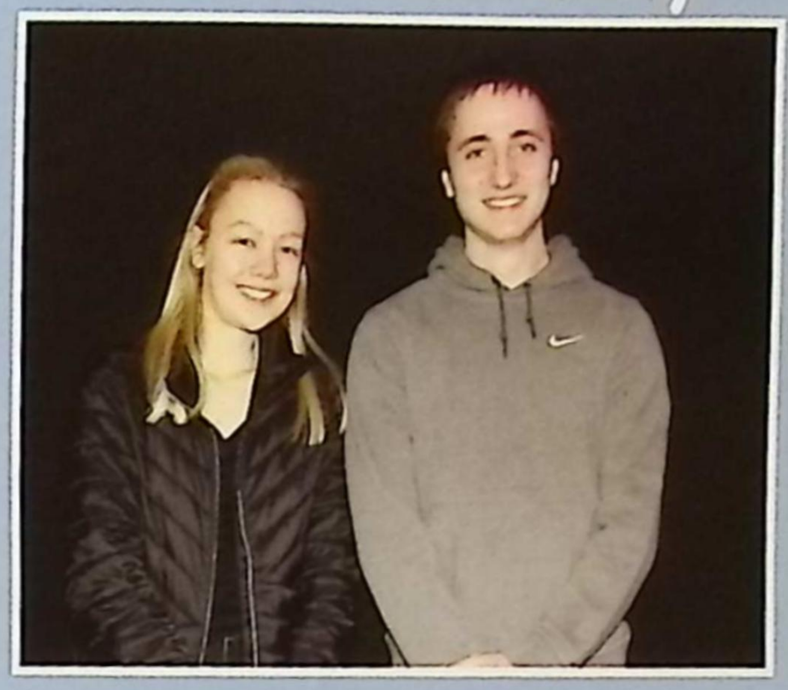

Katie Jensen & Jared Nowakowski

Shoulder to Cry On

Ransom Krolczyk & Lilly Beckman

Most Likley to Cure Cancer

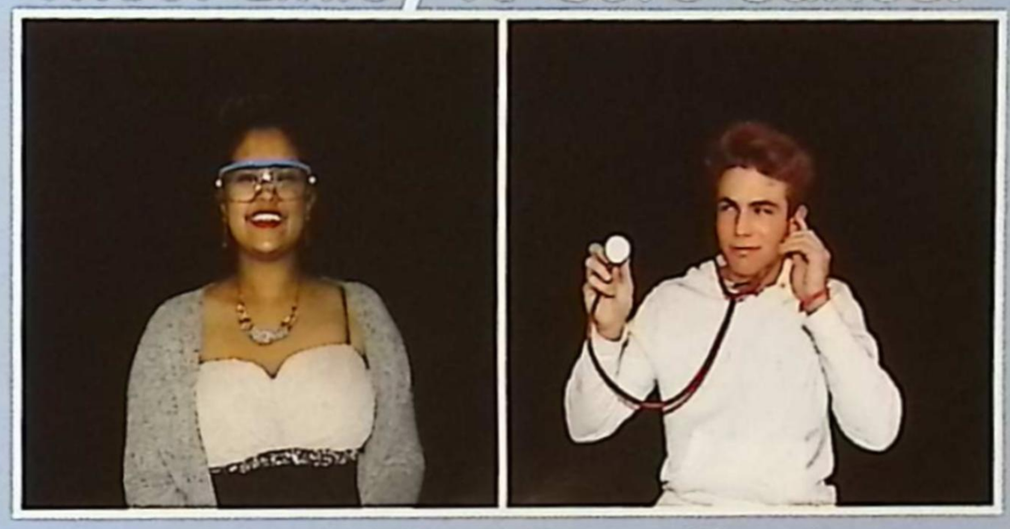

Nandini John & Tommy Karadimas

Greatest Giggle

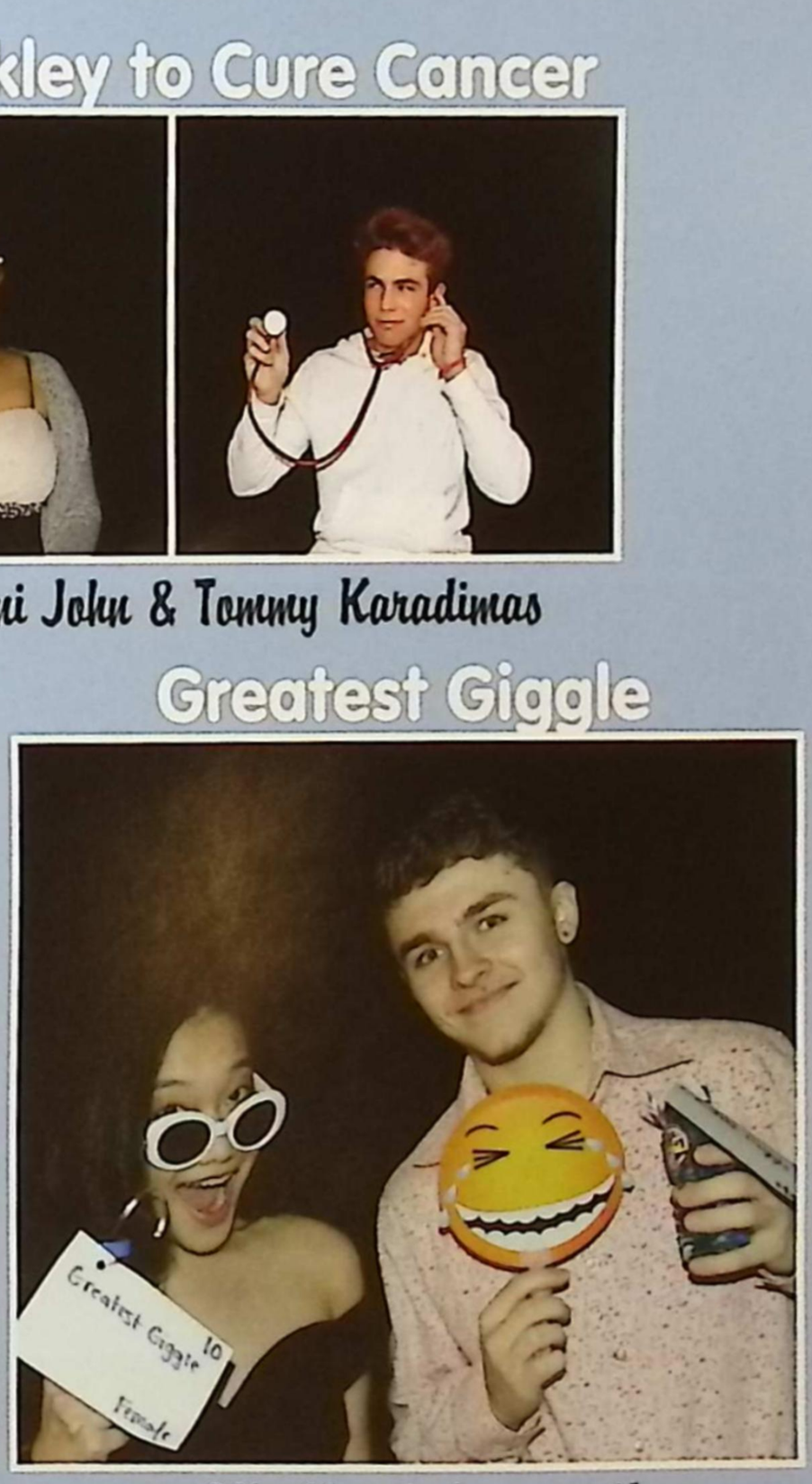

Ally Kue & Jamison Henson

Most Likley to Become President

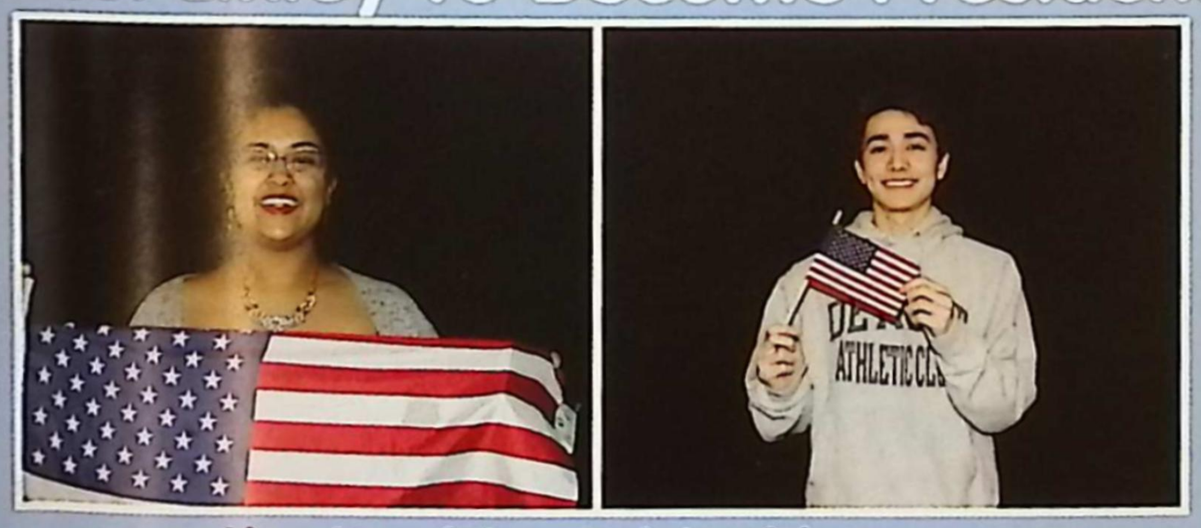

Nandini John & John Mason

Future Olympian

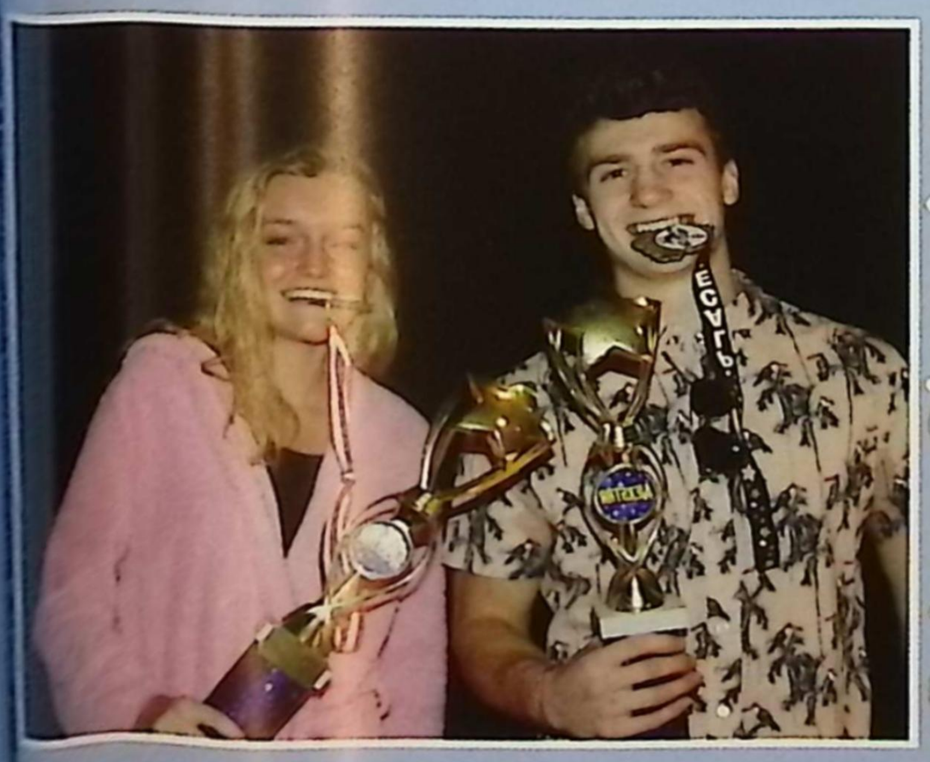

Mia Janssen
&
Ethan Mahn

Class Clown

Lily Kato
&
Josh Cates
(not pictured)

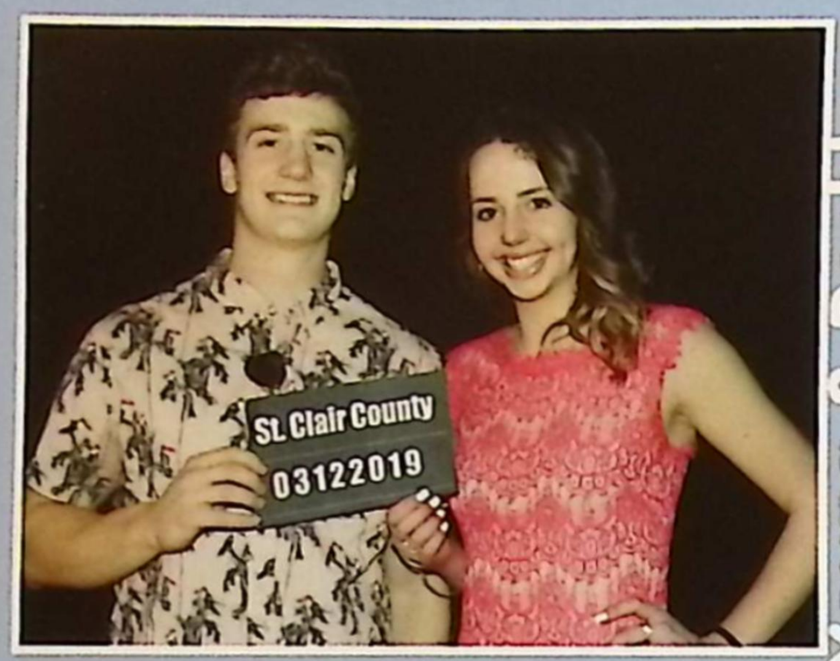

Young & Reckless

Ethan Mahn
&
Abbey Badke

Geek to Chic

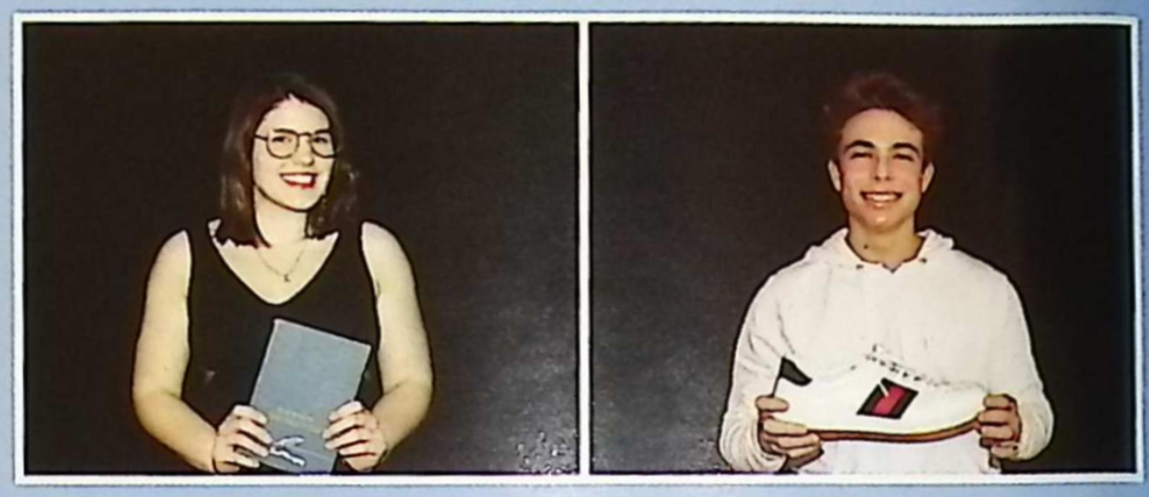

Delaney Dolland & Tommy Karadimas

Emma Liebetreu
&
Jamison Henson

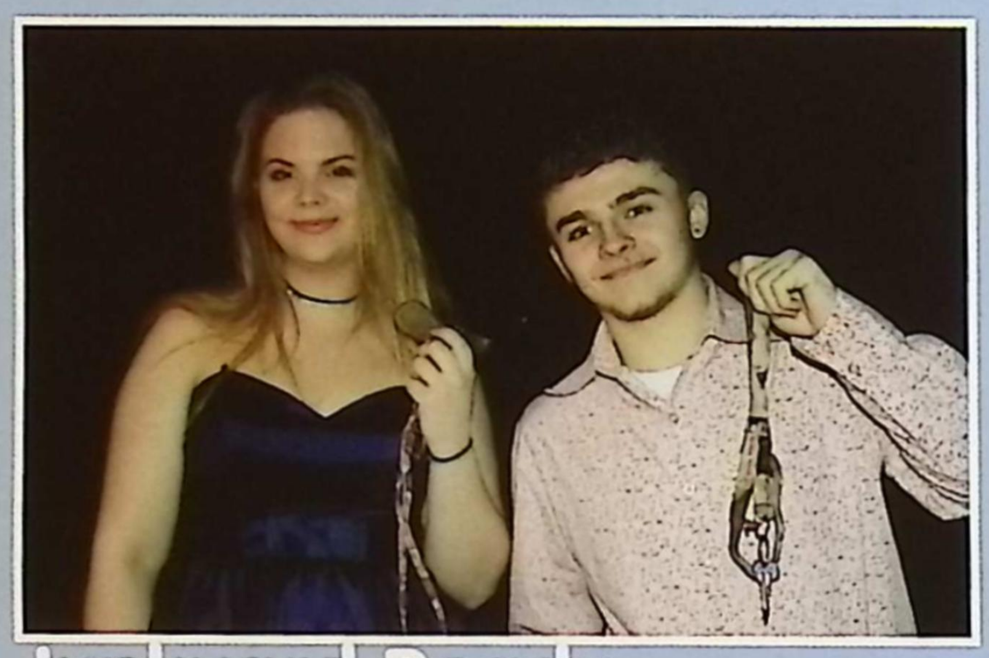

Junkyard Ready

Star Bound

Eamon Eberhard & Paige Holstine

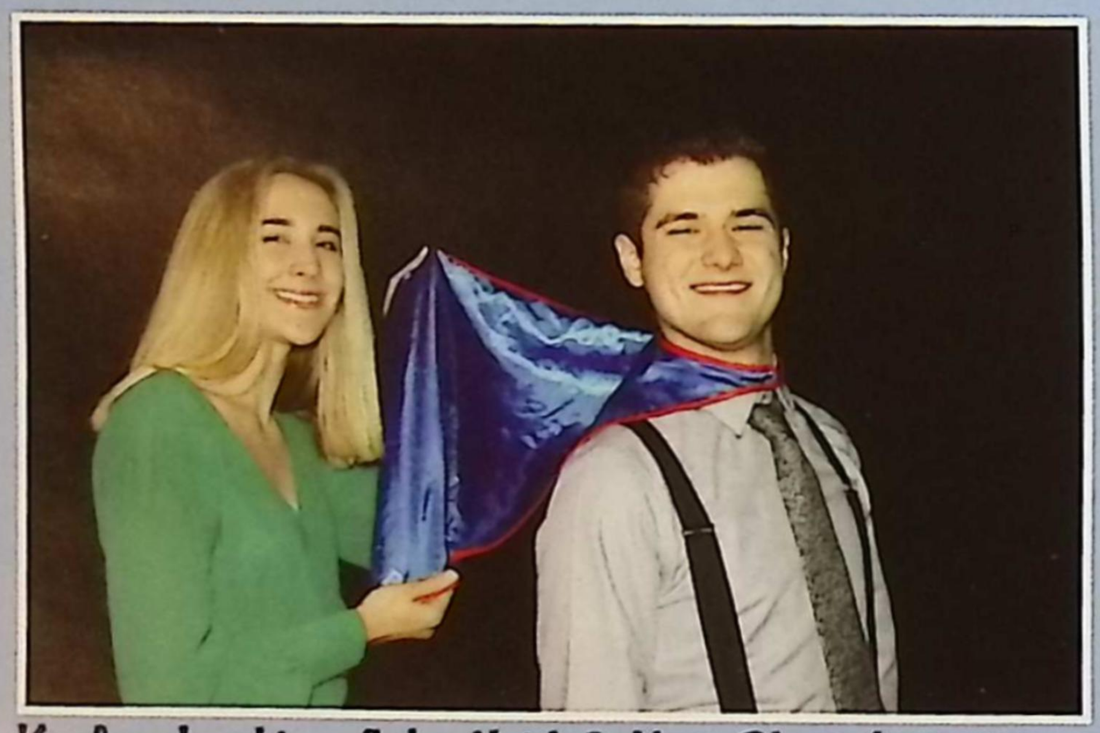

Unsung Hero

Kaylee Joachim, Luke Heid & Kess Pfent (not pictured)

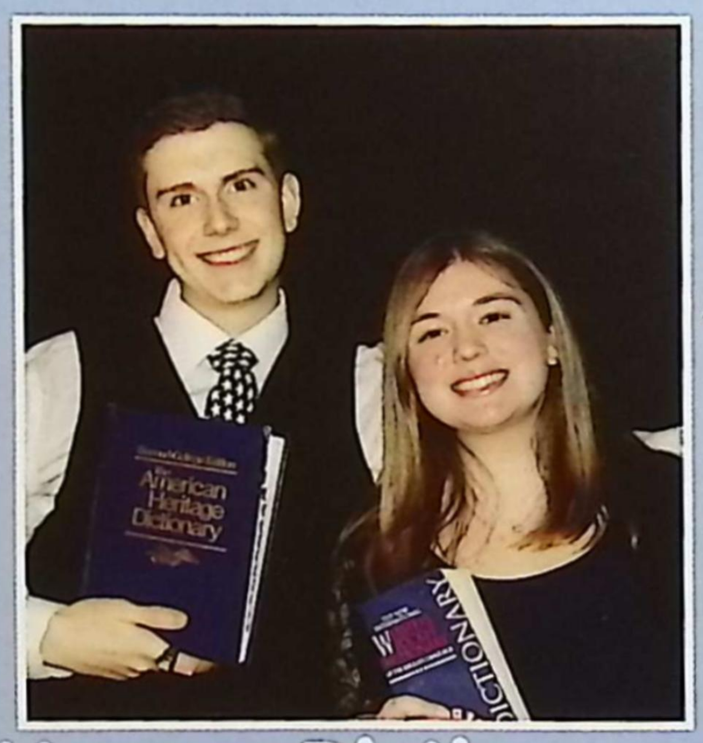

Human Dictionary

Allison Bleasedale
&
Alex Currie

Class Philosopher

Most Likley to Bail You Out of Jail

Izzy Hazel
&
Scott Westrick

Eamon Eberhard & Cassidy Grevemeyer

Dancing Machine

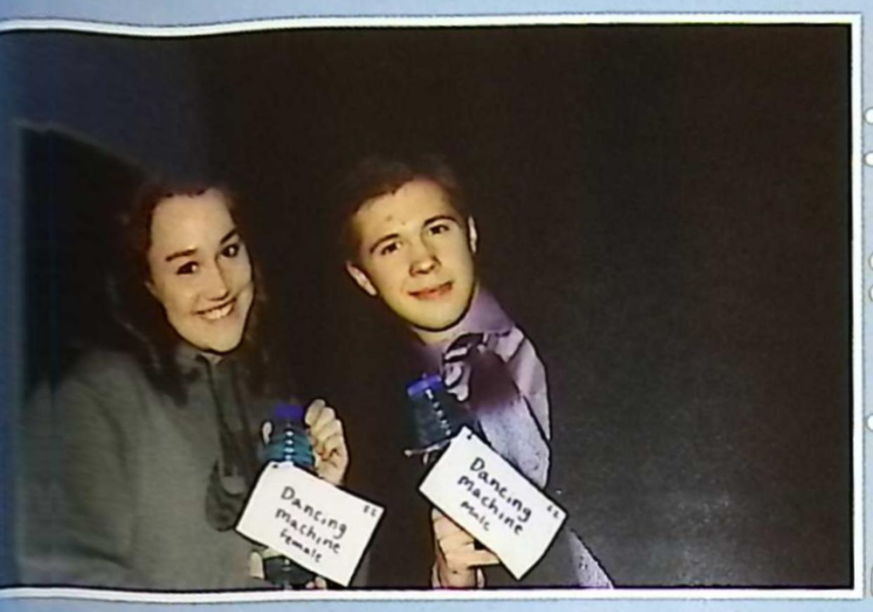

Lilliana Chappell
&
Nathan Balok

One of a Kind

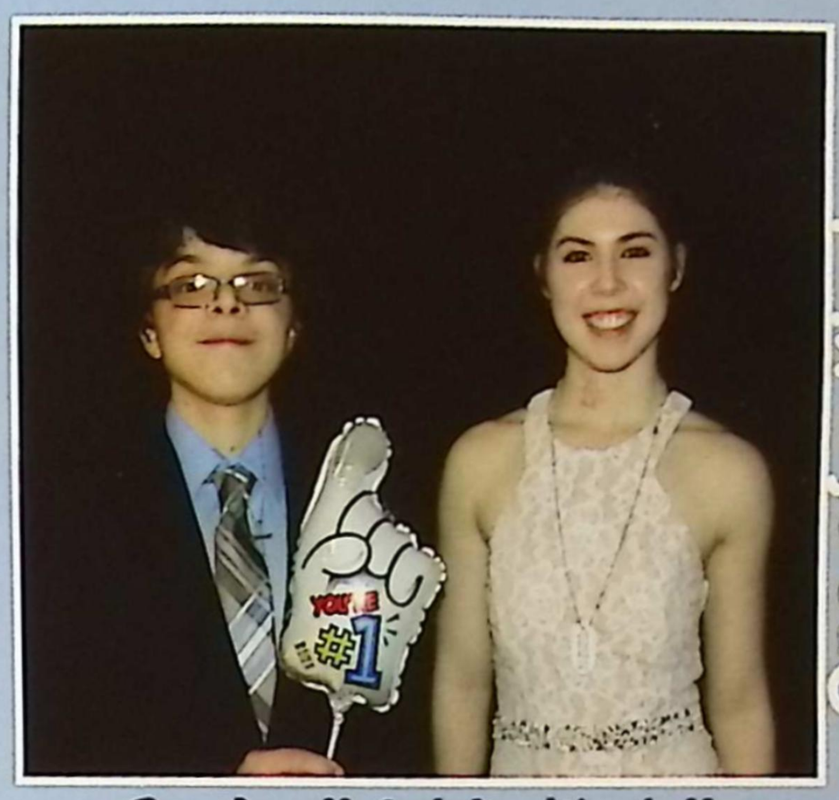

Ben Angell & Julia Westfall

Hottest Ride

Tommy Karadimas & Michaela Heisler

Most Spirited

Luke Heid
&
Julia Westfall

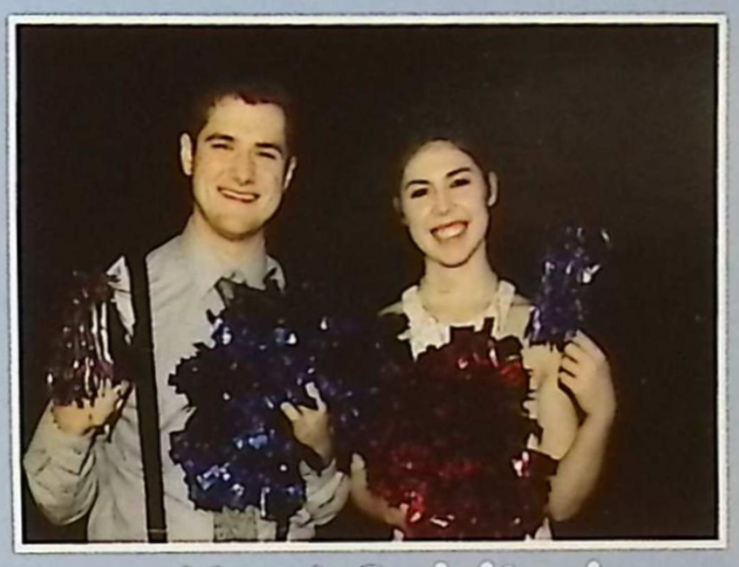

Greatest Nickname

Julianna Cataldo (Jooch)
&
Jamison Henson (Peps)

Match Made in Heaven

Michaela Heisler & Josh Hilton

Twitter Famous

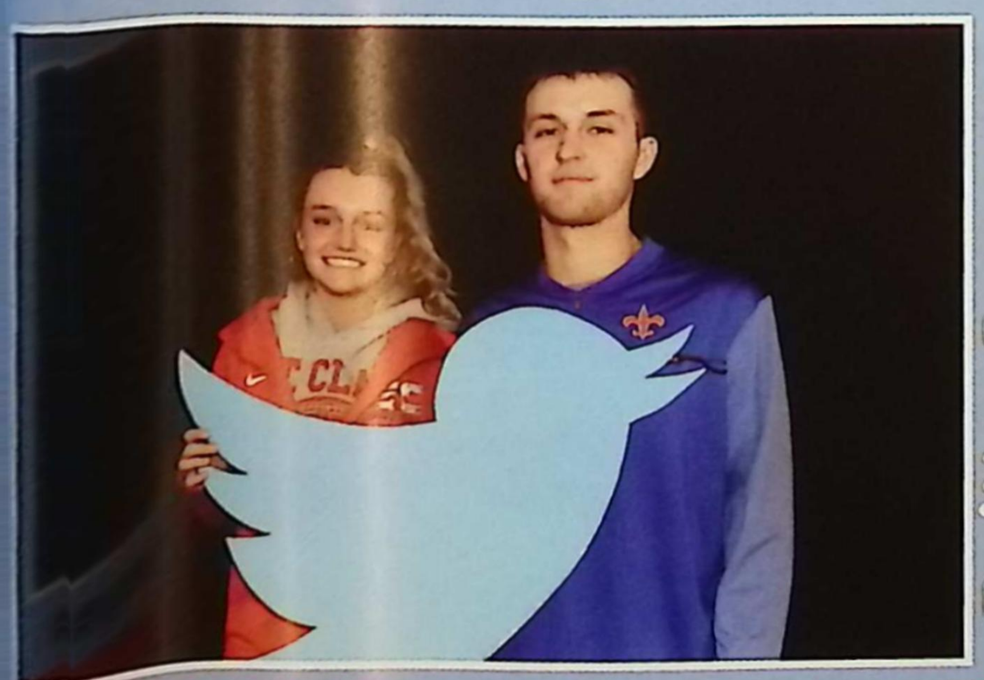

Mia Janssen
&
Scott Selleck

Chatter Box

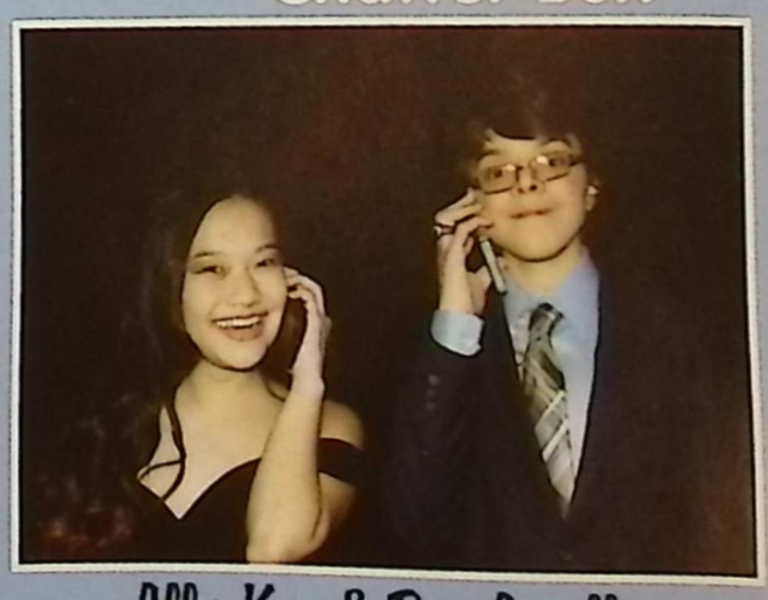

Ally Kue & Ben Angell

PROUD

MATT MCTEVIA

Congratulations
Matt!
We couldn't be
more proud of all
your
accomplishments.
We love you-
Mom, Dad and
Mackenzie

ARIANNA MCKNIGHT

Arianna,
Our sassy little girl grew up so fast, since the moment you were born you have brightened and blessed us every day. We are so proud of you Anna Bear, we love you so much!
Love,
Mom, Dad, Cheyenne, Desiree, Nana & Papa

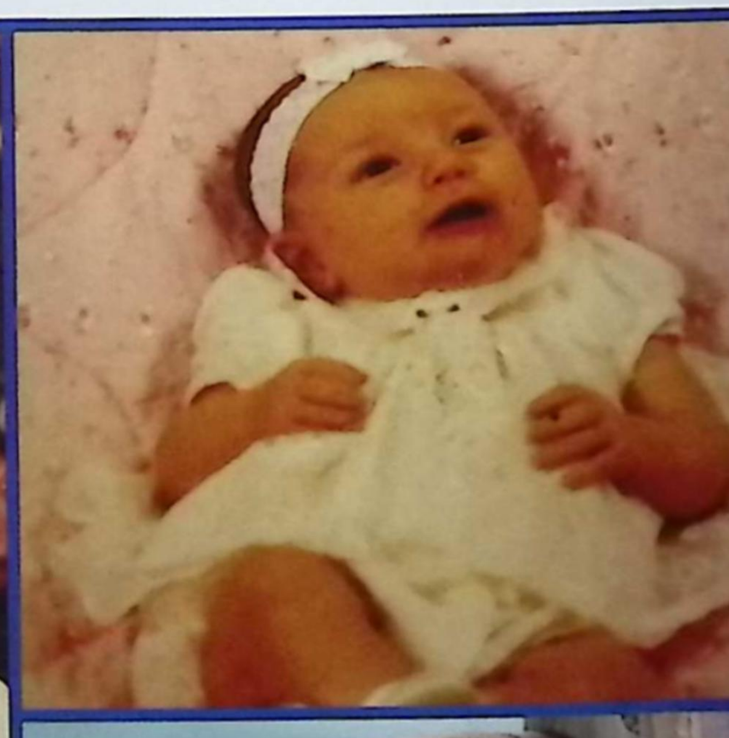

For Business Ads continue to page 220

PARENT ADS

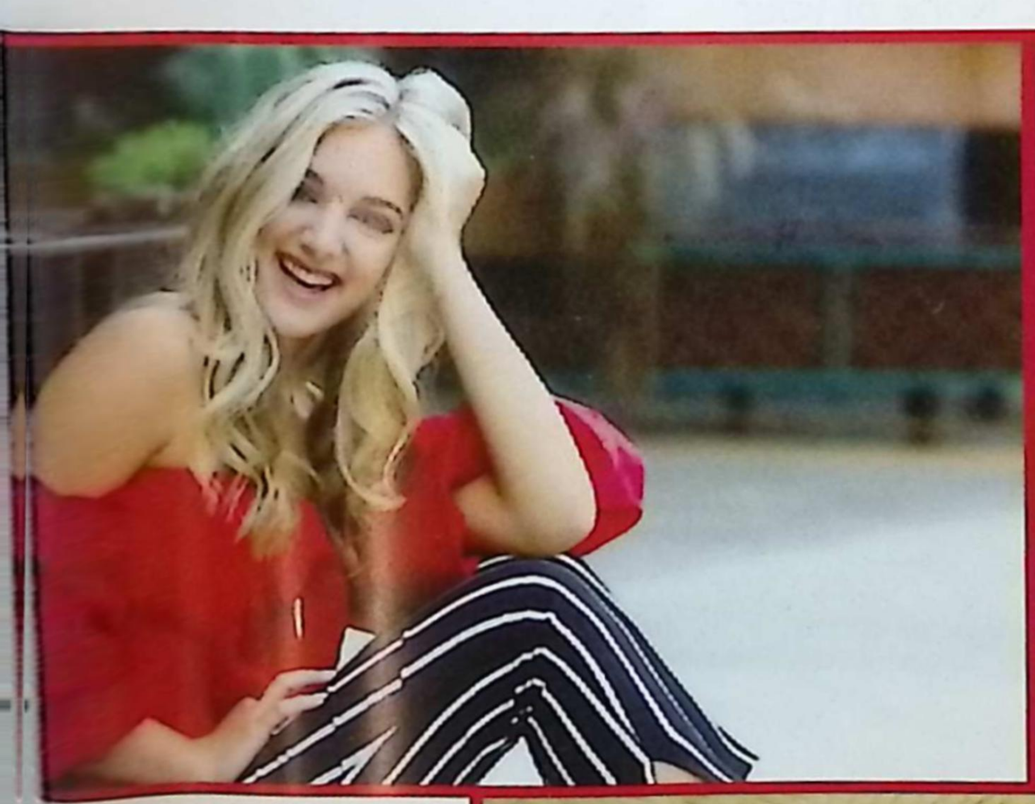

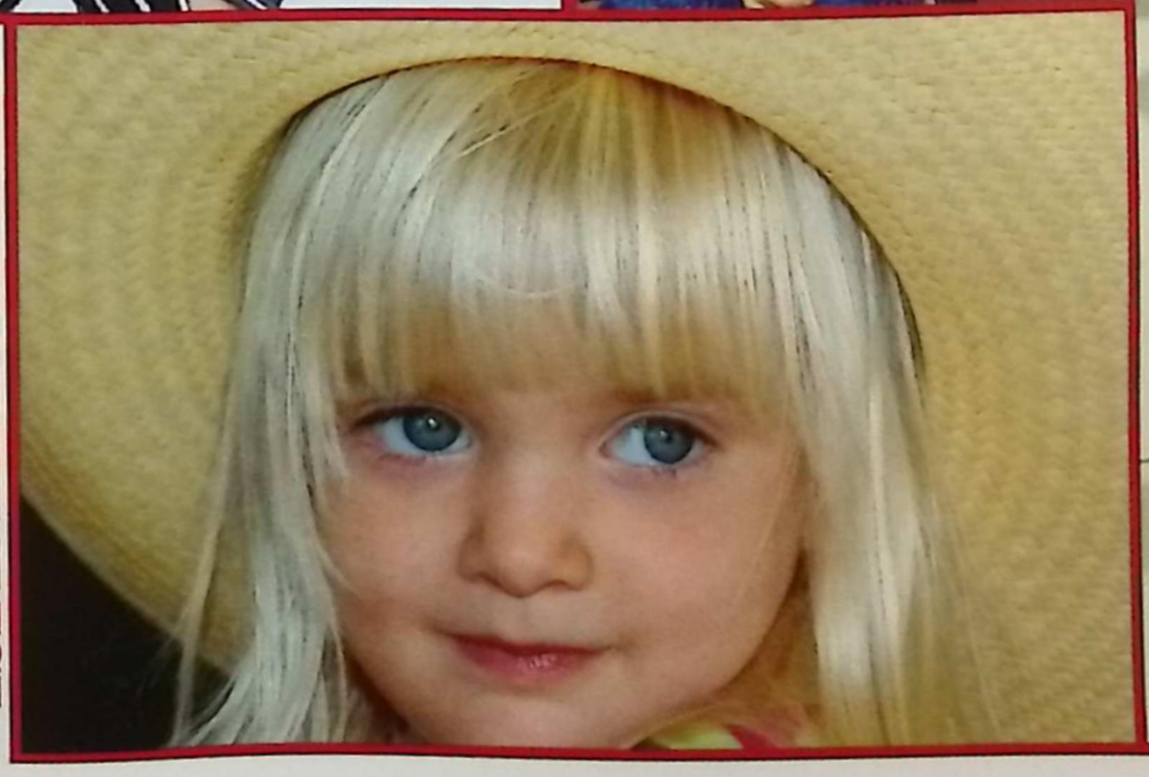

Isabella Rose, your compassion and ability to "pay it forward" make this world a better place. Your smile brightens a room! What a gift you have been to our family!

¡Vaya con Dios!

Love,

Mom, Dad, Bonita and Dakota.

ISABELLA IHAZIEL

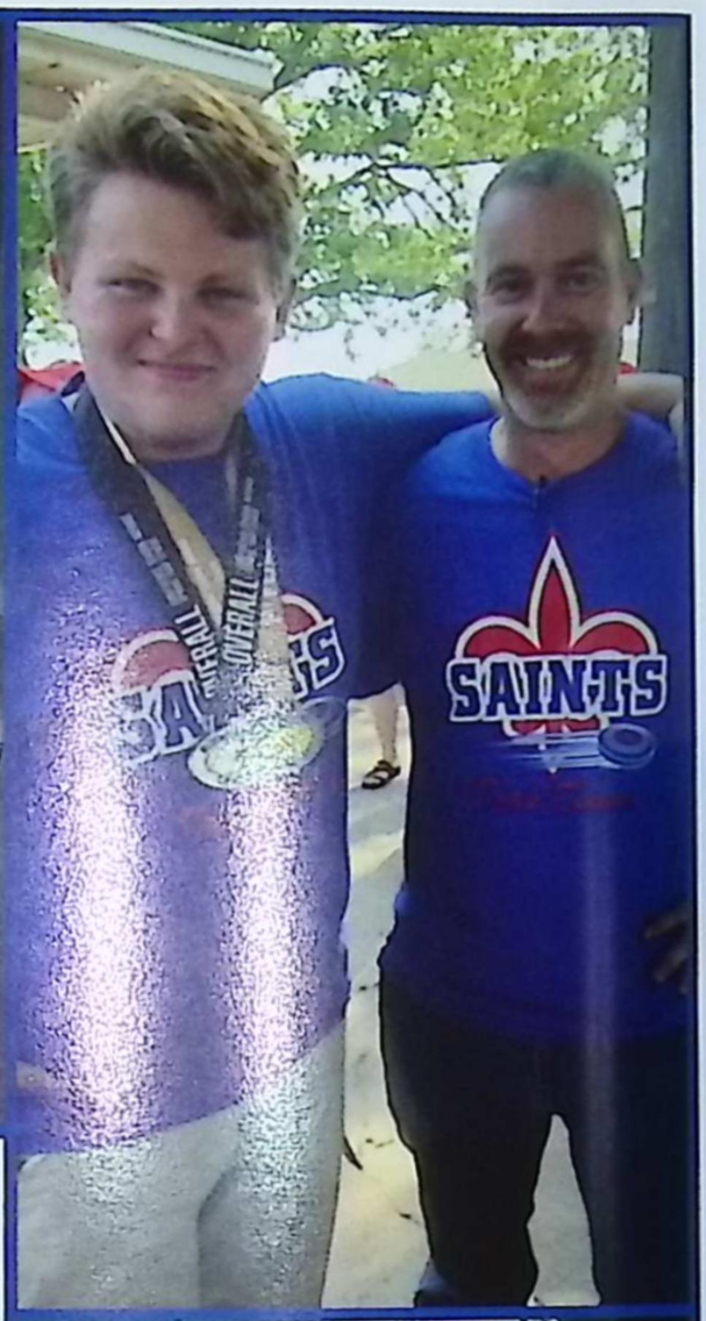

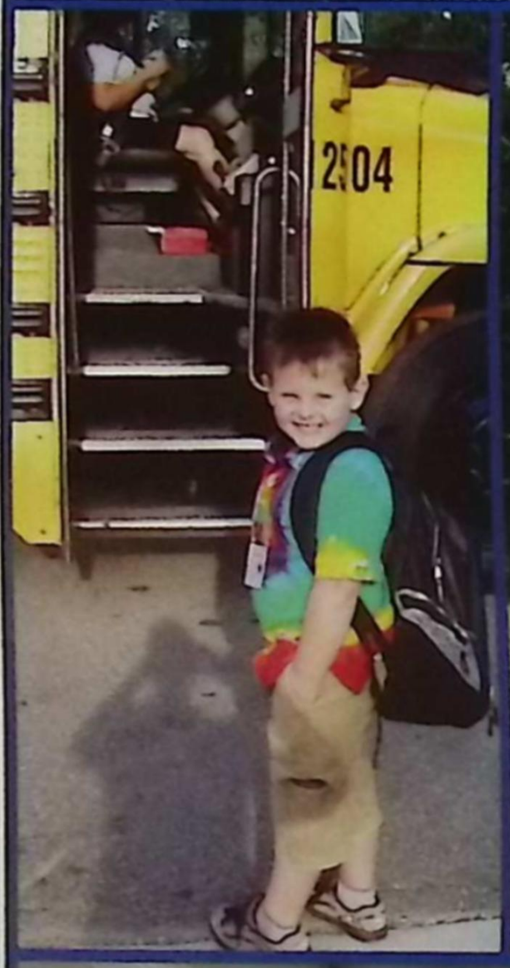

JOSHUA DOAN

Josh-
As you are called to live out your dreams, know we are so proud of your perseverance, kind disposition, bright smile and loving heart. None of your labor will be in vain but will bring lasting value to the life you live.
Love, Mom and Dad

LUKE HEID

Luluke, since you came into this world, you prowved you were a fighter. You have always had l a love for life, friends, family, music, and Godd. You are always willing to help others, a hard worker, driven, and a friend to eweryone. You are gifted in music and the abilitity to entertain others, and we know God is goioing to bless your future with the desires of y your heart. We have watched you grow frrom the little boy into a respectful, well rounnded, God-fearing young man. We cannot wanait to see what God has in store for your future! We are so proud of you!

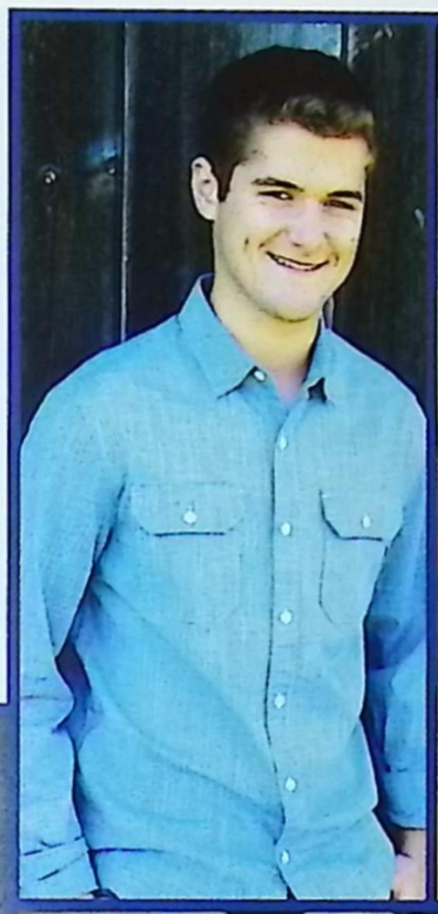

KAYLEE JOACHIM

It has been our greatest joy watching you grow up into an amazing young lady. Always with a kind heart and the most beautiful smile. We know you will be successful in life and wish you many blessings on your next journey.

We are so proud of all your accomplishments Kaylee.

You will always be our most precious gift.

Love you Always,
Mom and Dad

MICHAEL LANDSCHOOT

Michael (Buddy Boy),
Congratulations! You've brought us so much joy, lots of laughter, and the occasional headache... :) We are so proud of you and can't wait to see what the future has in store!
Love,
Mom, Dad, Lex, and Carson

LEA KIEMLE

Lea Marie,
Since the day you were born you filled our home with laughter, silliness and so much love. Your happiness radiates and fills everyone you meet with joy. Lea you have made your dad and I so very proud and we are excited for you to spread your wings and show the world what an amazing young woman you are.
Love, Mom and Dad.

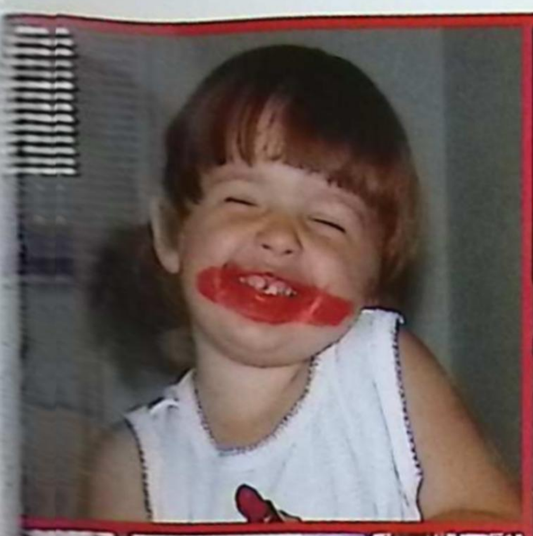

MAIA CATALDO

Maia, as you move from high school on to the next chapter in your life, please know that we love you and are very proud of you! Keep reaching for your dreams!

CHAD MABEIN

Chad,
From the moment you were born, we knew we had a great gift from God. Your bright smile and eyes light up everyone's world. You are a happy, go lucky, independent, smart young man. Your quick wit and social skills will take you on an amazing journey. We are so proud of you. May you follow all your dreams.
Love,
Mom, Dad, Ryan, and Max too! Xo

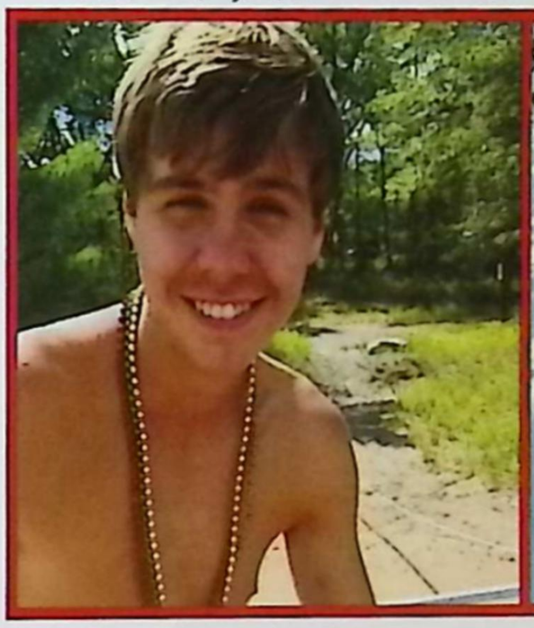

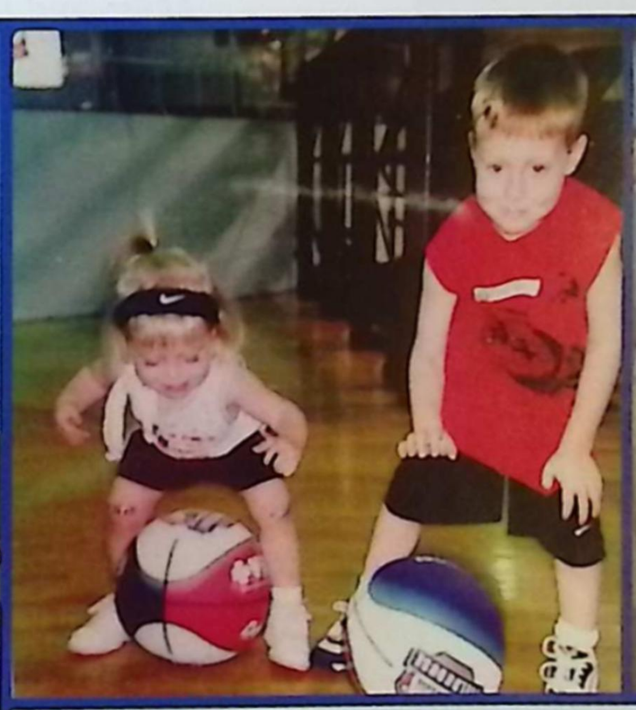

ALEXA RUTLEDGE

Alexa,
From the days of "Lil' Rut" to the present days of "The Last Rutledge" to go through SCHS, you have demonstrated time and again how strong, independent, generous, kind, and all-around beautiful person you are to those around you. Your family is so proud of you, and we are excited to be with you every step of the way on your next adventure in life.
Loving you always,
Mom, Haley, Darrien, Dylan, Madi, Jaylen, and the loving memory of Grandma Fetting

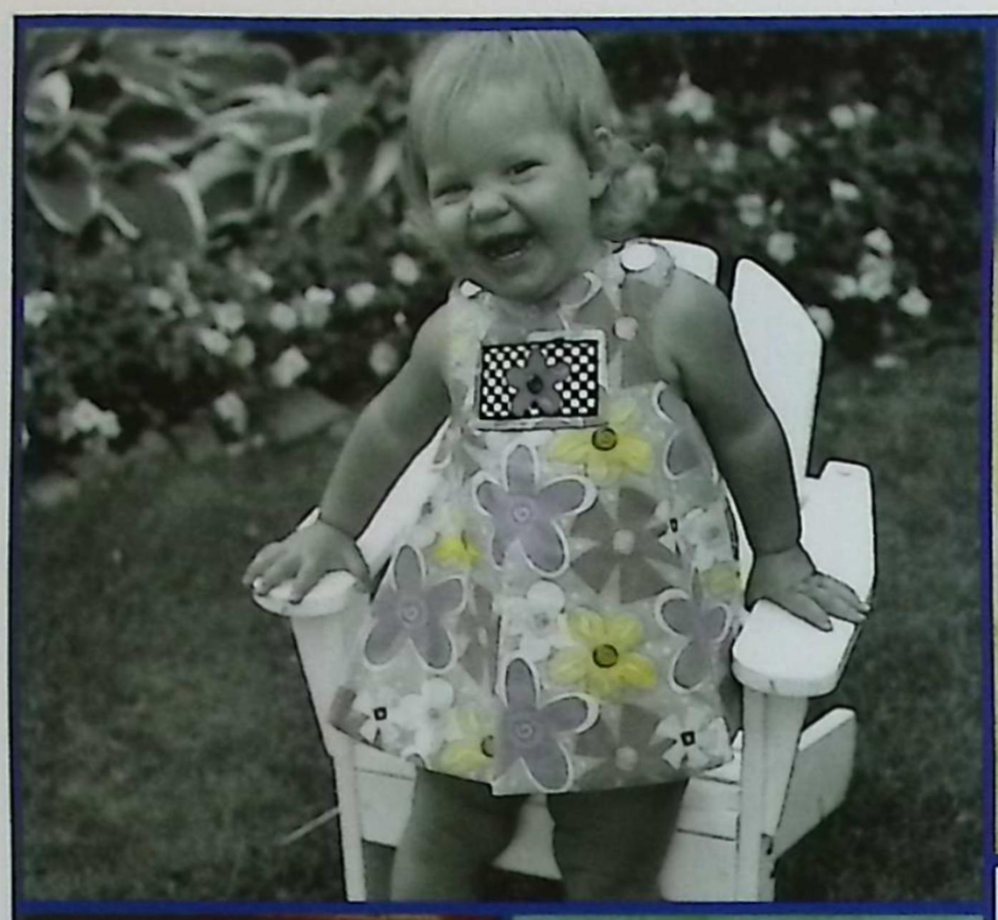

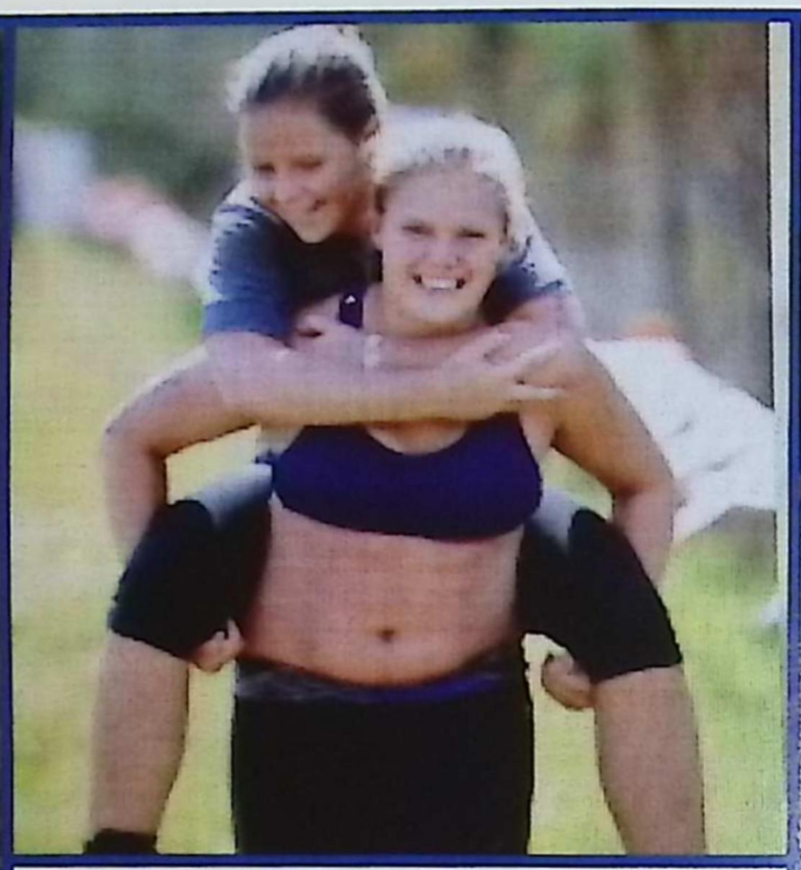

ELIZABETH LAENEN

Elizabeth,
You have grown into such a strong, driven and beautiful young lady. We are so excited for you to enter the next chapter of your life. You have given us such joy watching you grow from a little fish to the powerhouse you are today. Remember that your integrity is everything. Keep Growing, Keep Learning and Keep true to yourself.
We love you very much,
Mom and Dad

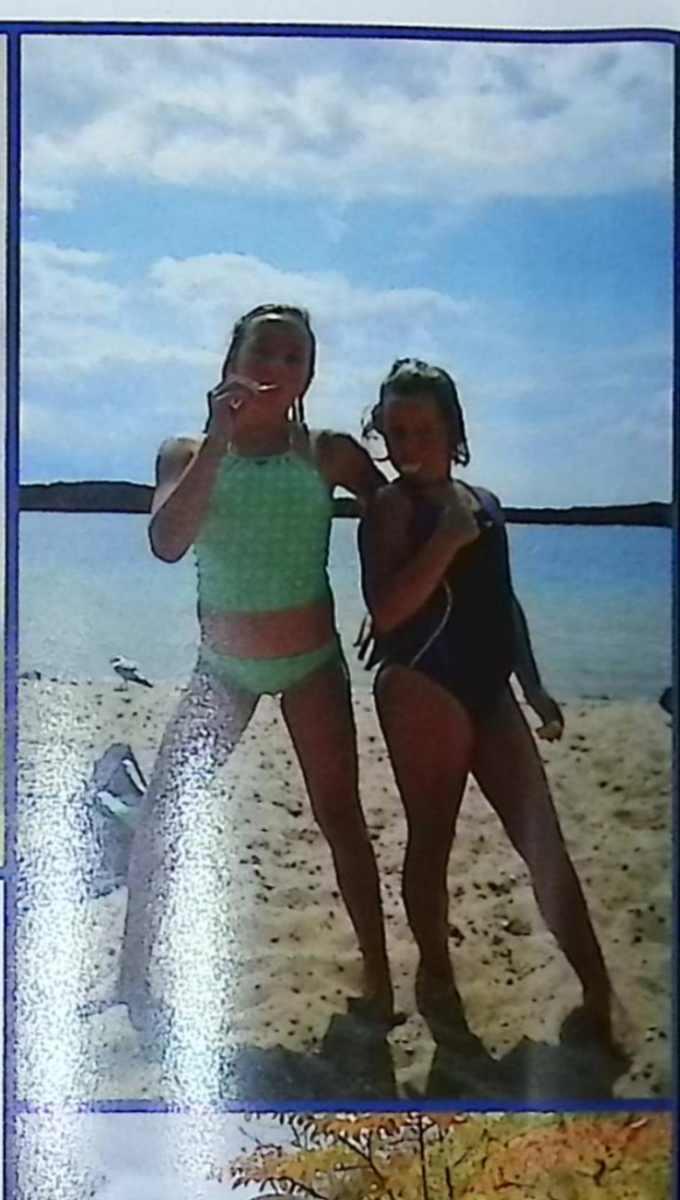

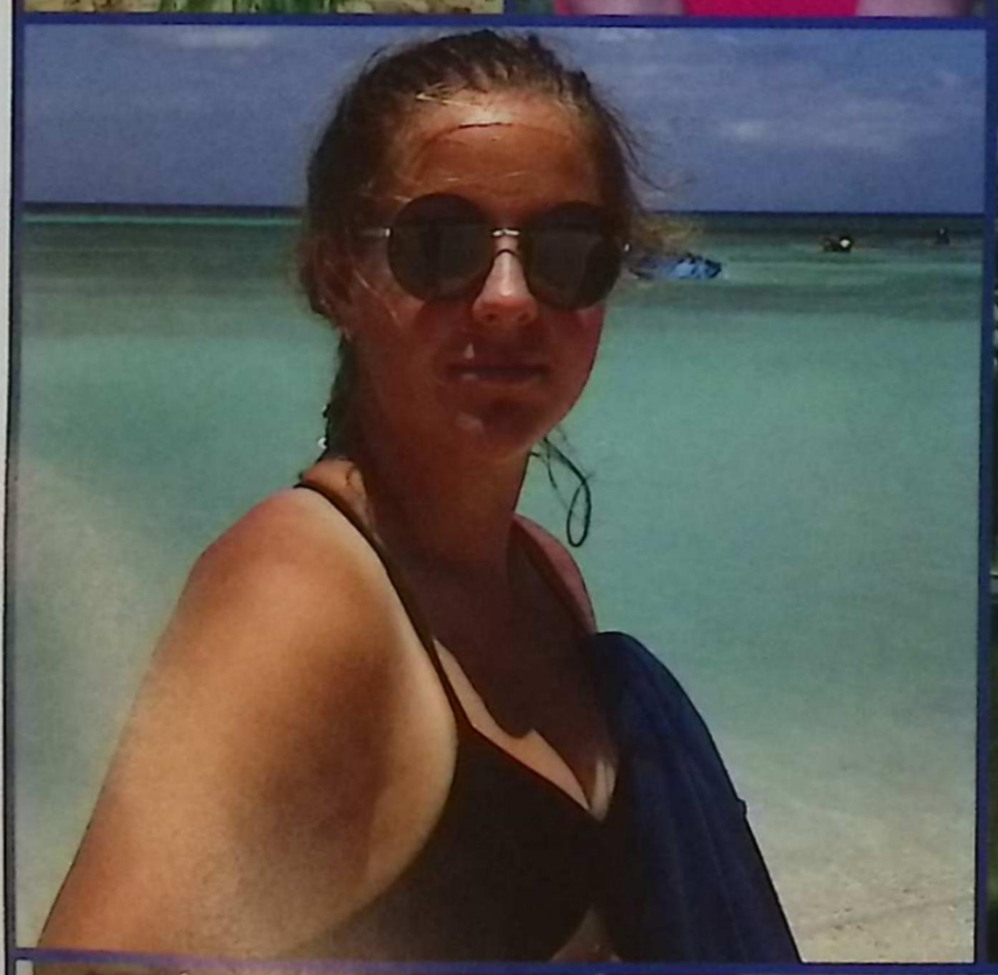

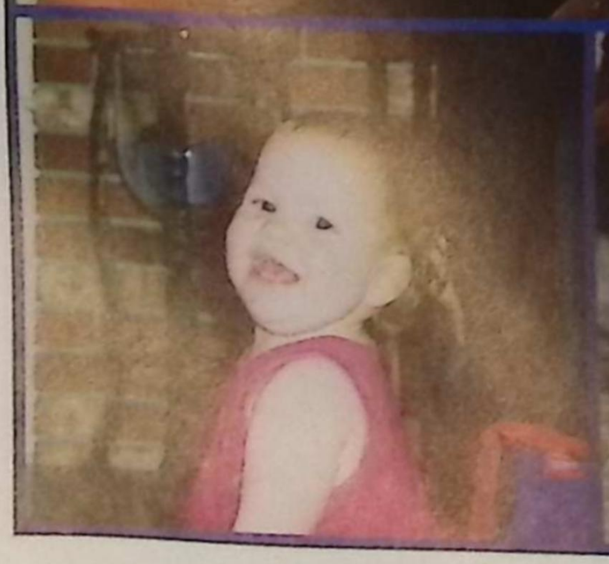

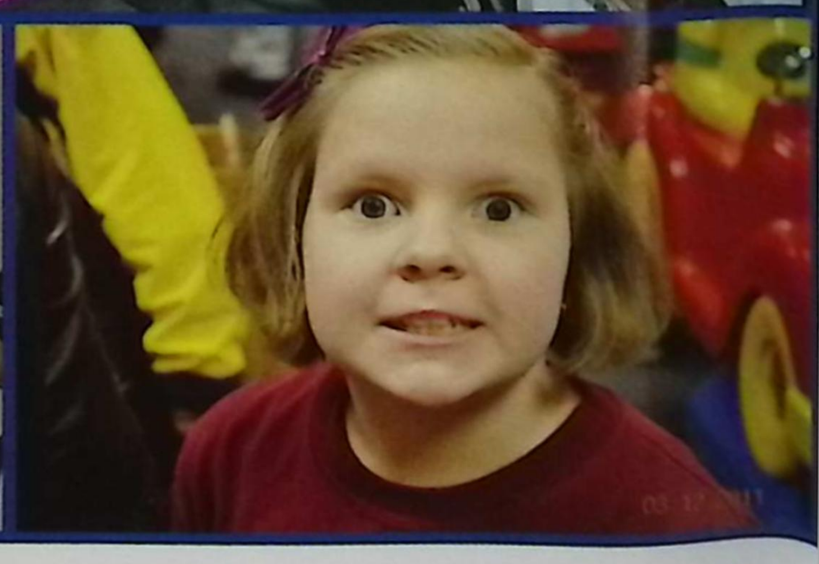

ELIZABETH LAENEN

"The future belongs to those who believe in the beauty of their dreams." –Eleanor Roosevelt
An amazing future awaits you Elizabeth!
Love, Grams & Bumps

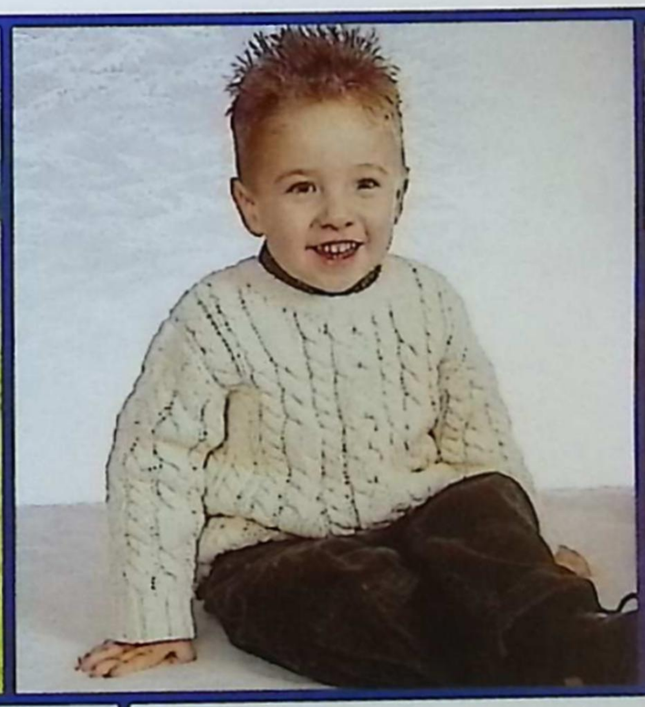

GREYSON MEHLBERG

You Did It!
Greyson,
To say how proud of you we are, would just be an understatement. It has been one of our greatest joys to watch you grow into the AWESOME young man that you have become. I can't believe you're graduating. Where did the time go? You put in so much hard work and you achieved your goals! ALL the moments and memories you made in high school, I hope you had an amazing time know it's only beginning. You will always be one of my greatest adventures, now go and have one of your own. "Adventure is out there!" –UP Pops would be so proud! Congratulations Sonny! Love you to Infinity and Beyond.
Mom, Brad, & Emmagen

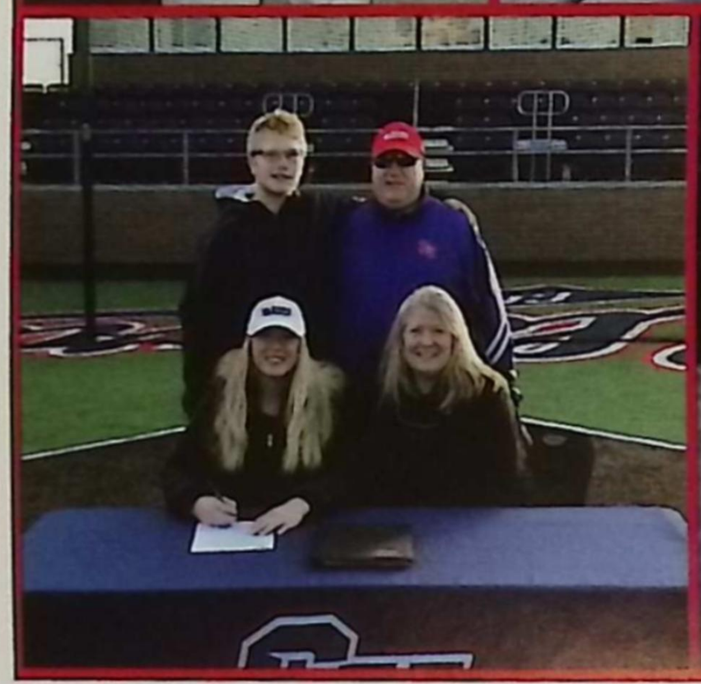

KARA DONALDSON

Mom and dad are so proud of you Kara!
Your passion and determination to succeed in whatever you do will allow you to reach your dreams. Remember to stay focused and to have fun along the way!!
We love you!

Kara, congratulations on your outstanding academic and athletic accomplishments at SCHS! We wish you continued success in your future endeavors! Can't wait to watch you play soccer at the university level!
Go Cougars!
Love, Grandpa and Grandma Donaldson

KARA DONALDSON

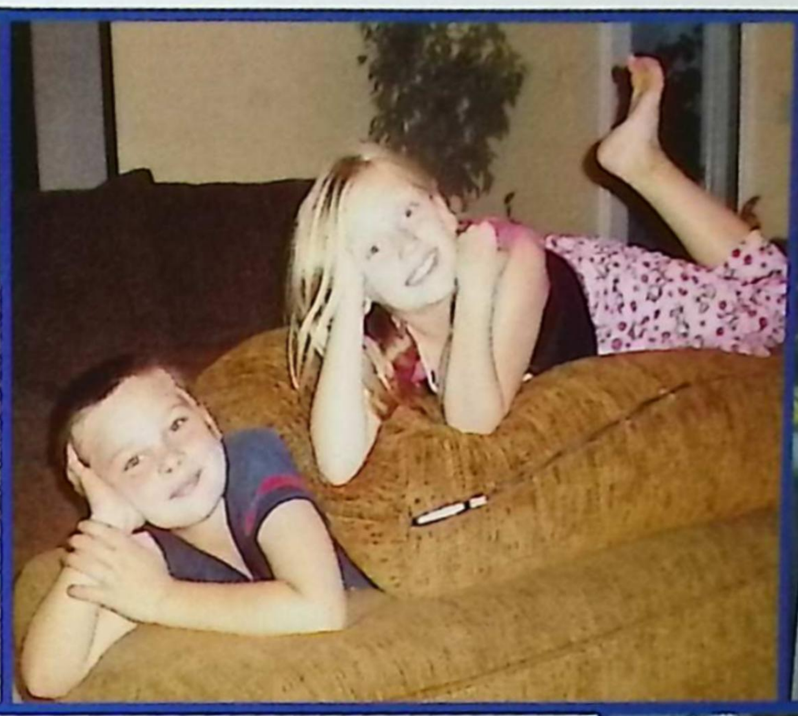

MICHAELA THEISLER

Michaela,
Congratulations on completing this chapter of your life!
We are so proud of you and all your accomplishments. We share in the excitement of your future and the wonderful things you will accomplish. We love you so much and are very thankful for you!
May God always bless you and keep you safe.
Love,
Mom, Dad, and all your family

KESS PFEINT

proud of you, Kess! Can't wait to see
you accomplish all of your dreams and goals. Congratulations!
Love, Dad & Nicole

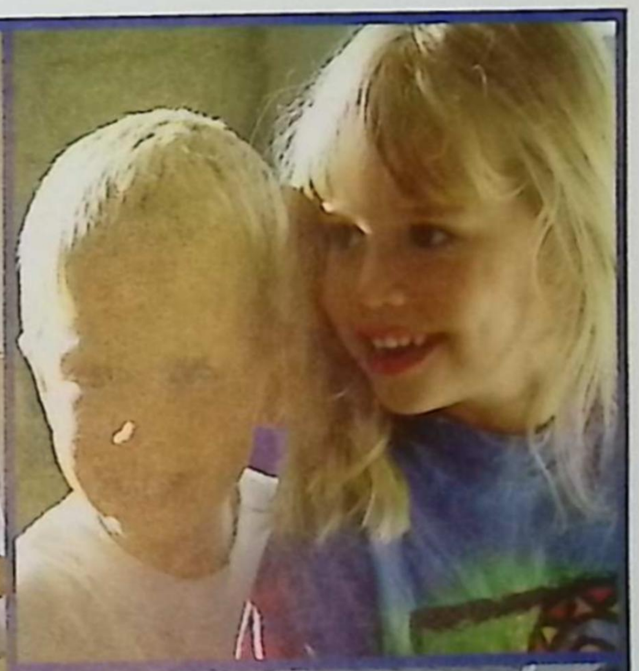

ALEXANDER CURRIE

Words cannot convey our absolute joy
in watching you grow from a sweet little boy.
You've matured into such an amazing young man,
approaching life's challenges with an "I think I can!"
You're humorous, yet snarky, clever and wise,
you read and you 'reed' with a gleam in your eyes.
Your wit and your wonder have made you quite 'punny'.
Now translate those 'smarticles' into some money!
Congratulations on your graduation, Alexander.
Love, Mom and Dad

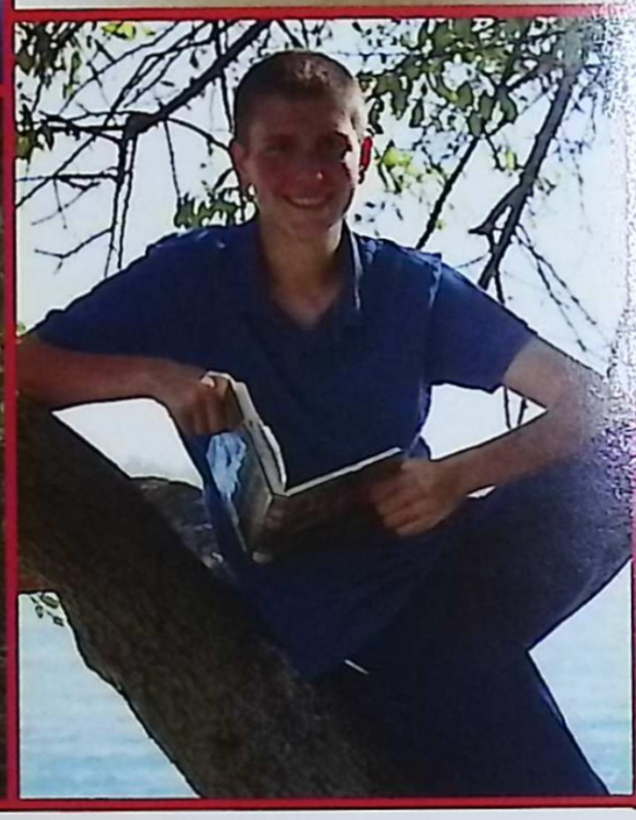

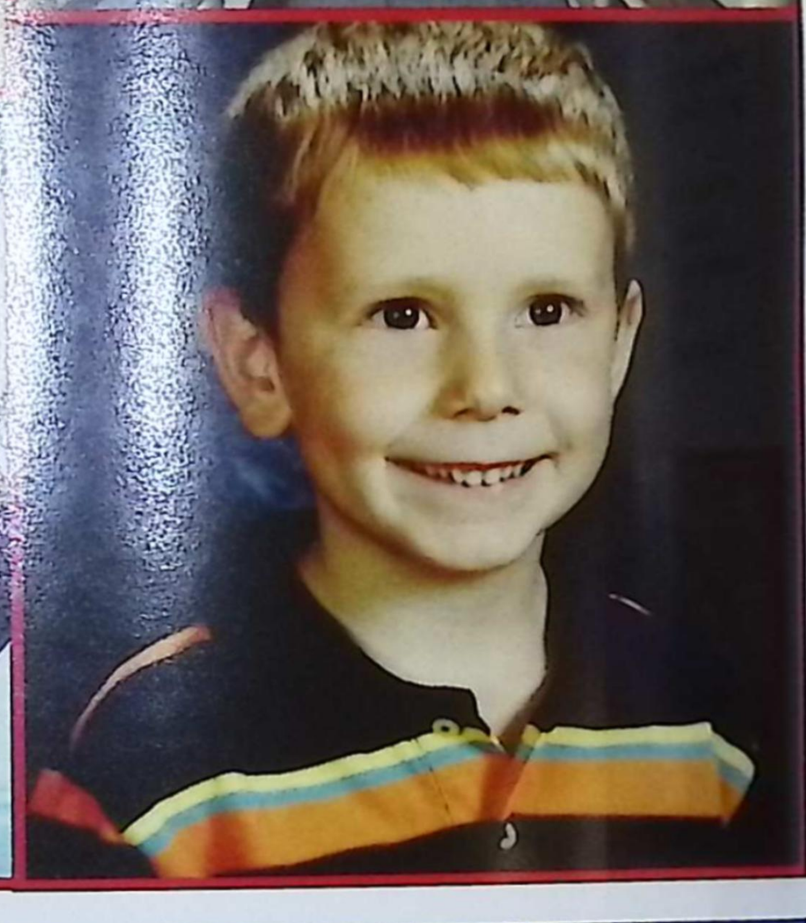

MCKENNA OWENS

Where to begin...the journey with you for the past 17+ years has been truly amazing. Through you, I learned what inner strength, drive and determination is all about. You have faced the many challenges handed to you with dignity and grace, never once feeling sorry for yourself. Where many would have quit, you never did, and baby look what you have accomplished! To say that I am proud is an understatement. I know as you move forward in life, you will continue to dream big, work hard and accomplish great things! I look forward to watching you begin your next journey....
Love always,
Mom & Dad

KAITLYN MURRAY

Congratulations Kaitlyn!!!
So proud of all you've accomplished, your dedication and determination to always strive for more has been fantastic to witness firsthand...
Your willingness to put yourself out there and try new things surprised me at times, but I am so thankful that you have...
You've grown into an amazing young lady, one that does not let outside influences alter your values and beliefs – hold true to Yourself, Always.
Dream BIG & follow YOUR dreams – the Best is yet to come!
Love, Mom

BEN ANGELL

We are so very proud of you, Ben, not only for the determination and hard work required to achieve your goals, but for the young man you are growing up to be. Carry your loyalty, compassion, sense of humor and outgoing personality forward with you in life, for character always trumps accomplishments.
Love,
Mom, Dad, and Elizabeth

PEYTON OSTIN

Peyton,
I can't believe it is already your senior year. It seeems like just yesterday you were 6 years old. I am so proud of the woman you have become. No matter what you decide to do in life, just remember I will always believe in you and stand behind you 100%.
Love always,
Dad

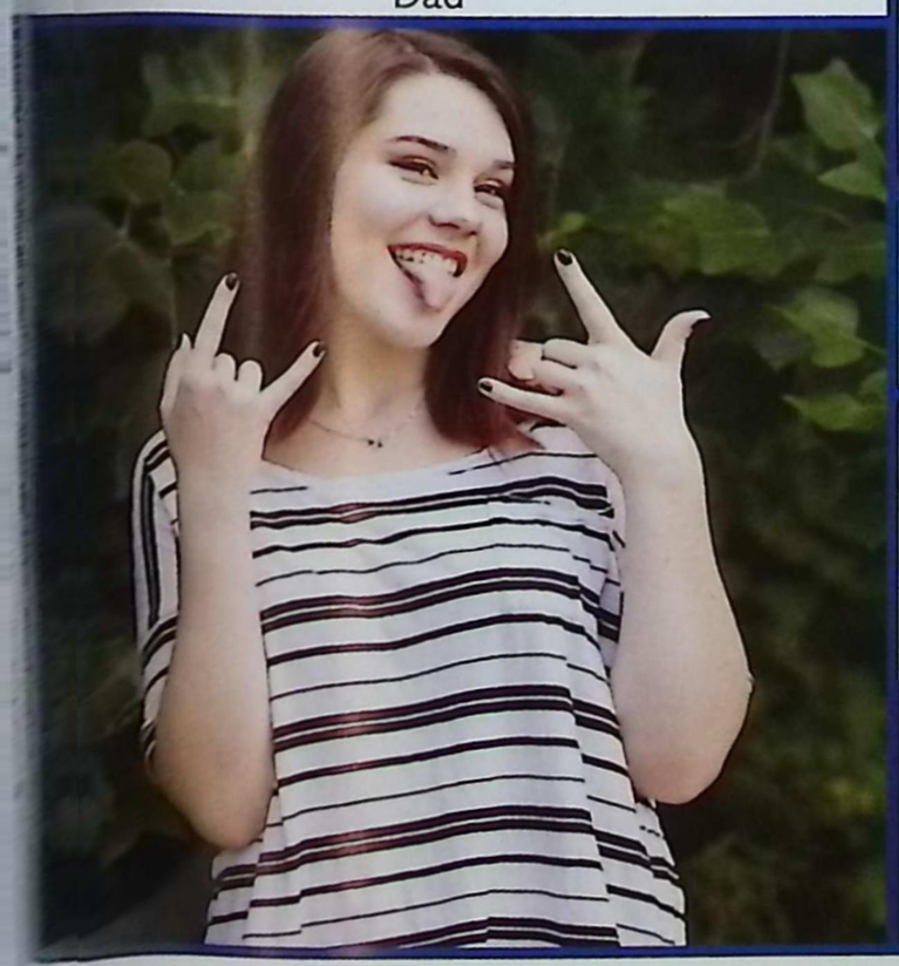

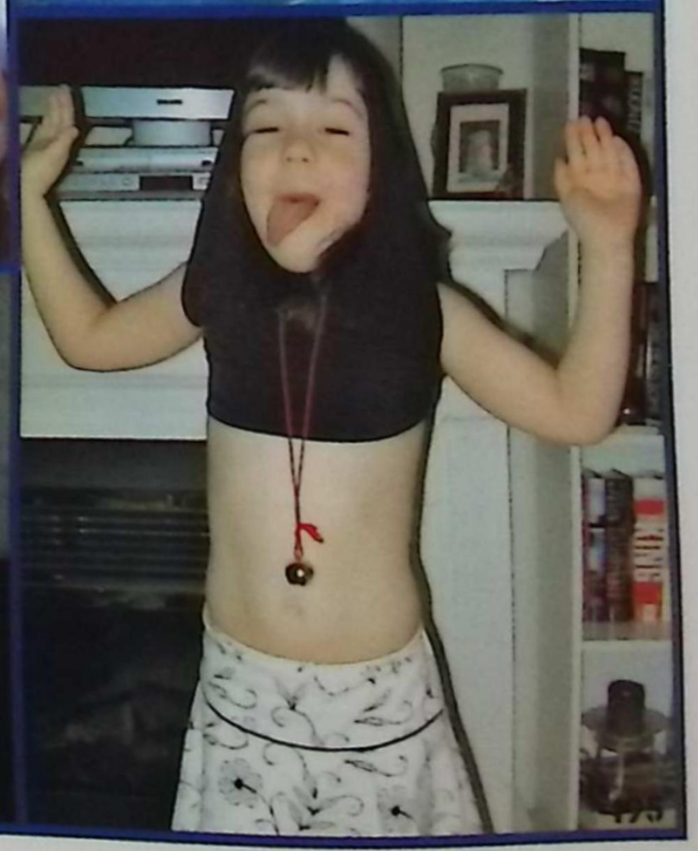

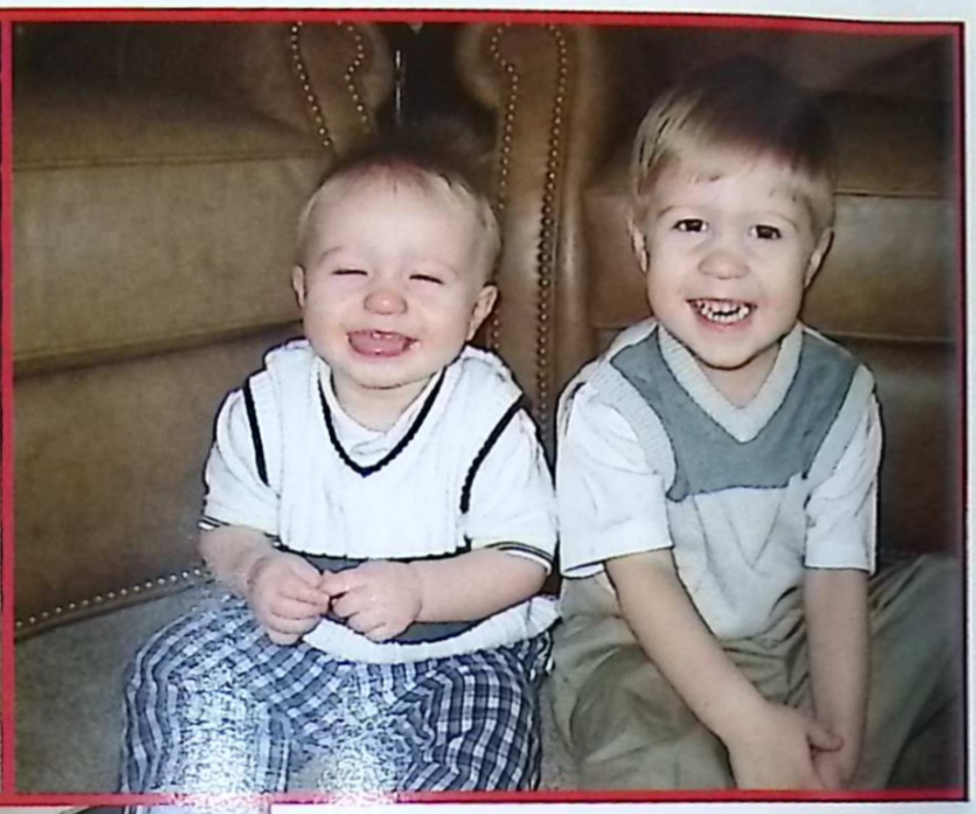

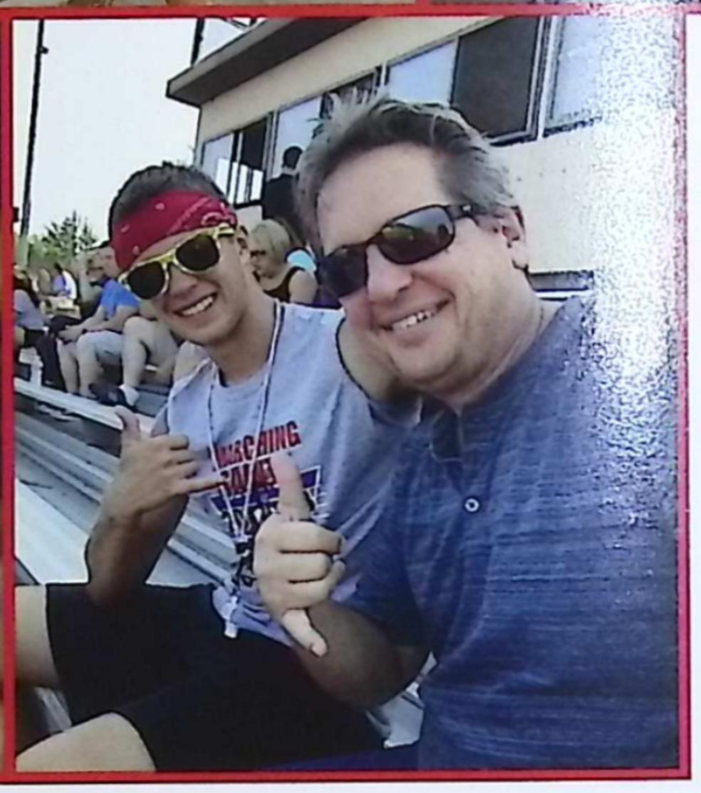

NATHAN BALOK

Nathan,
The day will come when you'll look back at this book and remember people and events that shaped your high school experience. But now it's time for something new. We are so excited for you and can't wait to see what God has planned for your future!
Love, Mom & Dad

ABIGAIL BARNUM

How you've grown; we are so proud of you!
Congratulations,
Dad & Tiani, Mom,
Grandpa & Grandma Britz,
Grandpa & Grandma Barnum

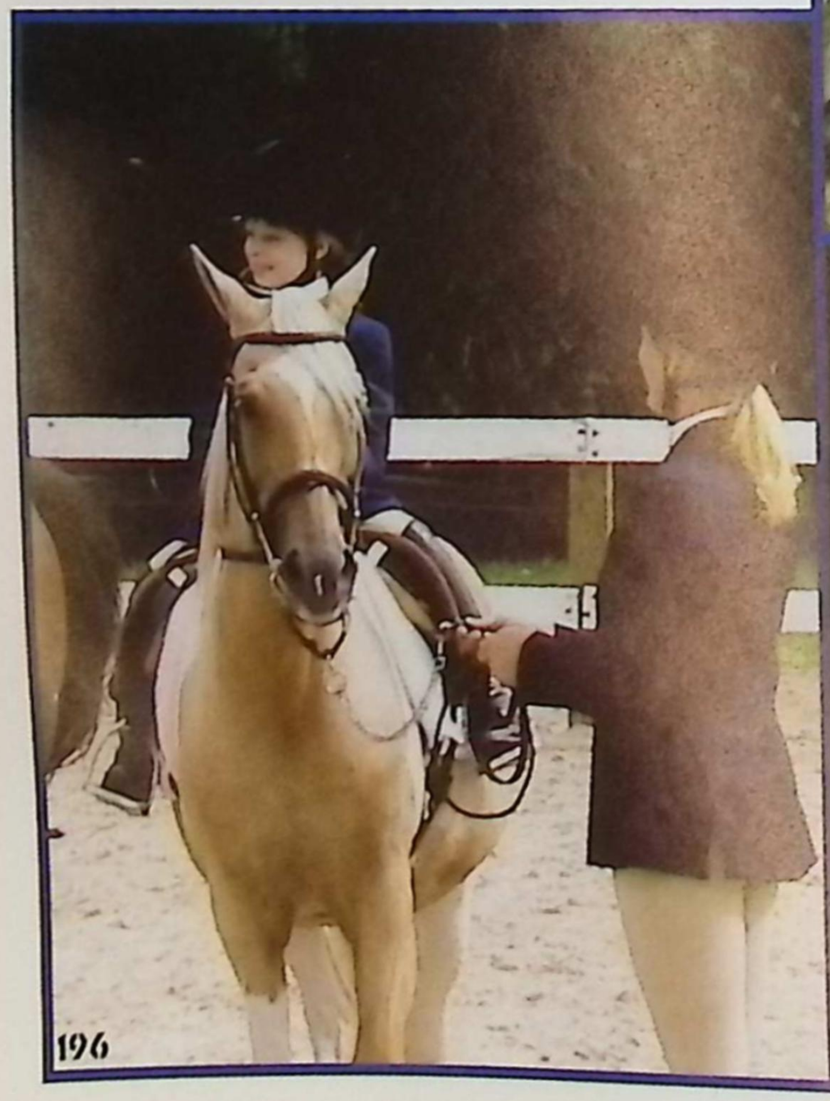

JILLIAN BROOKS

So proud of you Jillian Brooks!
Boiler Up, Jilly Babes!
Love, Mom

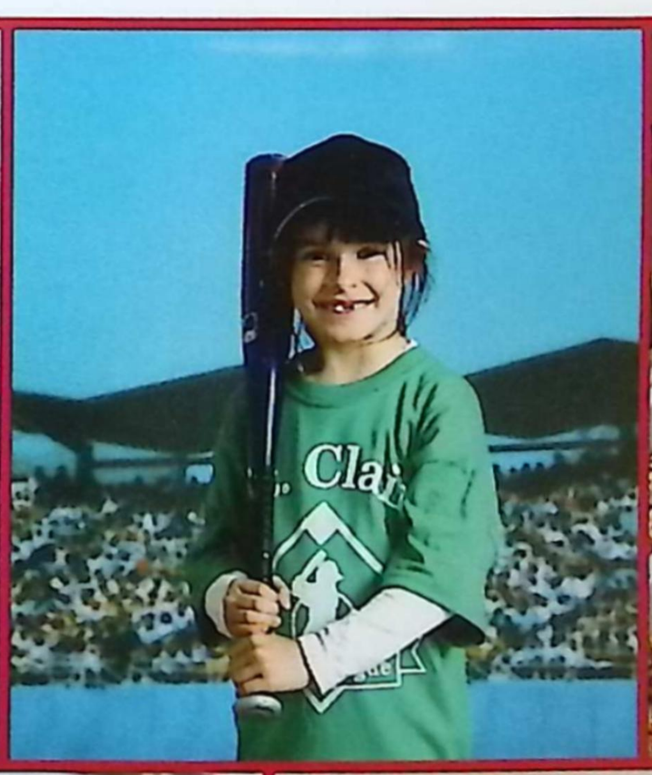

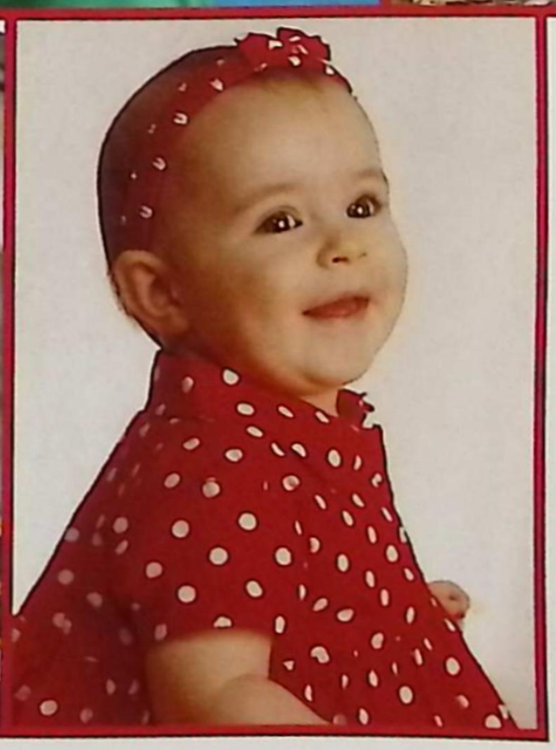

AUBRIE CARD

Aubrie,
We hope you always have the confidence to know your self-worth. The passion to pursue your dreams. The ability to know how much you are loved.
We are so proud of you and you will always have our love and support.
Congratulations!
Love,
Mom, Dad, Jenna and Trista

KAITLYN JIENSIEN

Congratulations Katie!
We are so proud of
you and look forward
to watching you
follow your dreams.
Don't ever stop
learning, dreaming,
and achieving!
All our love,
Mom, Dad, and Jackie

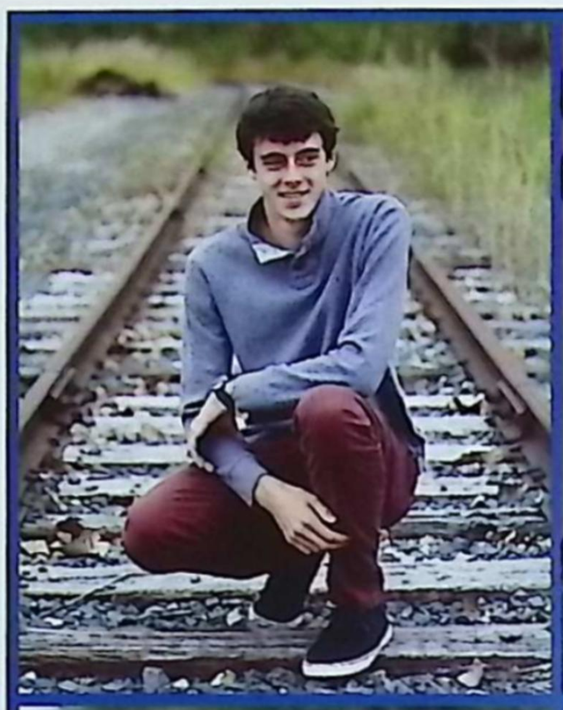

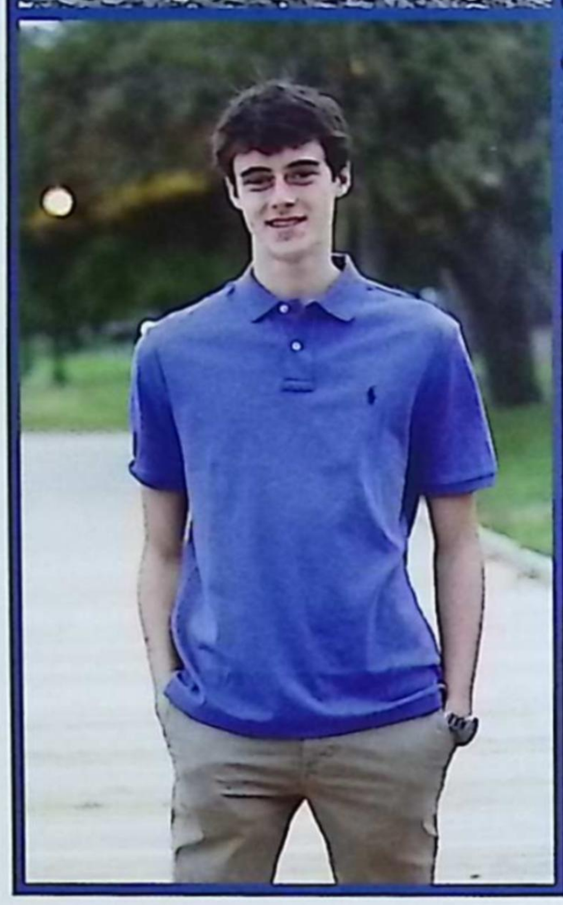

NATHAN MILLER

Nathan,
Wow! How the last 17 years have flown by. You have blessed our lives beyond words. We are so unbelievably proud of you and all of your accomplishments. We can not wait to see what God has planned for your future and we look forward to the next chapter of your life. We pray that you have the confidence to always know who you are and the courage to follow your dreams. Know that you are deeply loved!
Congratulations!
With love and support,
Mom, Dad, Ella and Collin

JULIANNA CATALDO

Julianna,
From the adorable little girl with long blonde curls to the beautiful young woman you have become today, you have made us very proud to call you our daughter! We admire your commitment, perseverance and focus with which you approach your academic and athletic endeavors. Stay true to your heart, follow your passions, stand by what you believe in and live by "The Golden Rule" and you will achieve all the goals that you set for yourself! You have a very bright future ahead of you, enjoy every moment of it! Never forget to keep your family close to your heart, know that you have our full support and blessings and we will always be here for you! We love you to the moony moon and back!!
Love Dad, Mom, Anton and Alysa

ILILLIANA CHAPPELL

Congratulations, Lilliana!
Go Forth and Set the World on Fire!
Be Brave! Be Bold! Be Kind!
And Most of All, Be Yourself because You Are Amazing!
Love, Mom, Mike, and Grandpa

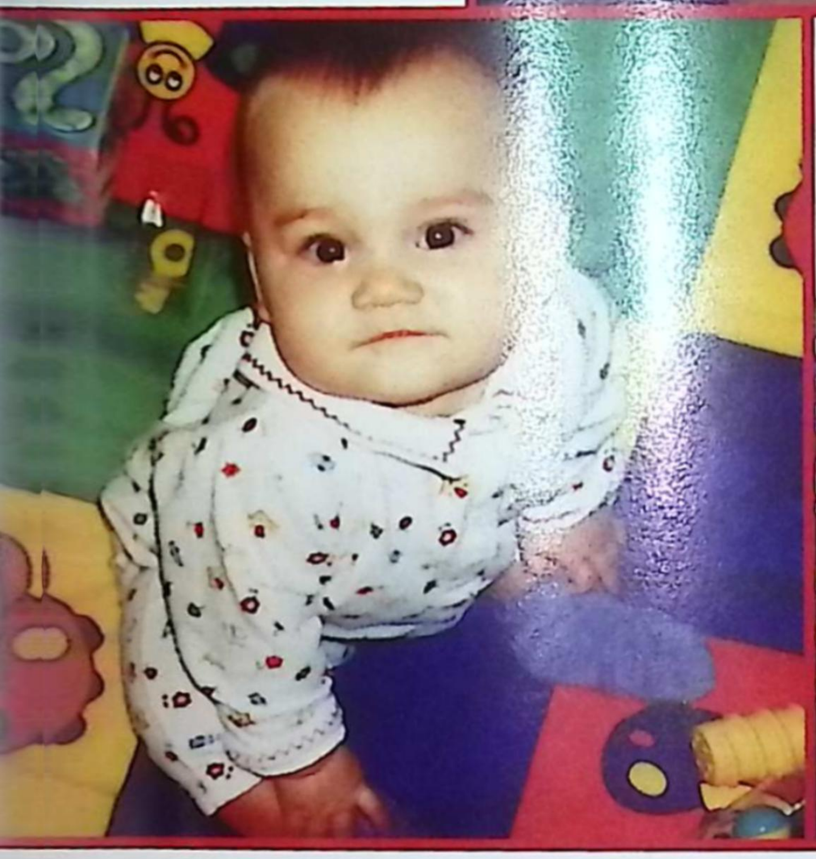

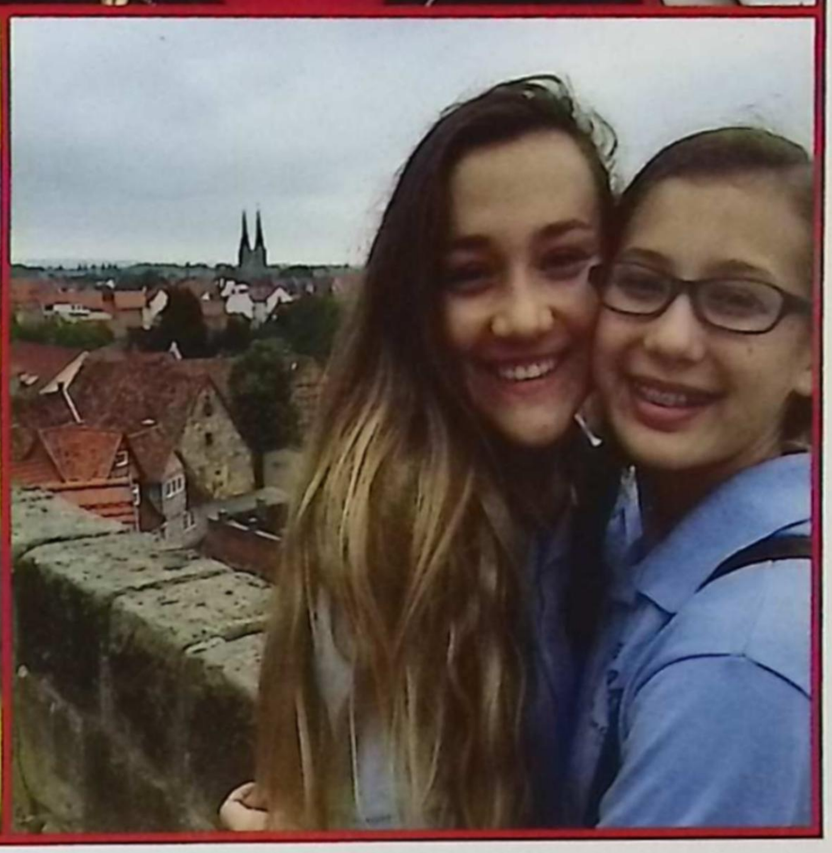

COLTON DAWSON

You did it, bud! We are so proud of you, and so excited for the bright future ahead of you! Lots of love from your Family!

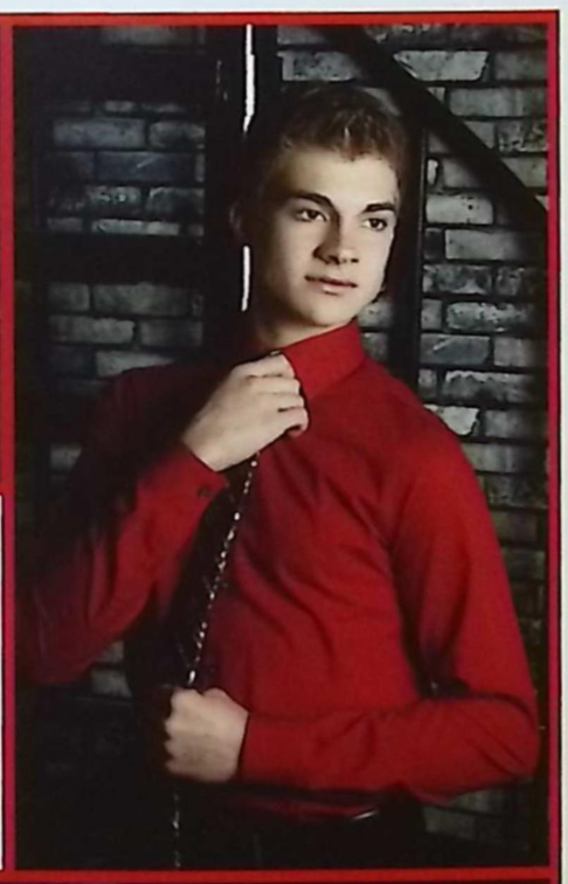

NATALIE BOOMS

Natalie,
You have made us more proud than we ever could have imagined. You face challenges head on and we know that you have an amazing future! Thank you for being such a wonderful daughter and sister.
Love always,
Mom, Dad and Allison

#44 JOSH HILTON

ATTACK- ST. CLAIR HS

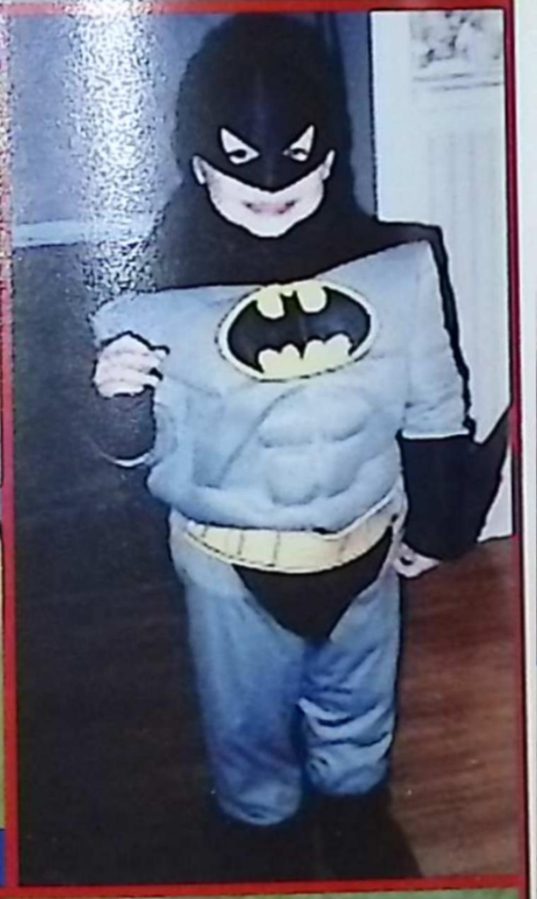

JOSHUA HILTON

Joshua Daryl Hilton,
You have been such an amazing kid now grown into an incredible young man. You have worked hard, played hard, and truly always been the glue for our family. I know your Dad would be proud because I sure am.
Love, Mom & Your entire family!

MICHAEL WEIR

Mikee, as you prepare to move on to your life's next adveenture, we think it's important to reflect on how far you've come. From mom's high-energy Power Ranger ready to vanquish any foe, to the charming, witttty, creative, and fun-loving young man you are todayy, and on to the successful and mature adult you are bbecoming all too fast. You have the talent, drive and odesire to reach your goals, and you've shown the abiittty to adapt, learn, and grow from adversity. We aare immensely proud of you, and we eagerly anticipate being there for your next win!

Love, Mom, Dad, and Kahlan

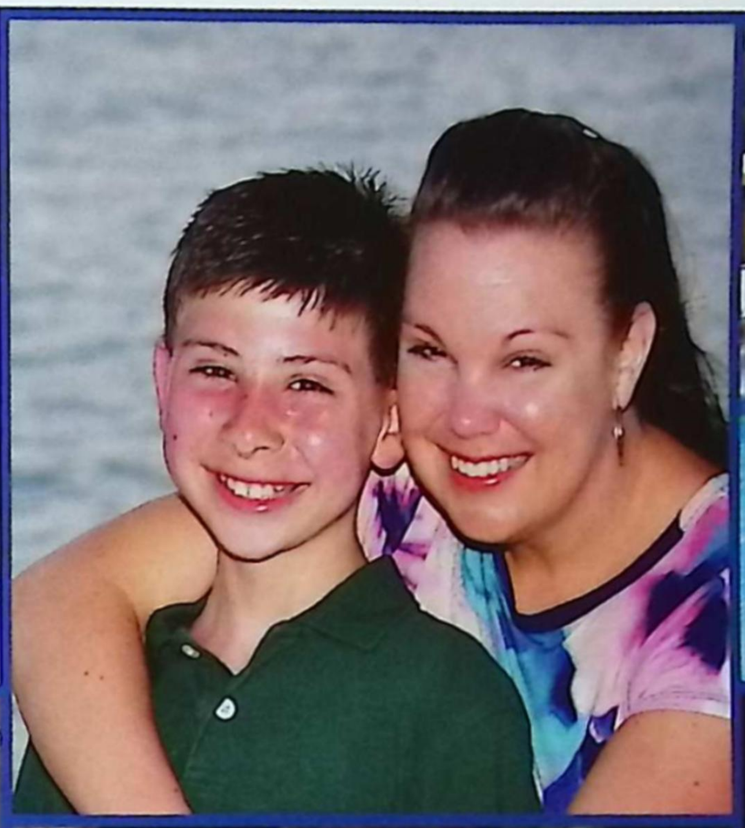

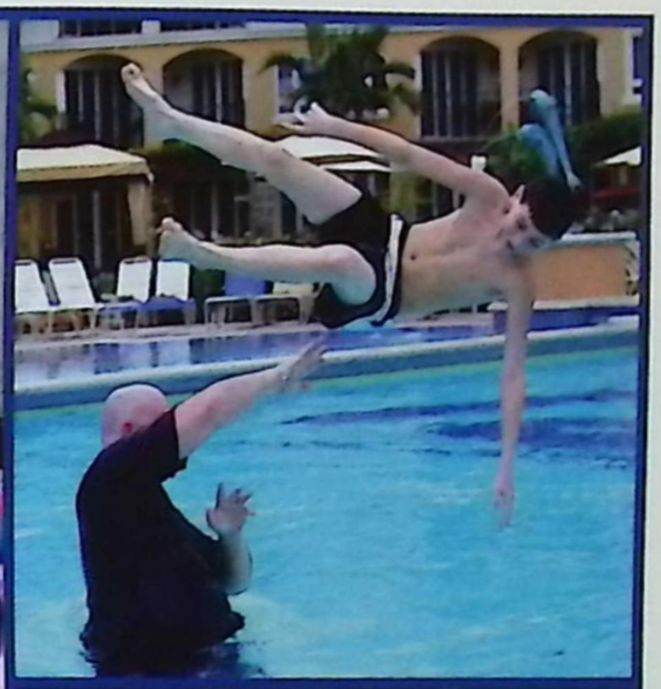

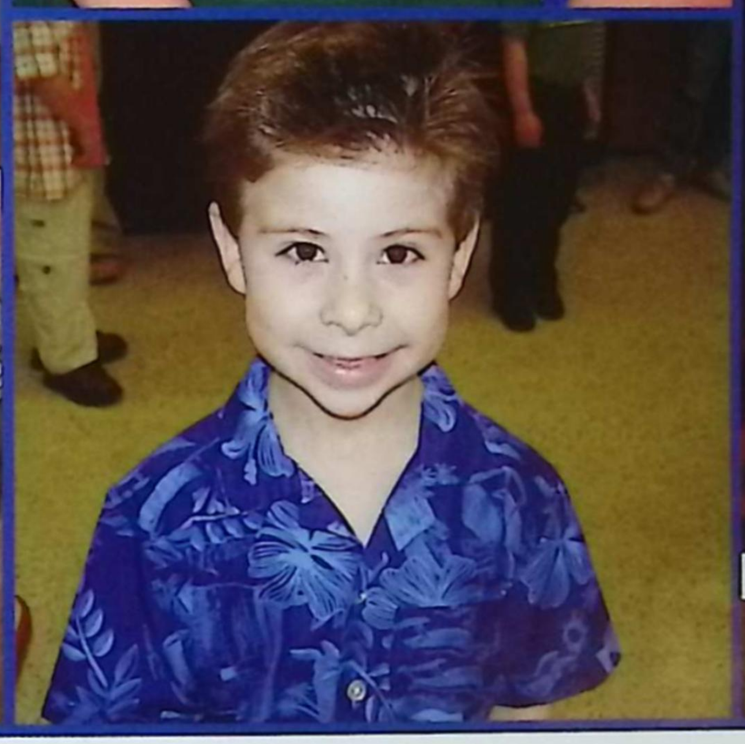

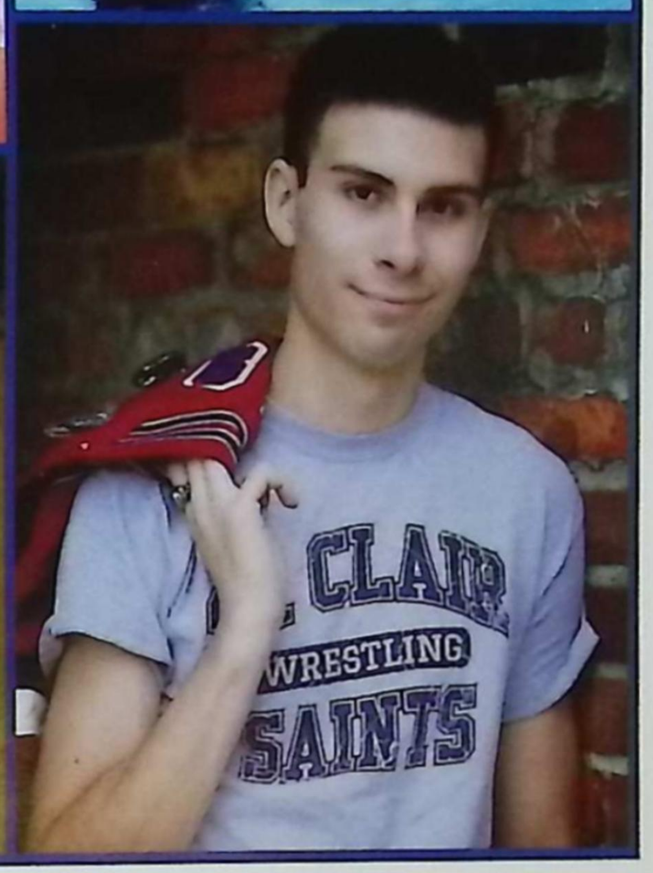

BRIANNA WARREN

Behiind you all your memeories, Before you all your dreams, Arround you all who love you, Within you is all you need. We are so proud of youour success Bree. MMay you have a wonderful journey ahead of you. We all lowve you so much. Lolove, Mom, Mike, BBrian, Katelynn, HHarmony, Lavon, Michael Van, Haylie and Brantley

BRENT BAYSINGER

Brent,
We are so proud of the funny, kind, handsome, strong man you have become. It has been amazing watching you grow up, and we look forward to all you will accomplish in this next journey of your life. Always stay true to yourself, go after your dreams, and never forget how much you are loved. Wishing you a life filed with adventure and happiness.
All our love,
Mom, Dad, and Luke

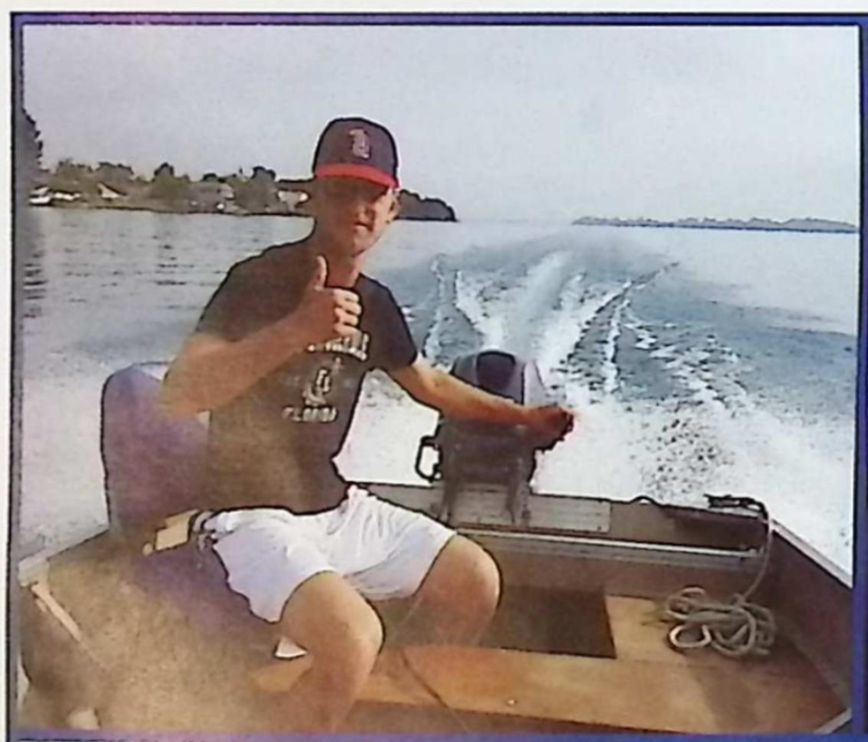

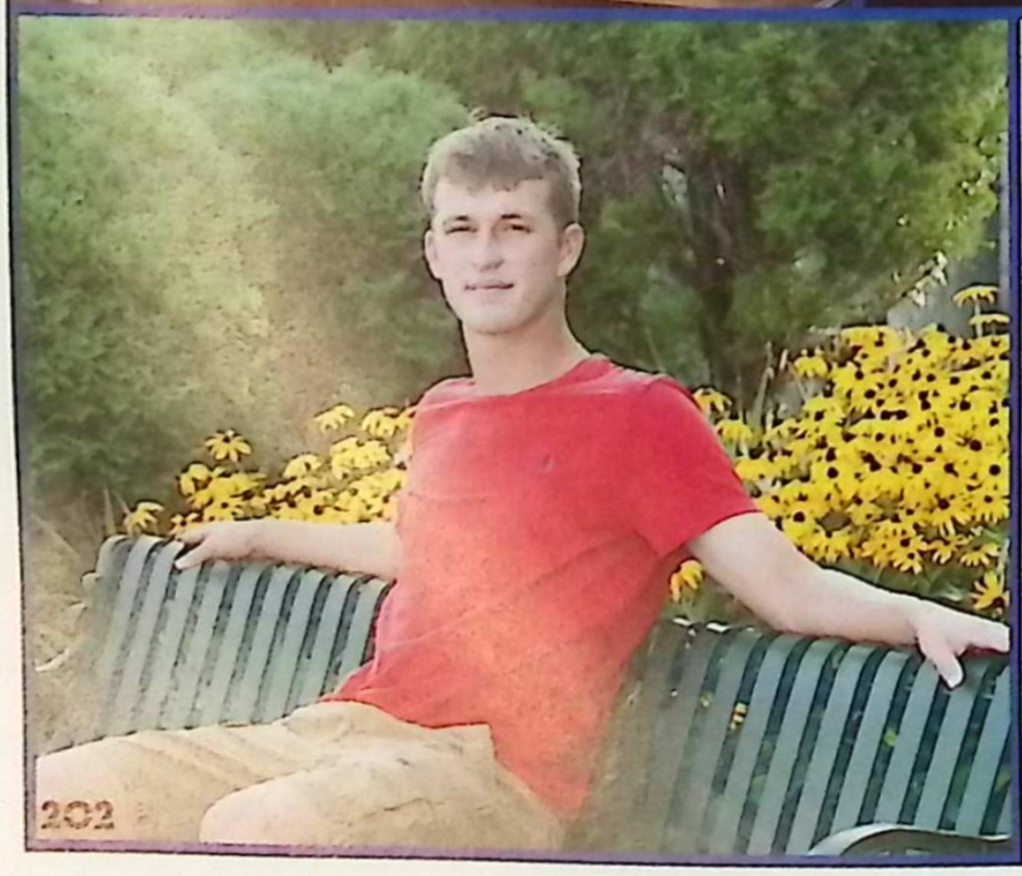

SCOTT SELLECK

Dearest Scott,
You've given us such joy. What a wonderful man you are! Son, brother, uncle and godfather; we couldn't be more proud of you.
We wish you great adventures, deep love, lasting friendships and good health.
The world is waiting for you, and it is yours.
We will love you, son, until the end of time.
Mom and Dad

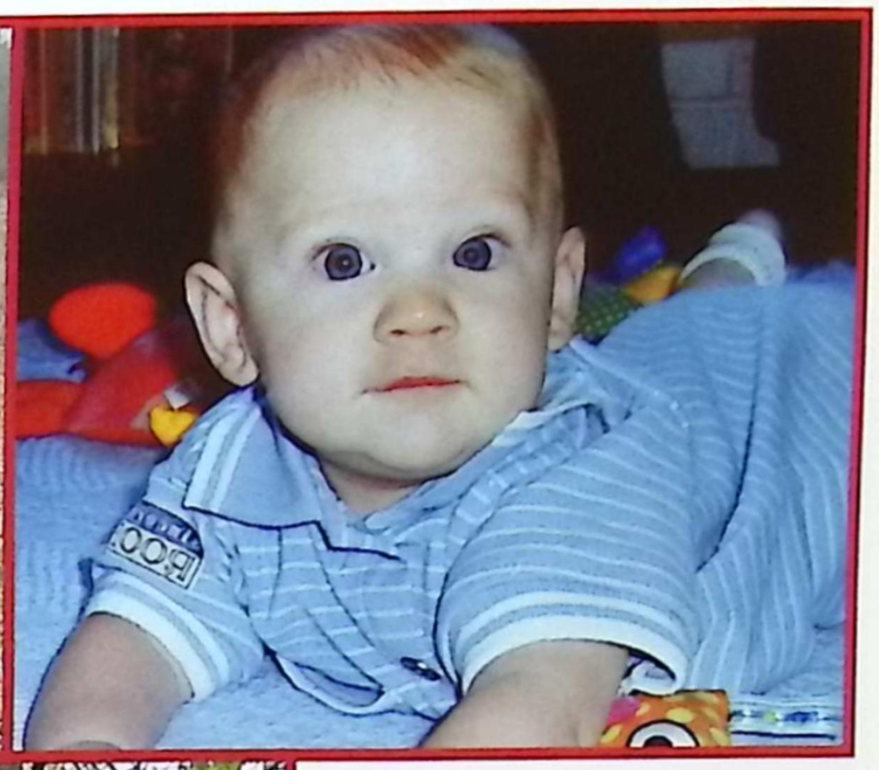

NOAH SIMONE

Noah,
Congratulations!
We are proud of you & wish you continued success as you finish high school & move on to the next chapter!
Love,
Mom, Dad, Bobby & Brandon

MEGAN SCHUDLICH

Megan M. Schudlich,
Congratulations!
We are proud of your achievement- now 60 fourth and conquer the world with a smile. Good luck at college.
Love, Dad, Mom, Dan & Abby

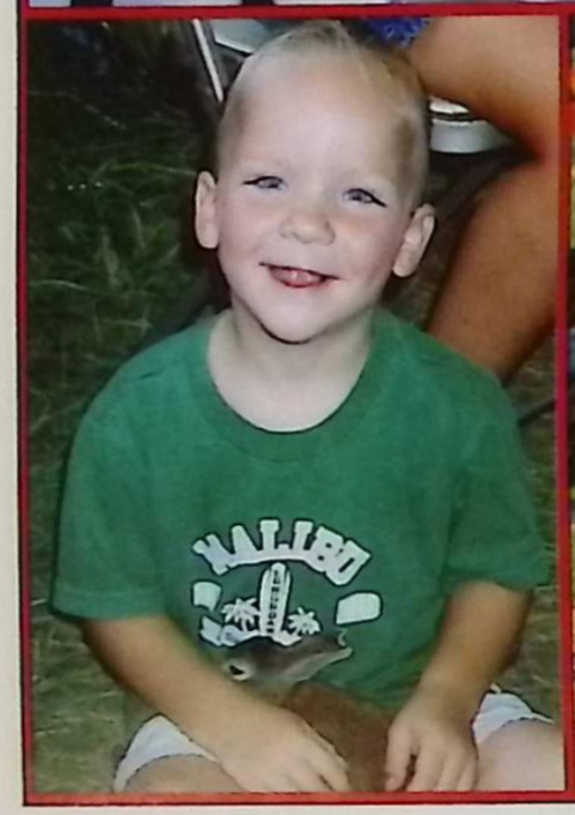

SCOTT WESTRICK

Scottie,

Where do we start with how we are full of pride and excitement for what your future can hold! To watch you over the past four years develop into the young man you have become is simply amazing. You have maintained who you are and always kept true to that throughout your high school journey. You have simply amazed us with whatever you set out to do. If you maintain never giving up on what you want in life you will be sure to go all the way to your set goal. Never underestimate what you're capable of and love the possibilities of what you could be! You, along with your siblings, are so loved and we wouldn't ask for anything different.

Love you always,

Mom , Dad, Taylor, and Kent

MADISON LEAVER

PROUD, PROUD, PROUD . . .

Bub,

Words cannot explain how proud we are of you and how special you are to us. You have worked extremely hard to get where you are today and we are so blessed to have shared that journey with you. We love you so much and can't wait to see all great things you will accomplish in your next chapter.

Our Love Always,

Dad, RaRa, and The Shockalock

ZACHARY IRANCILLIO

Zach,
We are incredibly proud of you and your many accomplishments. It has been a blessing to watch you grow into such a fine young man. Your drive, determination, kind heart, and sense of humor will take you far in life. You have always set high standards for yourself and have made many sacrifices to achieve your goals. There have been ups and downs throughout your journey, but you have faced each challenge head-on and pushed your way passed them. We look forward to all your successes that lie ahead. As you head into the next phase of your life, know that you will always have our love and support along the way.
Love, Mom, Dad, and Mike

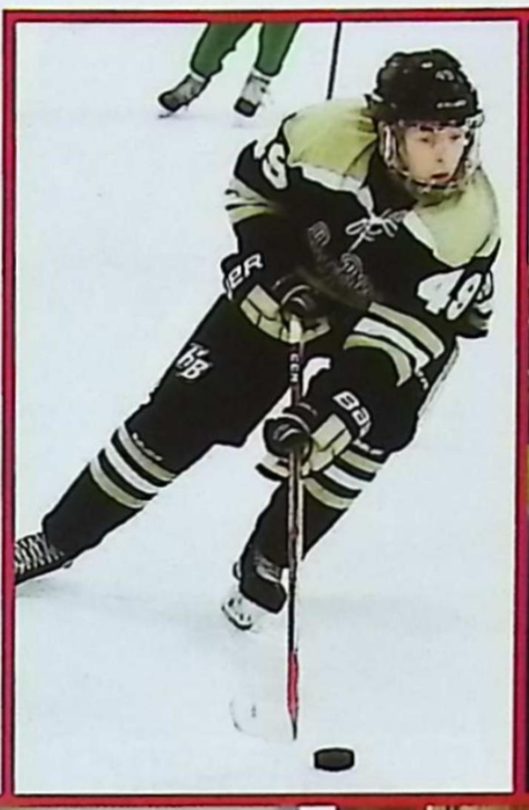

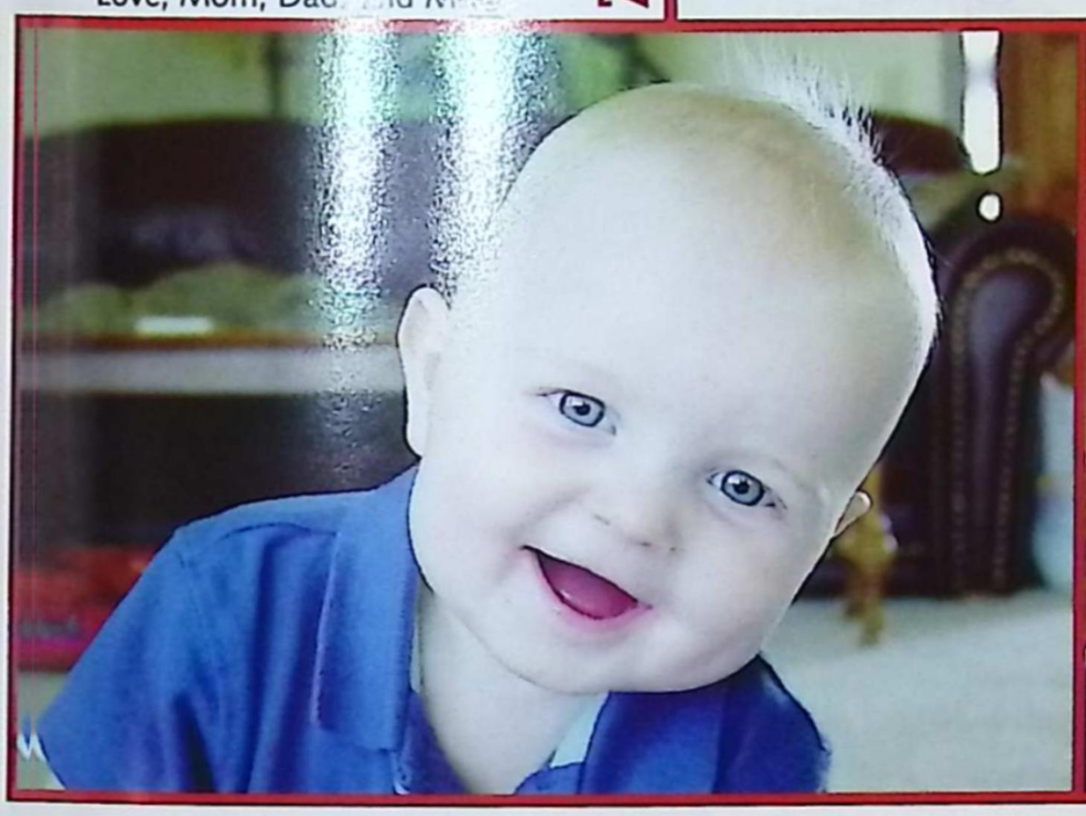

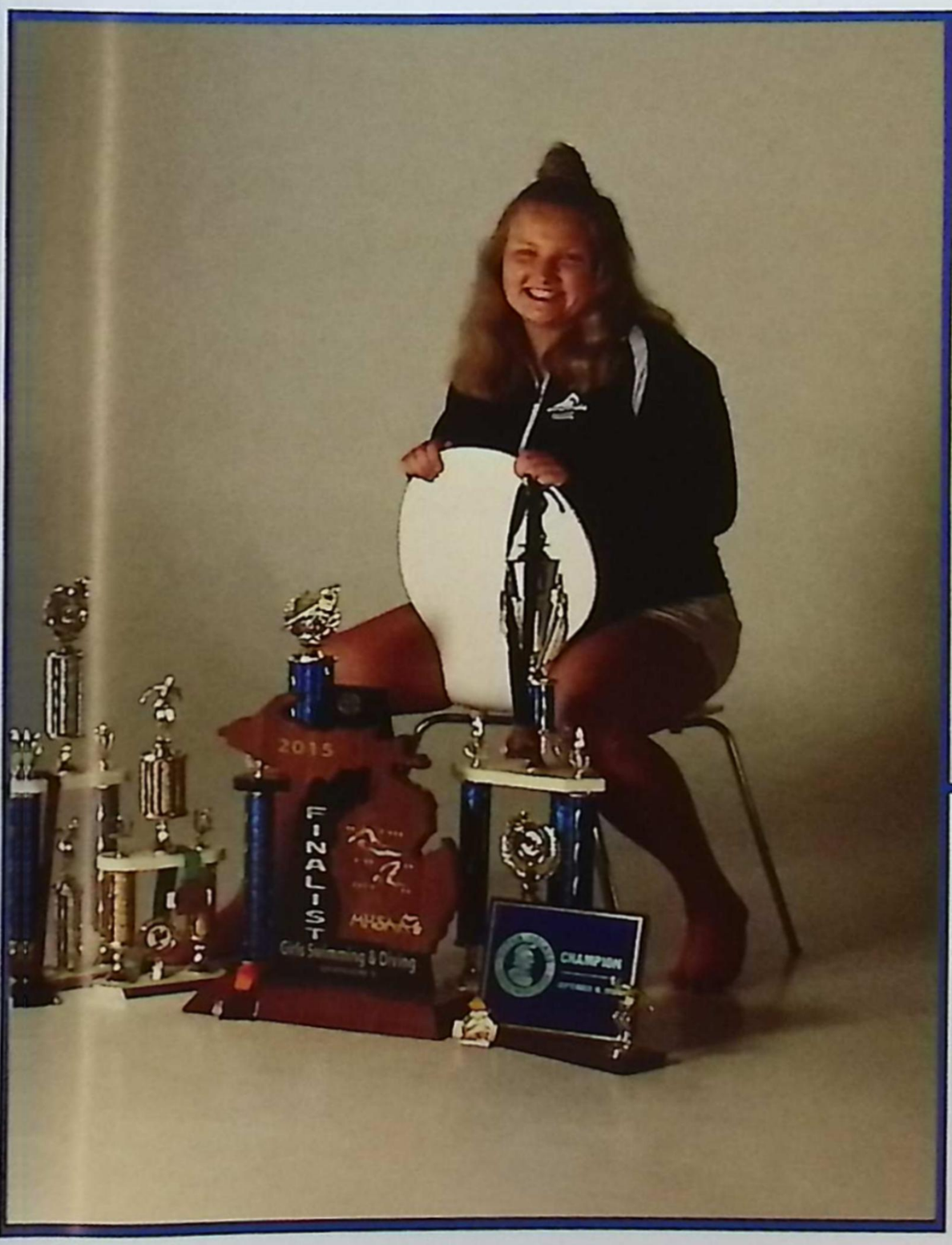

MADISON LEAVER

Madison Rylee,
I Love You to the Moon and Back.
I am proud of you each and every day.
You have accomplished so much and I can't wait
to watch you conquer the world.
Love You More,
Mom

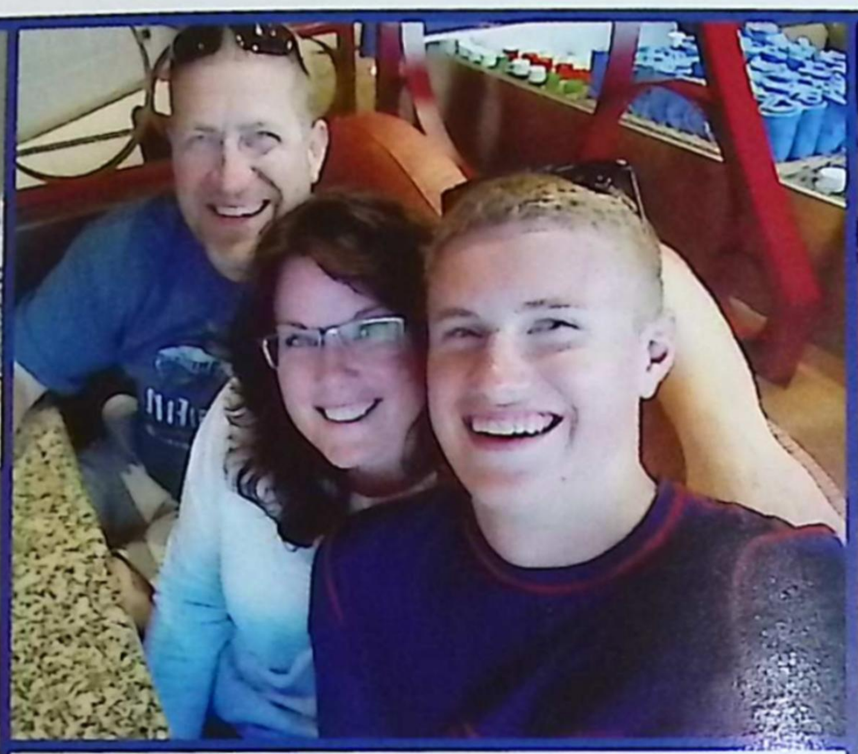

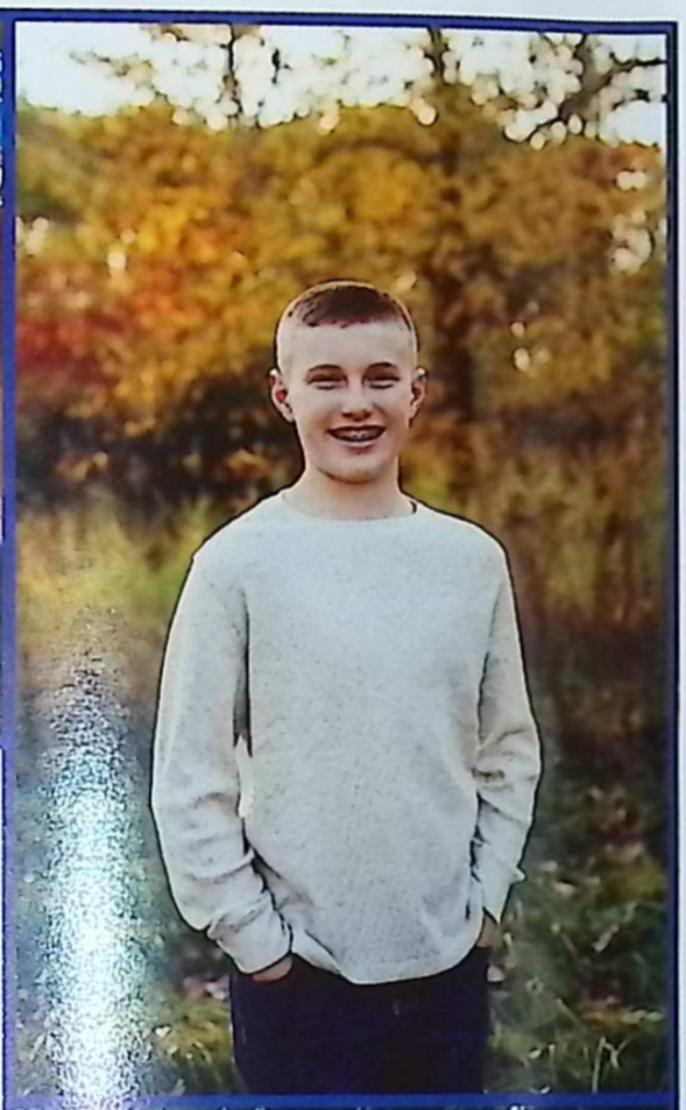

KALEB MEHLBERG

Kaleb,

Success is not measured by your education, your job, or how much money you have; success is determined by who you are, how you treat others, your character, and how you lead your life with integrity. For 18 years we have watched you grow into the strong, loving, giving young man you are today. We pray that you allow the trials in life to continue teaching you about your strengths, how to recover from your mistakes, and to be brave enough to say I'm sorry, I love you, and I forgive you. Always remember you don't have to be perfect, learn from your mistakes, feel proud of your accomplishments, and find joy in the moment. As you stand before us, a young man ready to make his own way in the world, we pray you never lose your spark that captured our hearts from the day you were born. You filled our world with your inexhaustible energy, your unstoppable quest for fun, and your contagious laugh and we wouldn't change a thing. We're blessed beyond measure to be your parents and we're so proud of you! As you begin this next chapter in life remember to rely on God; we can't wait to see the big plans he has for you, son.

Love you forever and always,
Mom and Dad

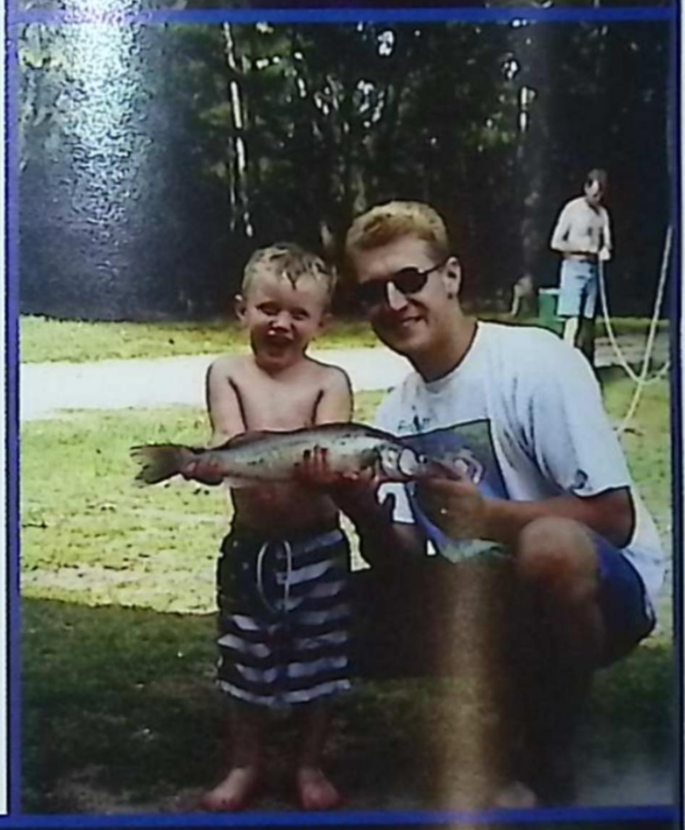

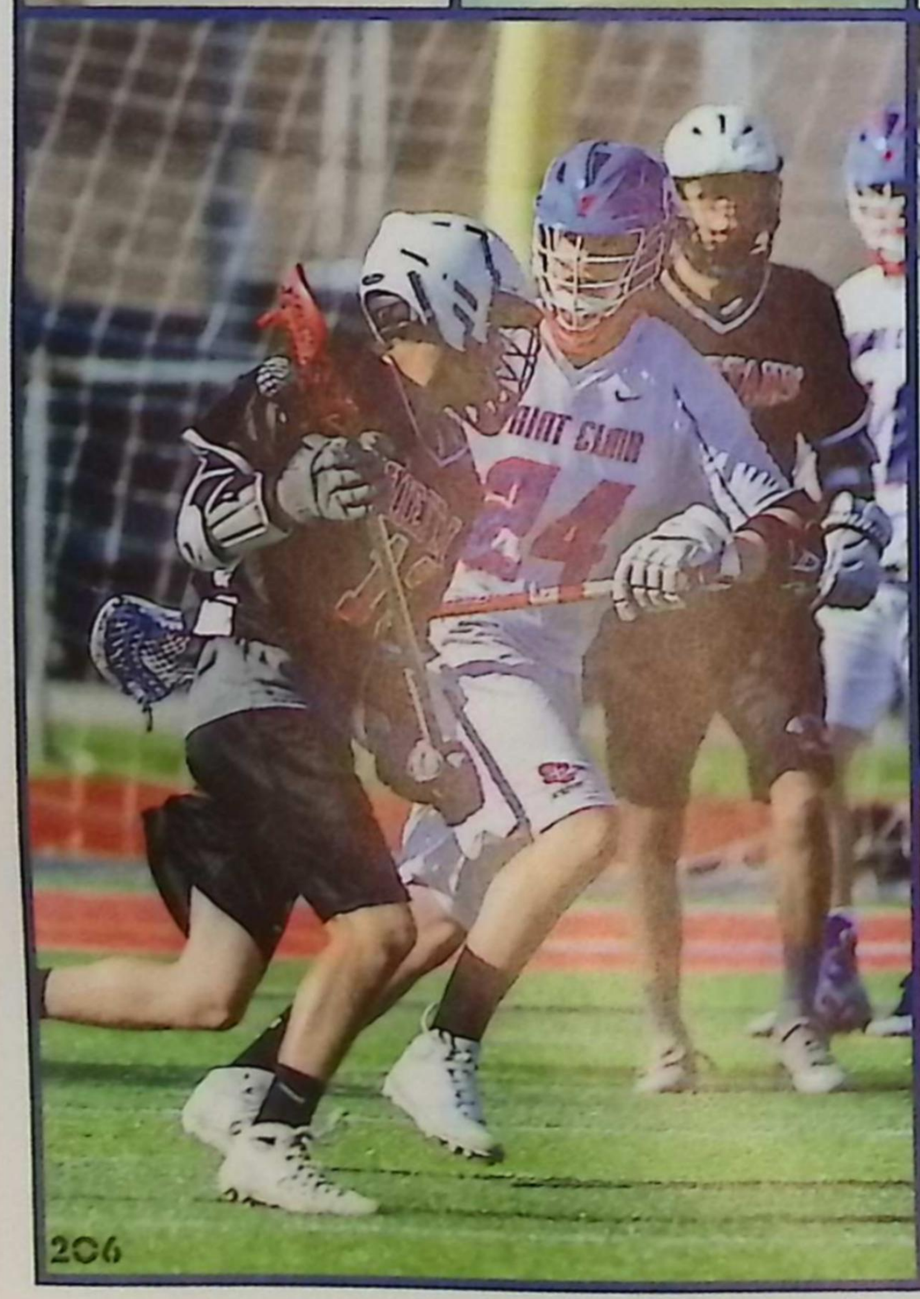

ANNE HARRIS

Anne Marie,
There are no words to describe the love and pride that we have for you. We cannot wait to see what kind of woman you will grow up to boe. We know that you will continue to make us proud! You know that you are our FAVORITE daughter!
Love you the most!
Mom, Dad, Donis and David

ASHLEY STONE

It has been such a joy to watch you grow into a strong, kind and confident young woman. Take pride in how far you've come and enjoy the journey as the future holds. Use your passion to reach your goals.
Always remember that you are loved,
Mom, Dad, Kelsey and Shannon

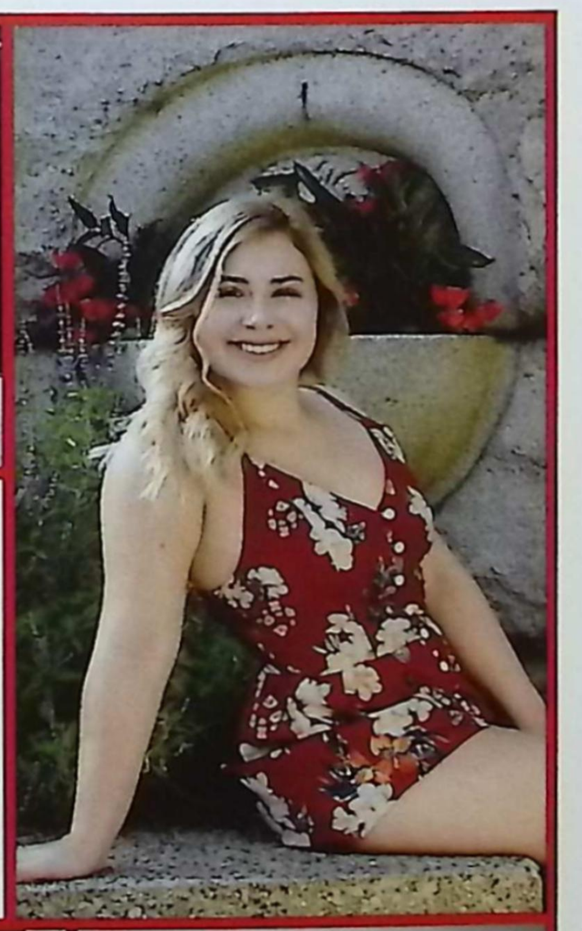

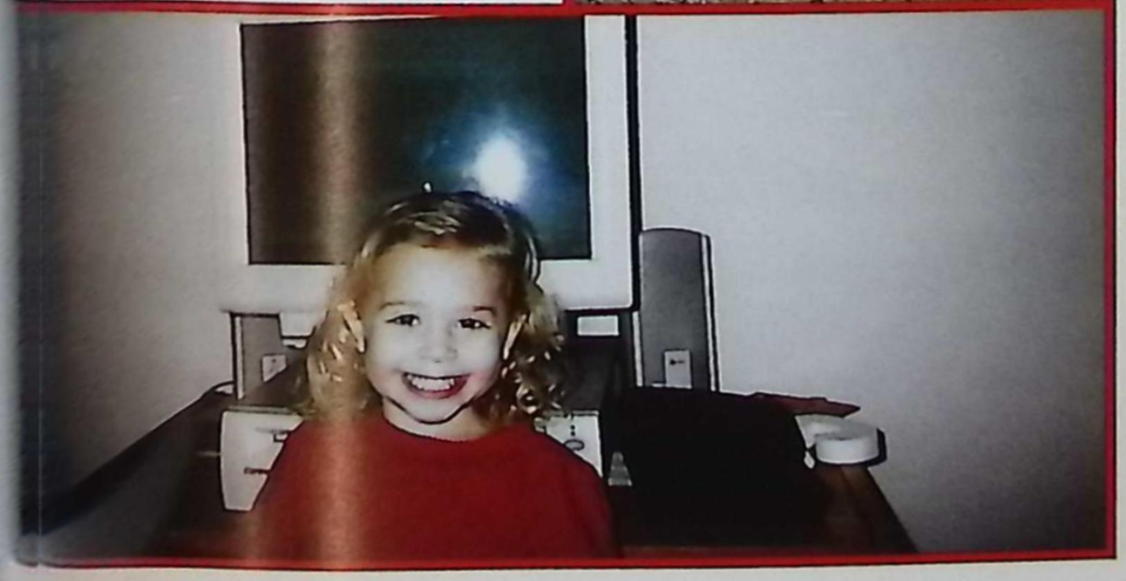

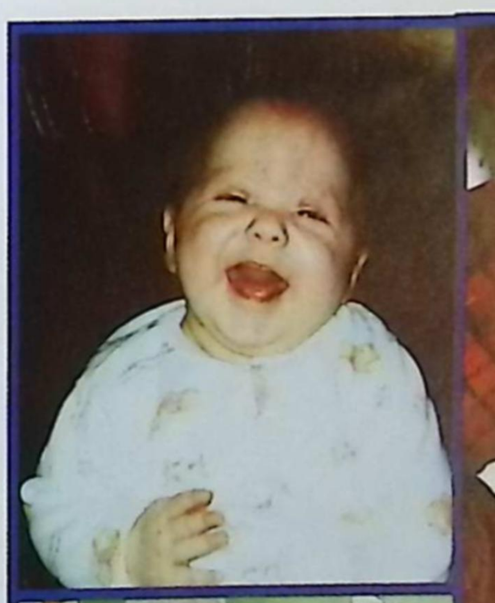

SARAH GREEN

We are so blessed to have you as part of our family as well as us a part of yours. We love and support you. We can not wait to see what the future holds for us.
Chad, Katelyn, and kids
You have become a beautiful woman and we're so proud of your accomplishments. We wish you the best in your future endeavors.
Grandpa and Grandma
From our smiling baby girl, to our bright eyed Kindergarten graduate, and now our High School graduate you have made our hearts full. You're not our little caterpillar any longer. You have turned into our beautiful butterfly. Spread those wings, sweet Sarah. You will do amazing things in this world. We love you more.
Dad, Mom, Emily, Chloe and Max

EMILY GUDENAU

Emily Grace,
As we watch you complete this chapter in life, it's been an absolute sense of accomplishment and pride as parents. You have bloomed from a bright little girl to a beautiful young woman with such strong independence, amazing goals and determination. It's scary to release you on this journey but you are ready. Keep pushing forward, never letting anyone or anything stop you and always remember to stand tall and push hard. With your big heart, compassion and care for others, the medical field awaits you. Move mountains kid, because you can!
Love you tons, Mom & Jason, Dad and Olivia

CLOWIE SCHWEIHOFER

Believe in yourself
&
You will be unstoppable
All our love,
Mom & Dad

TREVOR ZIEHM

Trevor,
You are exceptional.
We couldn't be
more proud!
""Treasure life in a
million ways
Let your dreams
and your heart light
the way"
All of our love,
Mom, Dad, and
Tara

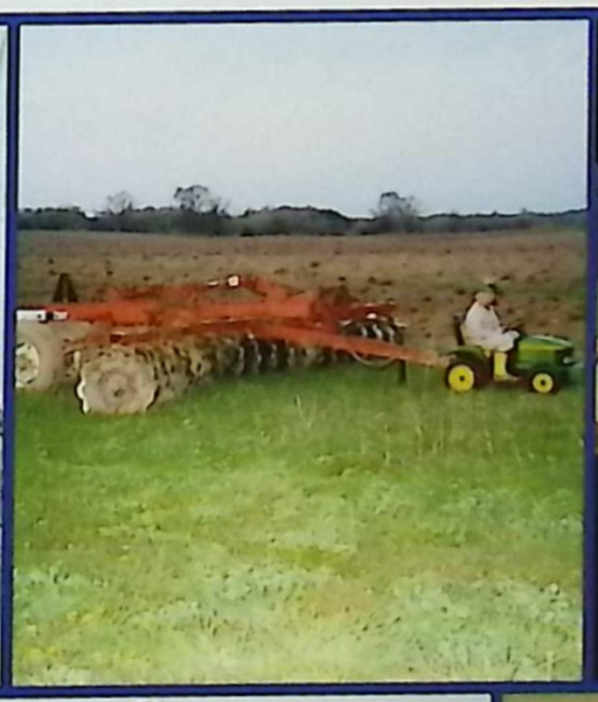

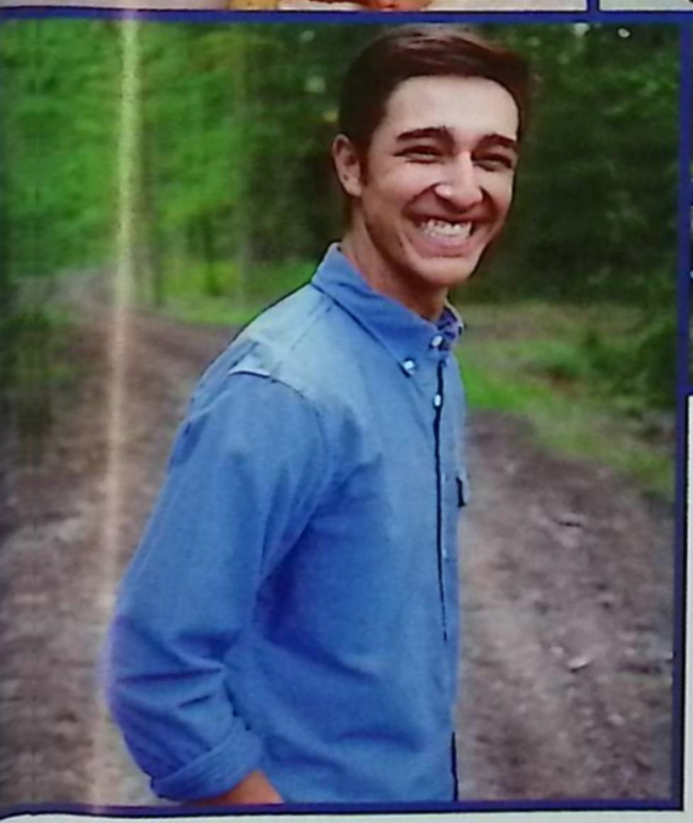

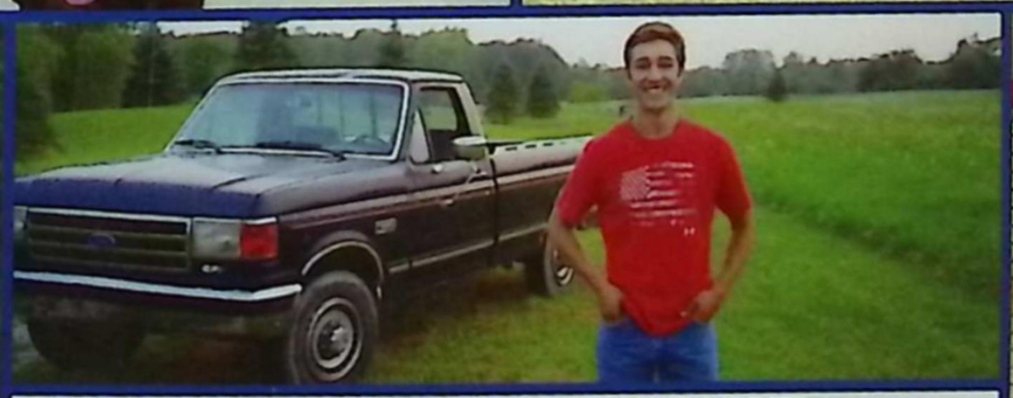

JOSHUA WITTER

Josh,
We are so proud of the man you have become. Your hard work, perseverance, and compassion have brought you such a long way in such a short time. You have always been willing to step out of your comfort zone and challenge yourself. Never stop learning and consider both sides in any situation. Keep your eye on the prize, but remember to have fun along the way.
We love you always and forever,
Dad, Mom, and Jessie

PARKER GRIFFOR

We're proud of what you have accomplished and excited for your future.
Congratulations!

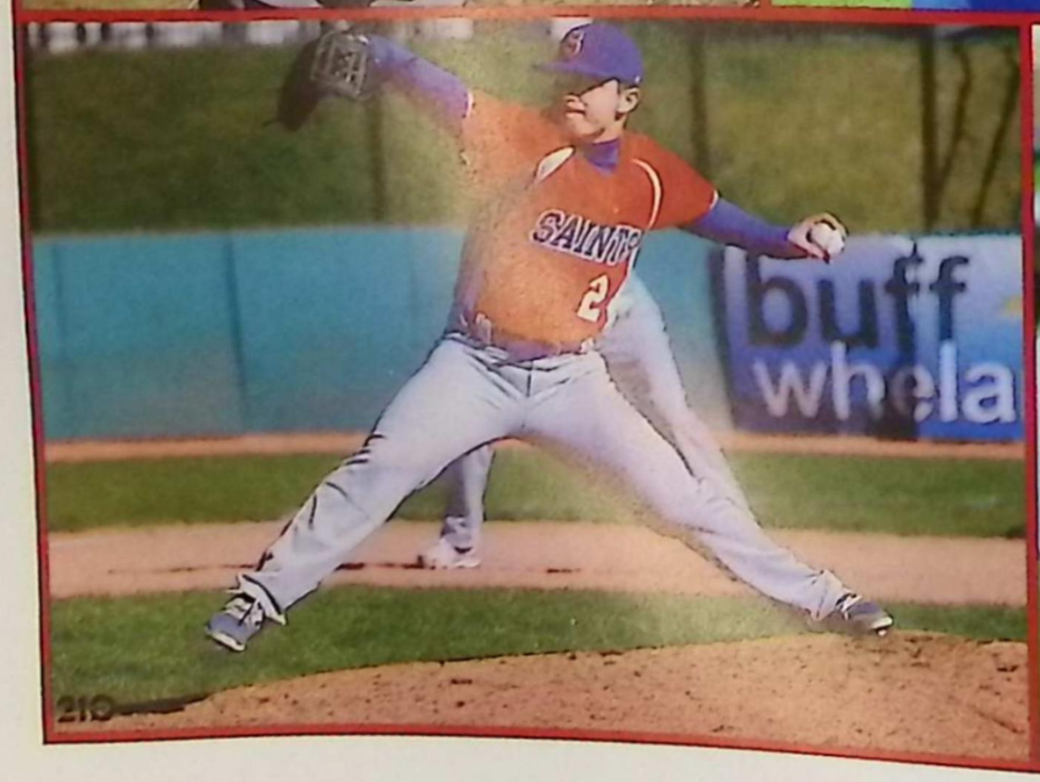

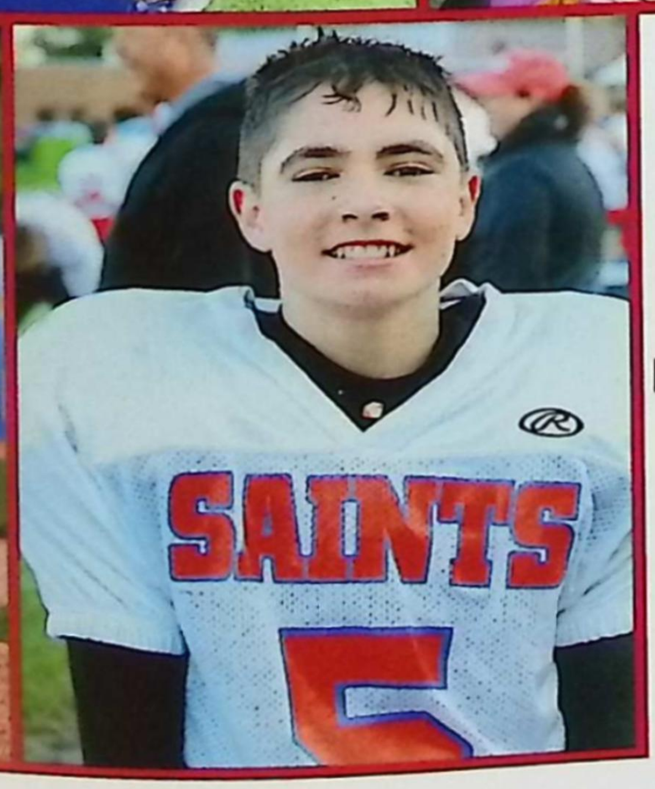

CHRISTIAN JABIRO

We are so proud of the man you're becoming and how hard you've worked. Since you were little you have always had a determination deep within you that has shown great strength and perseverance. You are smart, kind, and passionate. Continue to follow your dreams and believe in your abilities.
Love, Mom and Dad

DONOVAN BORG

We are proud of how far you have come, and can't wait to see where you go.
Congratulations, Donovan!

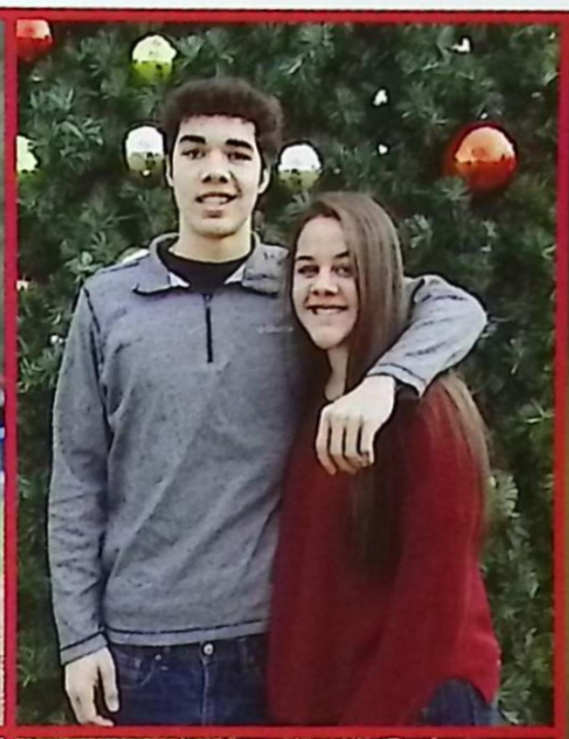

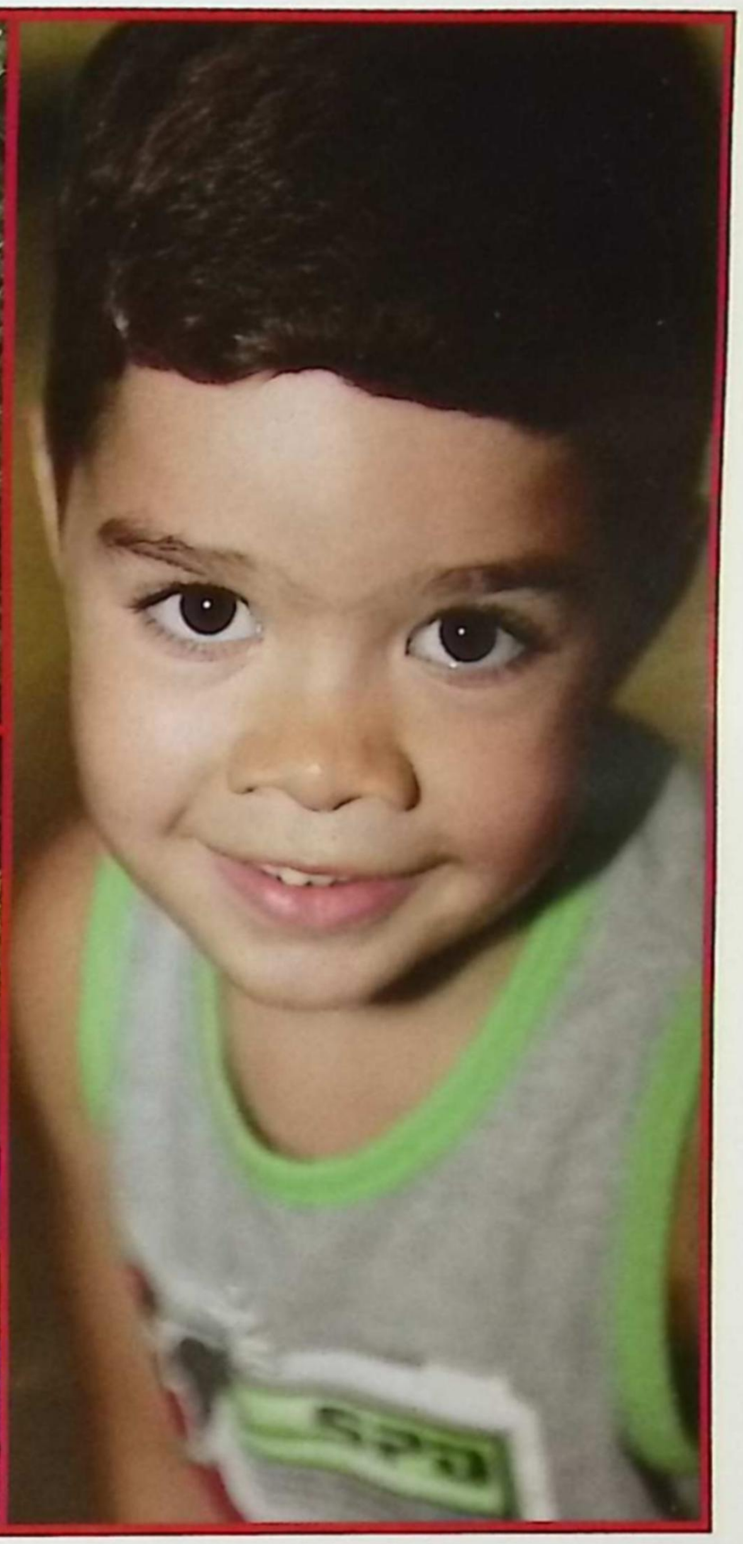

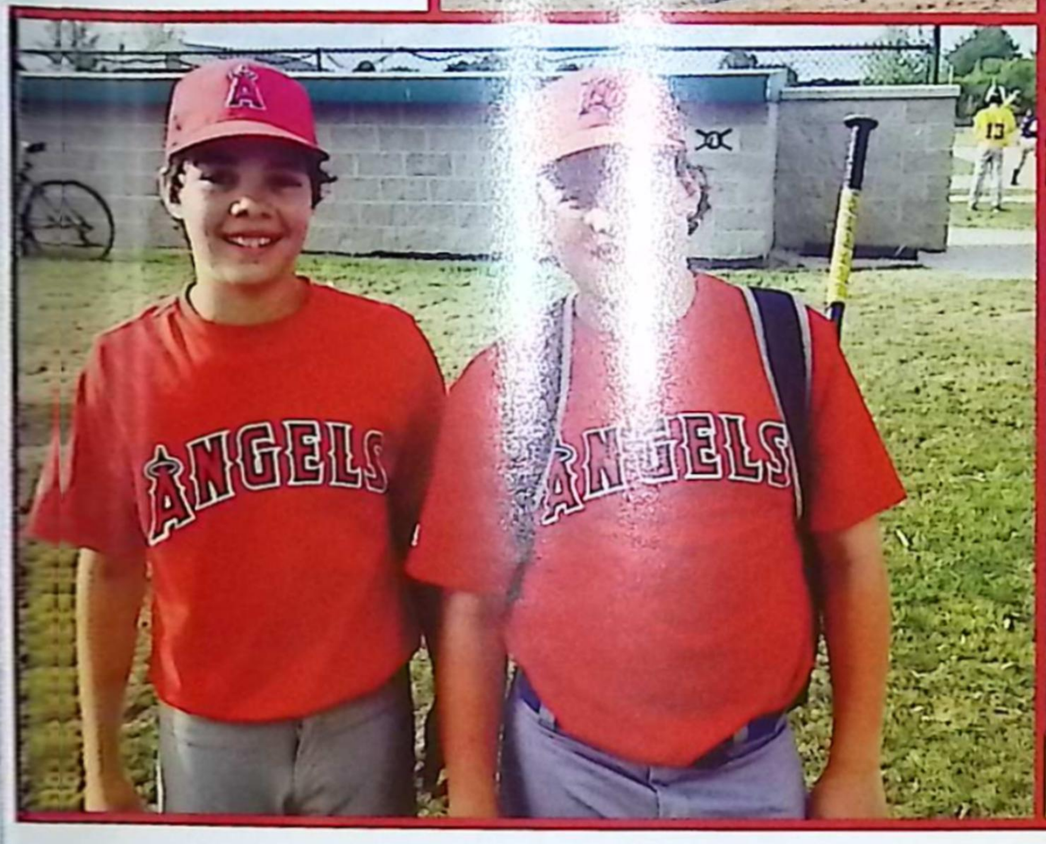

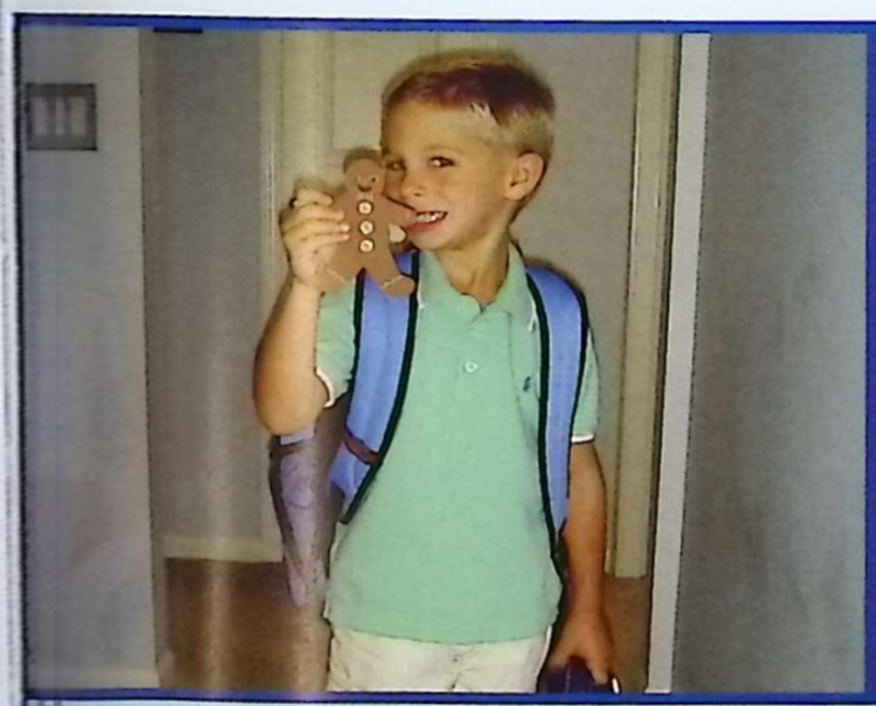

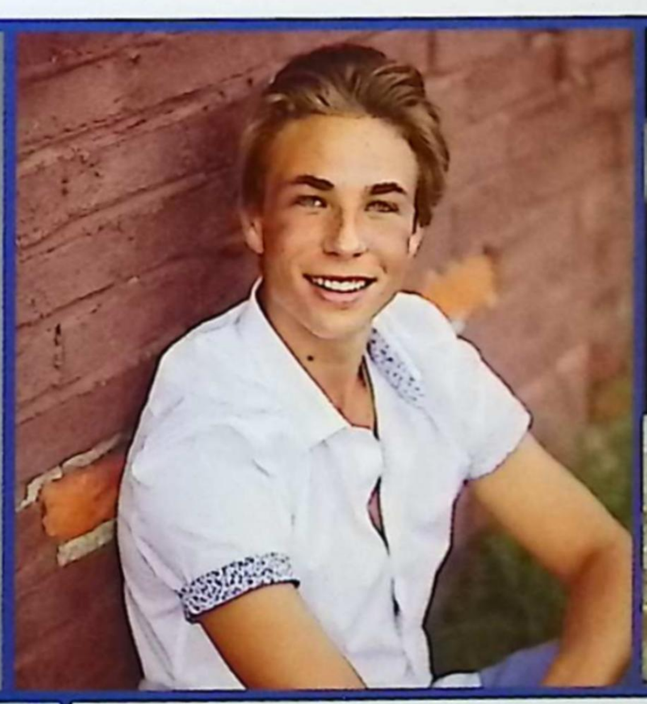

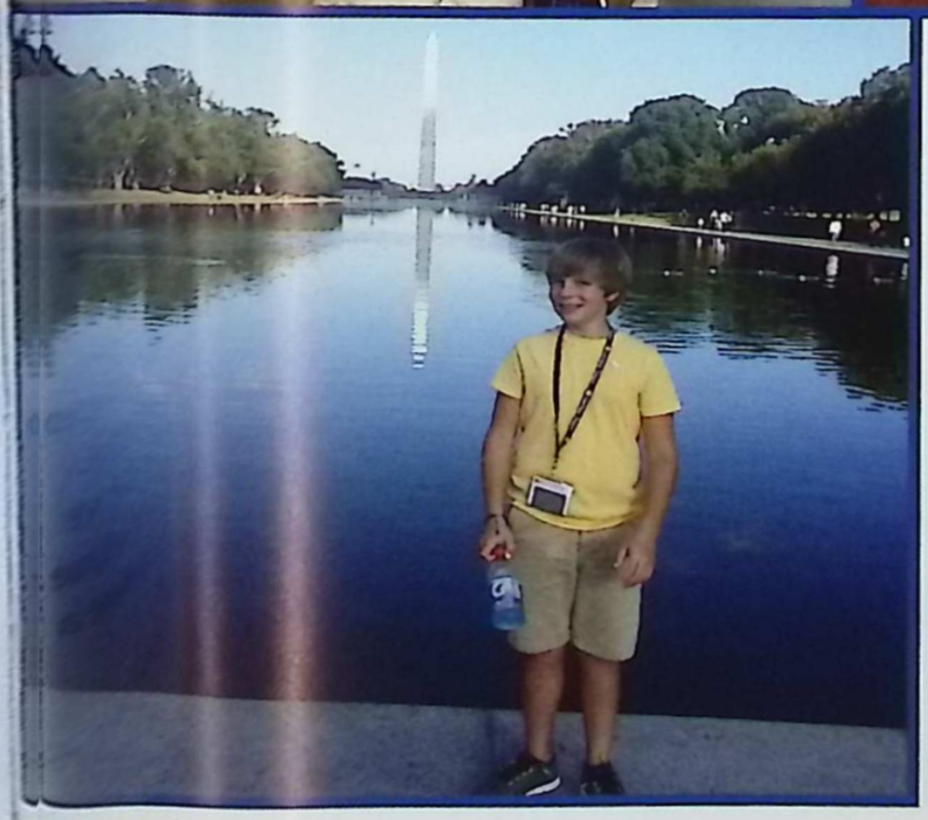

THOMAS KARADIMAS

Tommy,
We are so very proud of you and all of your accomplishments. It has been amazing watching you grow into the kind, sweet, and thoughtful young man you are. We hope you follow your dreams and find success and happiness in all you do. With all of your talent and determination, the sky is the limit!
We love you so much,
Mom, Dad, and Alexandra

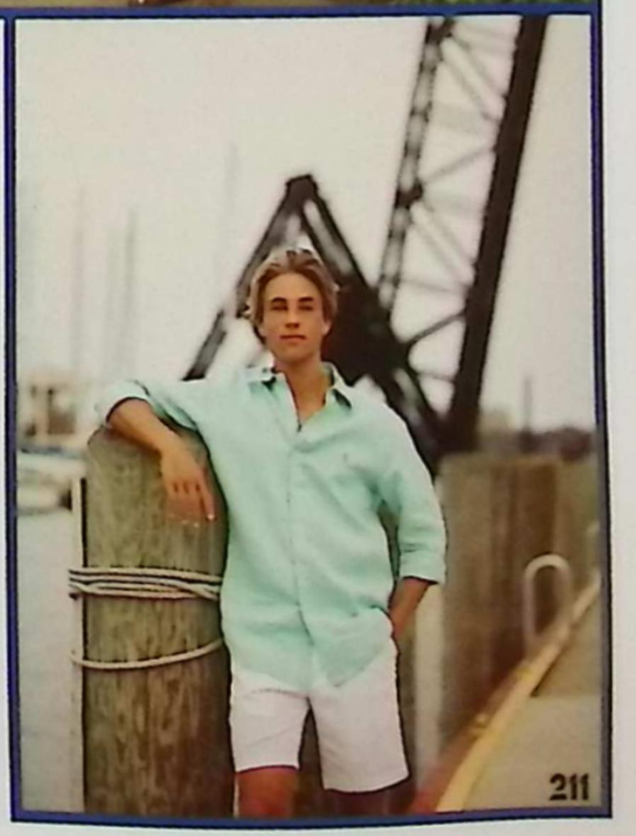

RICHARD RECOR

It seems like we just blinked and our little guy became the wonderful young man that now stands before us. We hope you realize that you have been blessed with a special gift – Your ethics, moral values and compassion for people are unsurpassed. For 18 years you have been the sunshine that has brightened our days, and now it's time to take all of your great qualities and spread your wings and fly. The world is yours to make it what you want, so don't hold back, remember what you stand for and have no regrets! Just know that wherever you go you will never be alone, a piece of our hearts will always be with you. We couldn't be prouder of you!

Love,
Mom, Dad, Luke & Olivia

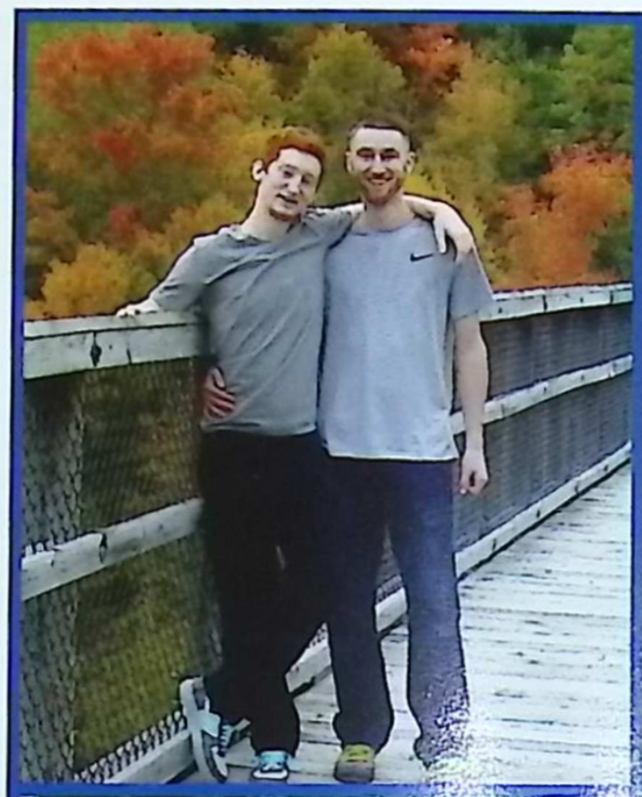

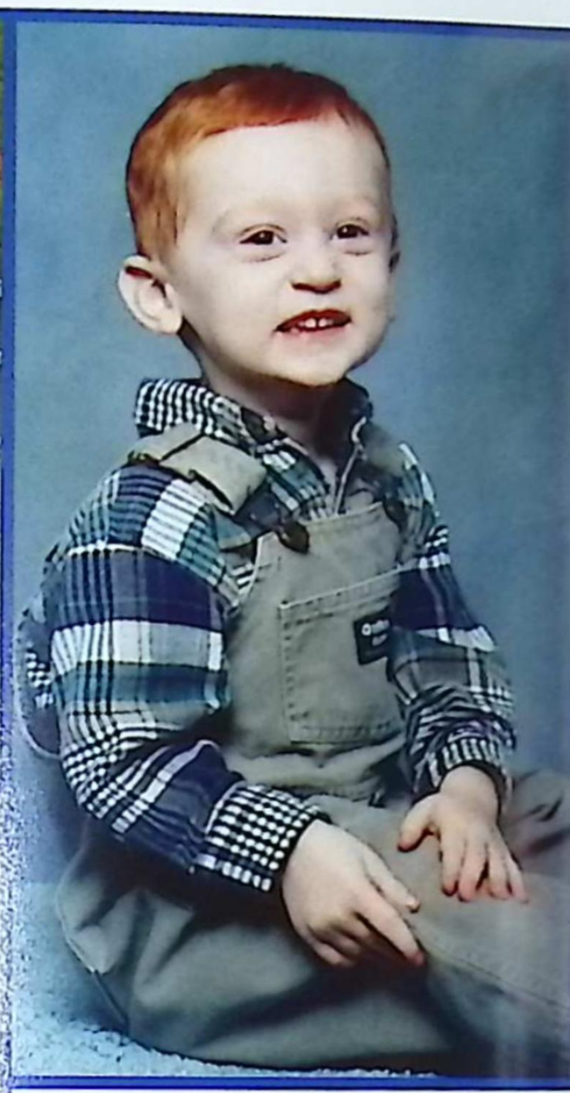

MATTHEW EISENHARDT

From the day you were born until now, you have been God's gift to us. You have accomplished amazing things and are destined to do many more in the future.

We are so proud of you!

Love, Mom & Dad

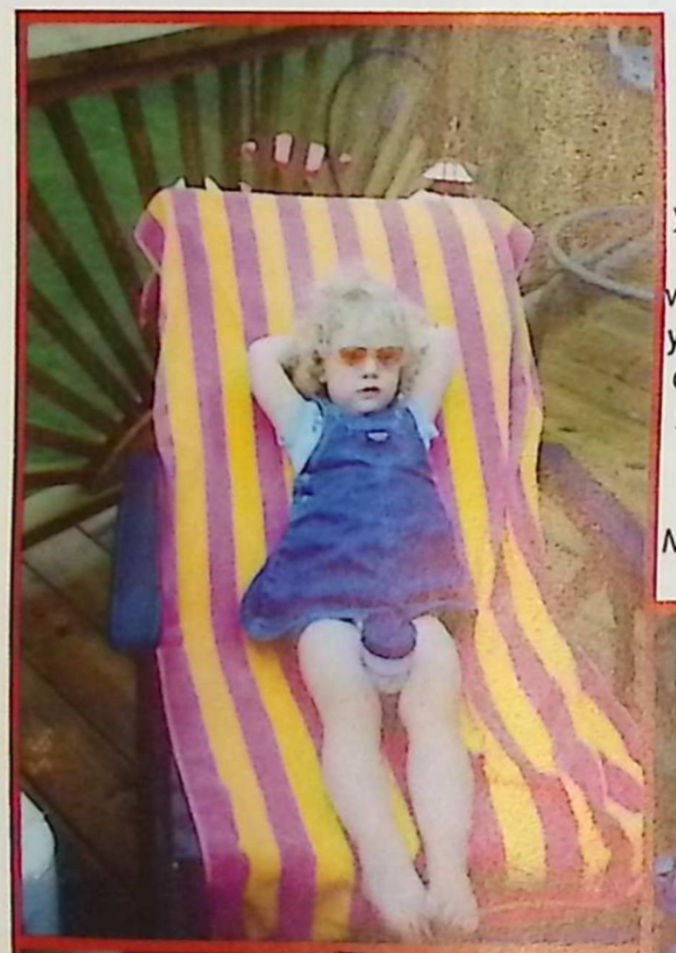

EMMA LIEBETREU

Emma,

We've watched in amazement as you've grown into the person you are today, and we're watching with great anticipation to see what you become. With your talent and determination, the sky's the limit! Stay sweet, stay fierce, and most importantly, stay you!

We love you so much,
Mom, Jeremy, Tod, Adler, Lathan, and Kayin

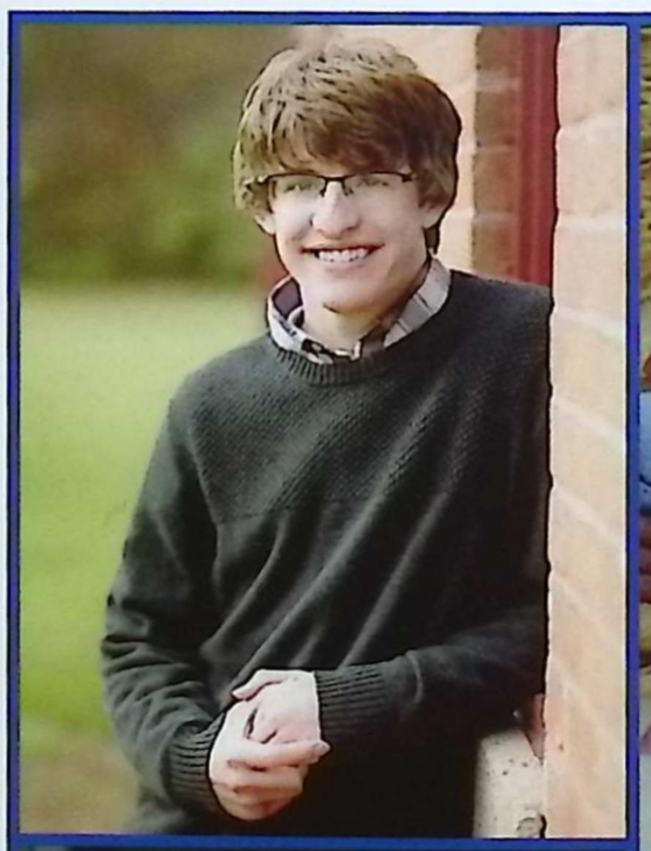

CARTER PROCTOR

We are so proud of the person you have become. We love you. Always seek God's will for your life.

–Mom & Dad

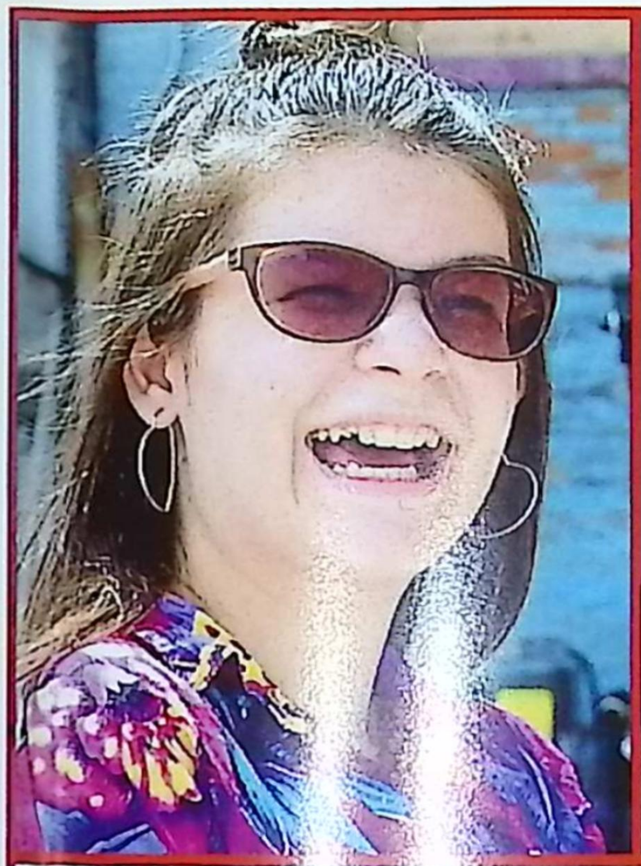

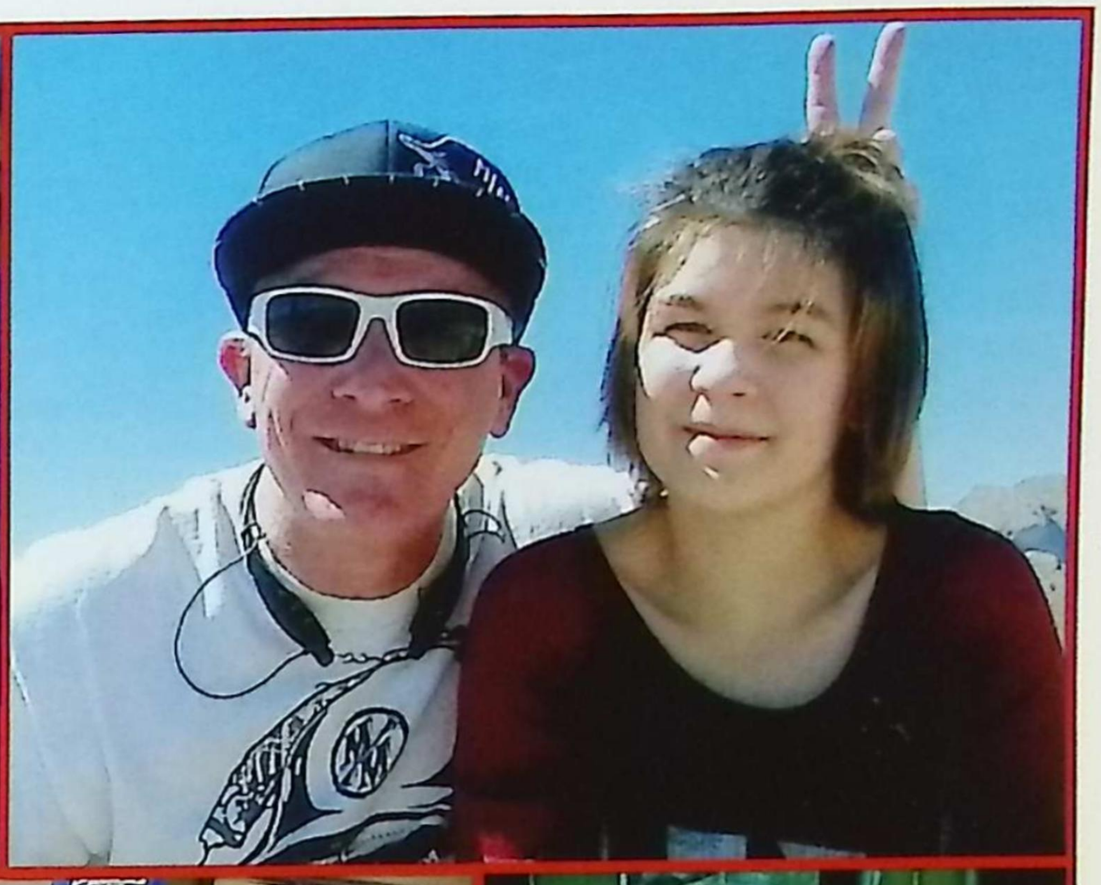

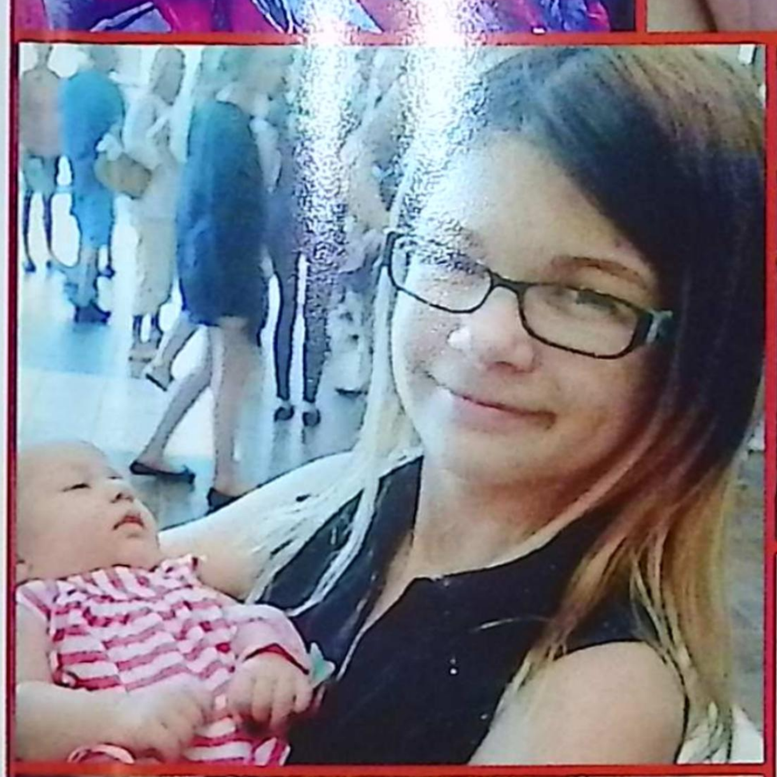

TAYLOR THORP

Taylor,

It is with pleasure and delight that we congratulate you on your high school graduation. Your family in Las Vegas and in Michigan have always been astonished at how you marked out your own journey through school with such determination and independence to excel. How lucky can a family be?

We never had to worry that you would waiver from your goals to succeed each year as you grew in leadership, academic excellence and social responsibility. You shined in band, student council, and theater. You had so many friends and moments of laughter to share with us. May you allow each of your family members to take a little credit for these great achievements, in light of the fact that we did test you at every turn. The foundation of your character was built as we disagreed with your opinions, or wanted you to help us out on so many occasions. Despite your late night practices and homework due the next day, you did your share!

The "cherry" was the fact that your family situation involved frequent traveling, adjusting to two totally different but loving home environments and multiple styles of loving personalities. We know there were days where you couldn't help but laugh and cry at the same time. We know your life was not easy and care free.

We wouldn't trade you for all the stars in the sky. We believe that your future will be more than we can imagine. Why? You deserve all of your dreams to come true. You have shown courage, hard earned wisdom, with innocence and inner beauty. Never ever forget, " We love your backyard"!!!

Love, your whole proud family

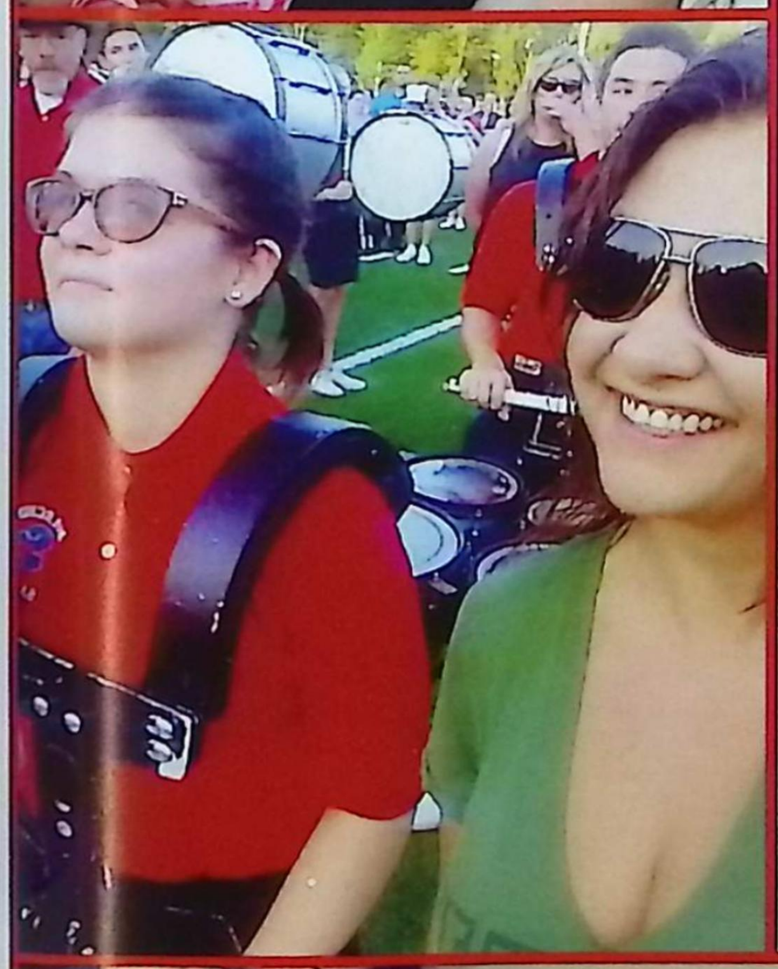

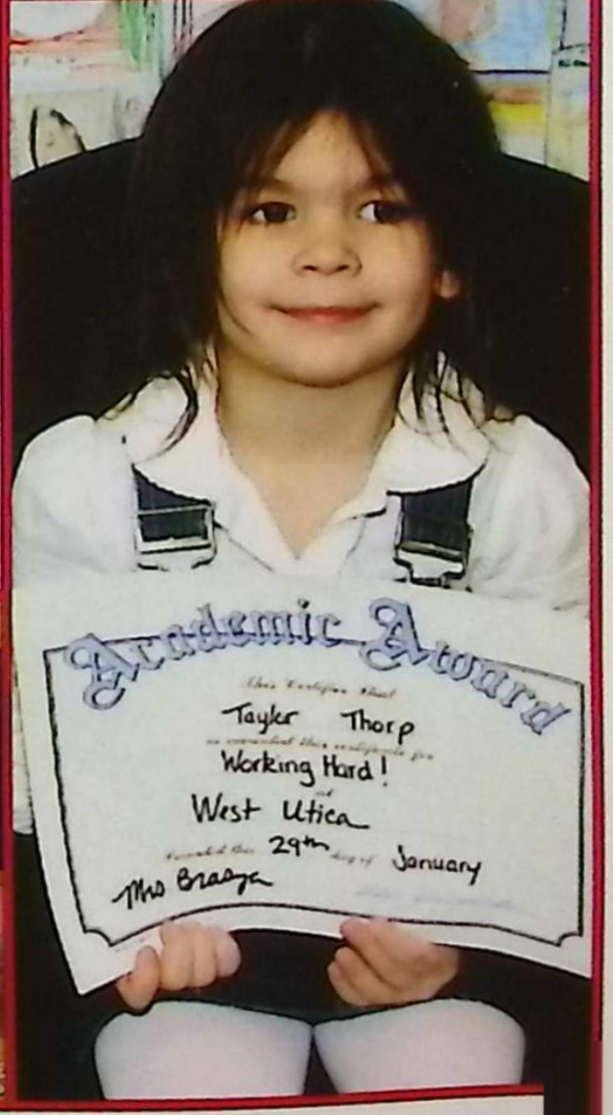

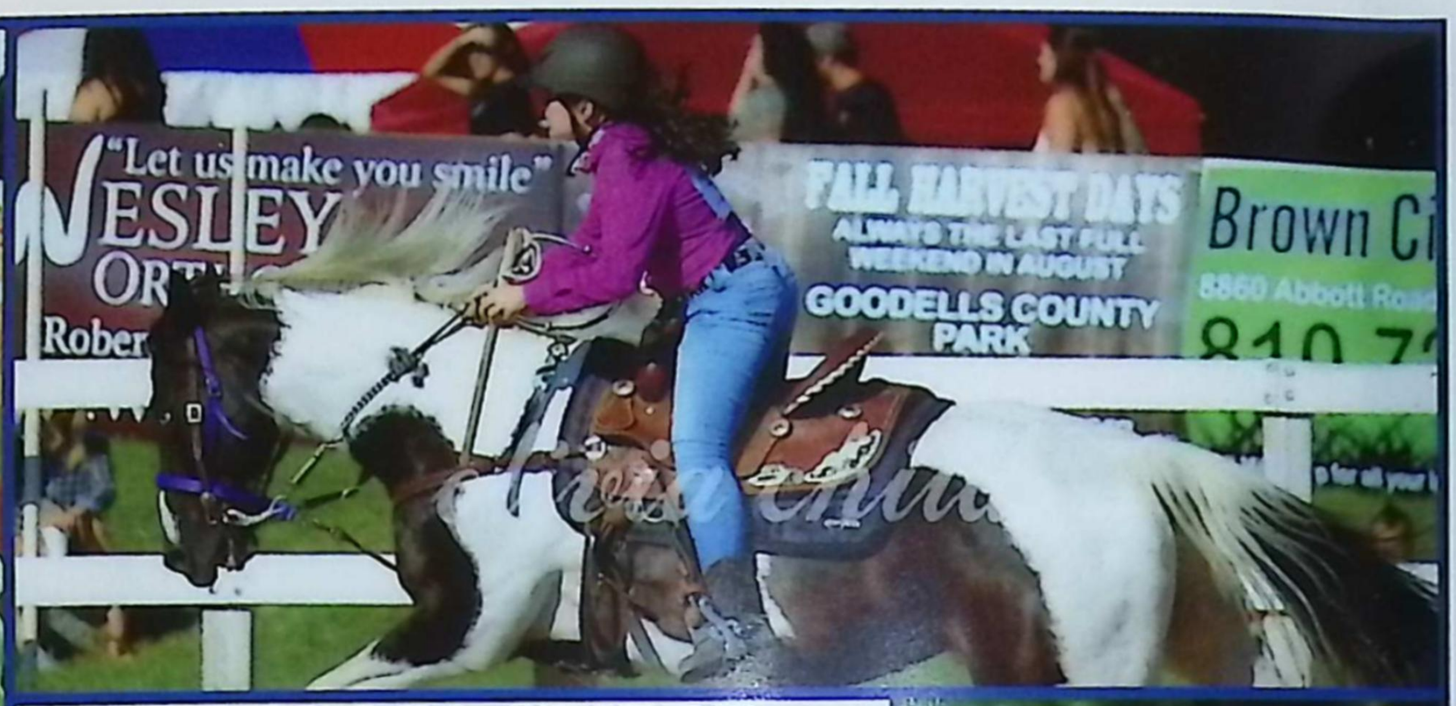

ALISON CHILD

Dear Allison,

What a roller coaster of a ride your high school experience has been. Through all the ups and downs, you have grown from a cute little kid, to an amazing young woman, and you've proven over and over again, that "though you be little, you are fierce". I'm so very proud of your accomplishments, your talent, your resiliency, and your generous heart. Watching you blossom in things theatrical and musical, in your experience with your horses and dogs, in your involvement with mission trip, and just in the development of your own sense of self has been an ongoing joy

I think we can all agree that junior year sort of sucked, but you persisted and made it through and came out a stronger person than when you'd started (and gave me a shoulder to lean on it in the process).

I am overwhelmed to think that my baby is graduating, and starting a new chapter in your life and excited to see what your future holds.

Love you forever and like you for always,

Mama

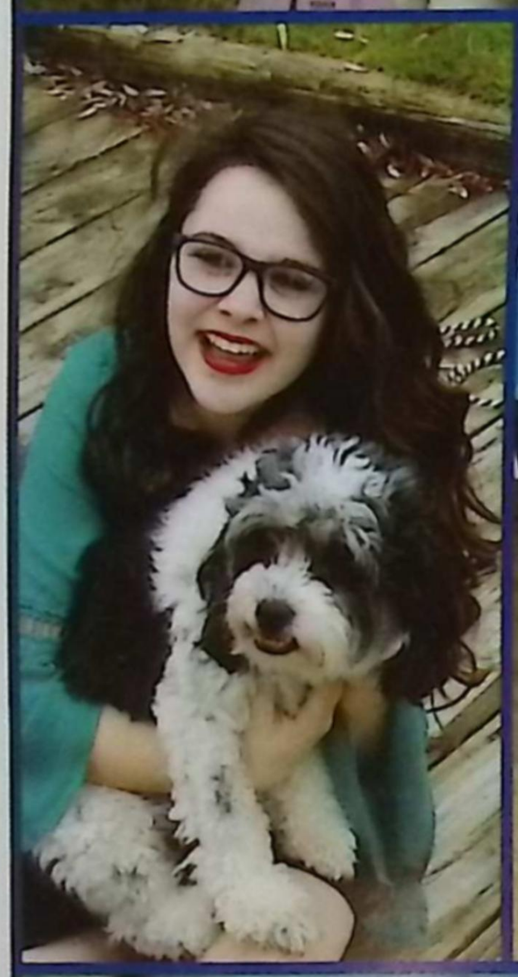

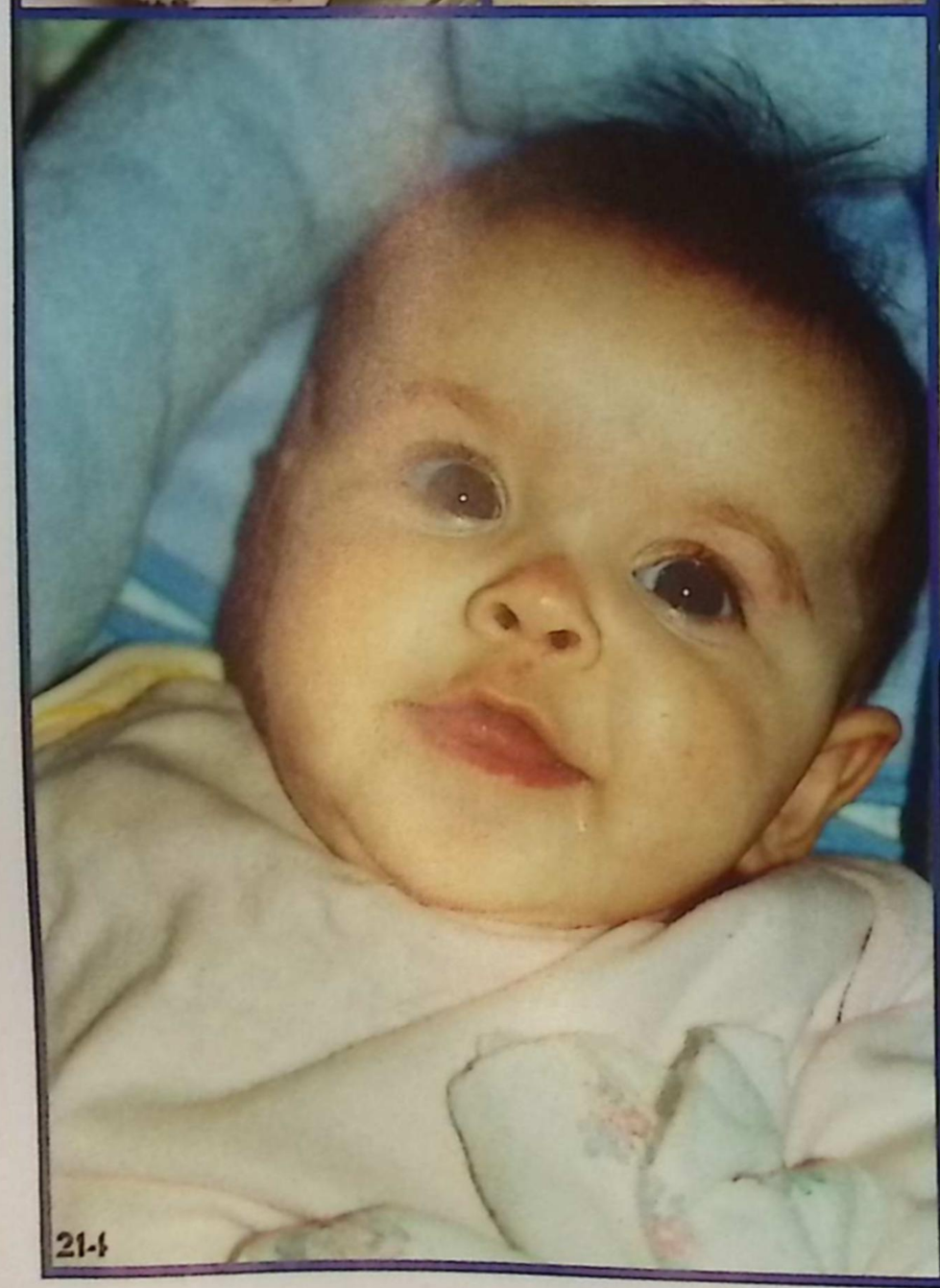

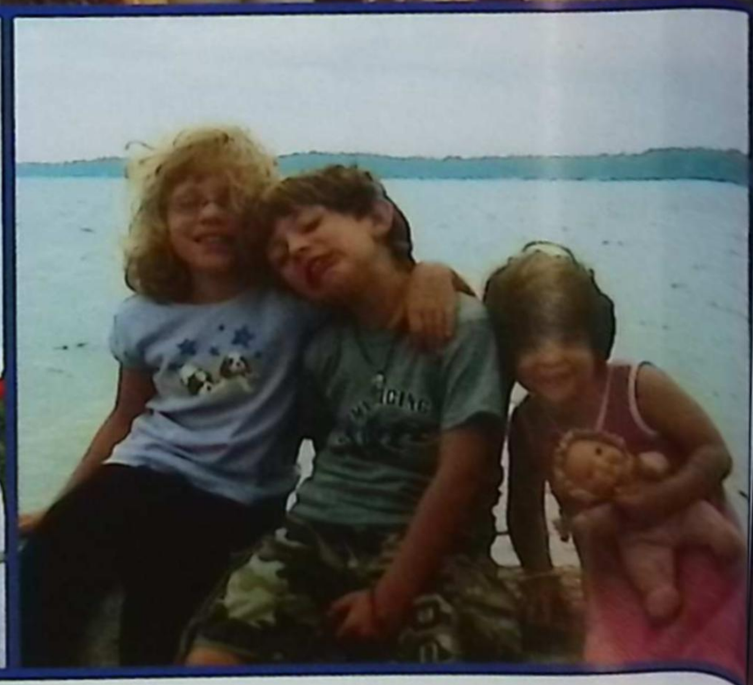

HARRISON AMEEL

Harrison,
It's been a great journey so far. Can't wait to see what your future holds.
Congratulations!!!
Love, Mom, Dad and Olivia

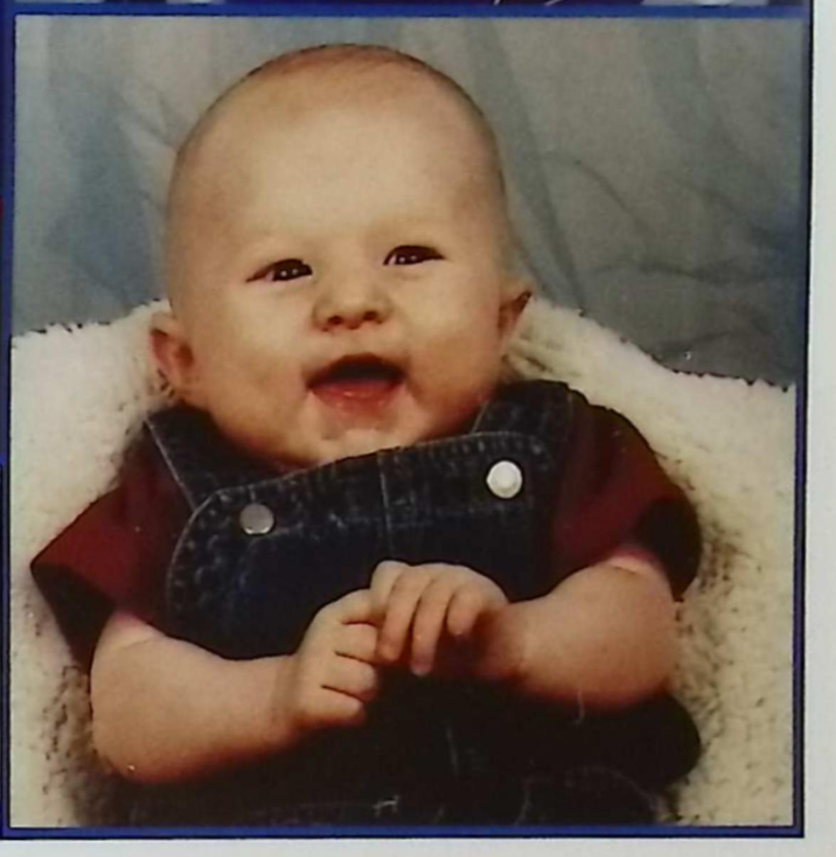

SAMANTHA HOWELL

Sweetest Samantha,
You are a beautiful person inside and out. Your quiet confidence, wisdom and creativity brings balance to our entire family and inspires all who know you. Although it's hard to believe you are now a high school graduate, we are looking forward to every single exciting adventure the next chapter of your life will bring. Dream big, work hard, and remember ... "Don't be afraid to go outside of the wake".
LOVE,
Mom & Dad,
Kaitlin, Mackenzie & Jack

ALLI MAZZOLA

Congratulations Alli Rose,
It has been one of the greatest joys in our life to watch you grow from this sassy, sweet and strongest willed little peanut into the beauty you are today, inside and out. We are incredibly proud of the accomplishments you have made thus far and look forward to watching you continue your journey. As you start your new path at MSU, remember to be true to yourself and reach for the stars. You were put on this earth to do GREAT things! Keep smiling :)
"Love you forever my baby you'll be"
Mom, Dad, Butch, Paula, Kyle, Mackenzi, Meghan, Jordan, Connor, Griffin and Haillie xoxo

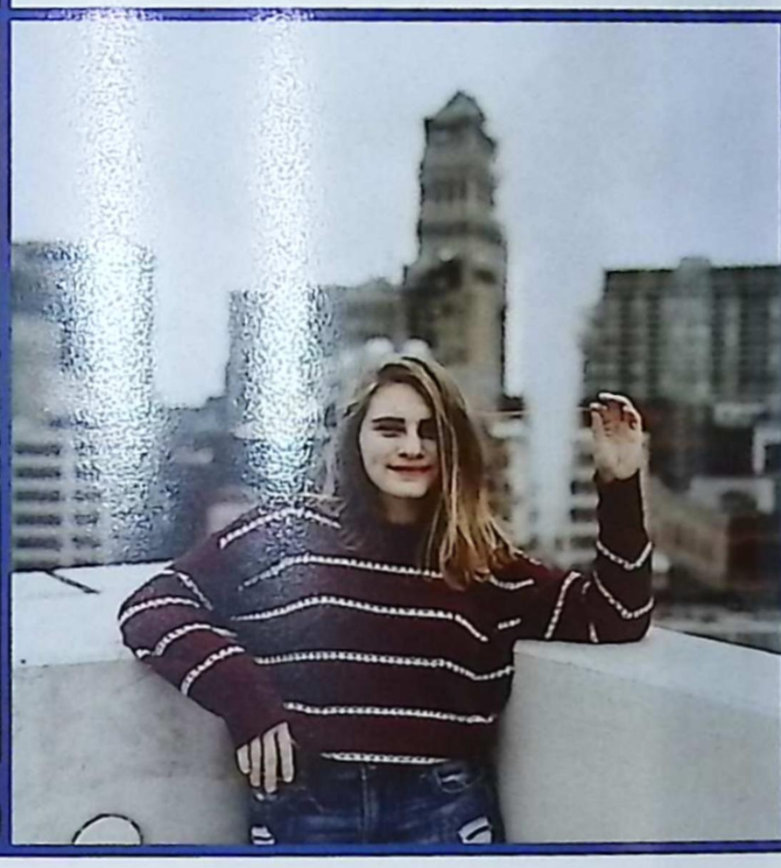

Eve,
You have amazing competitiveness that will take you on any journey you choose. If your heart and mind agree, go for it.

EVIE MARION

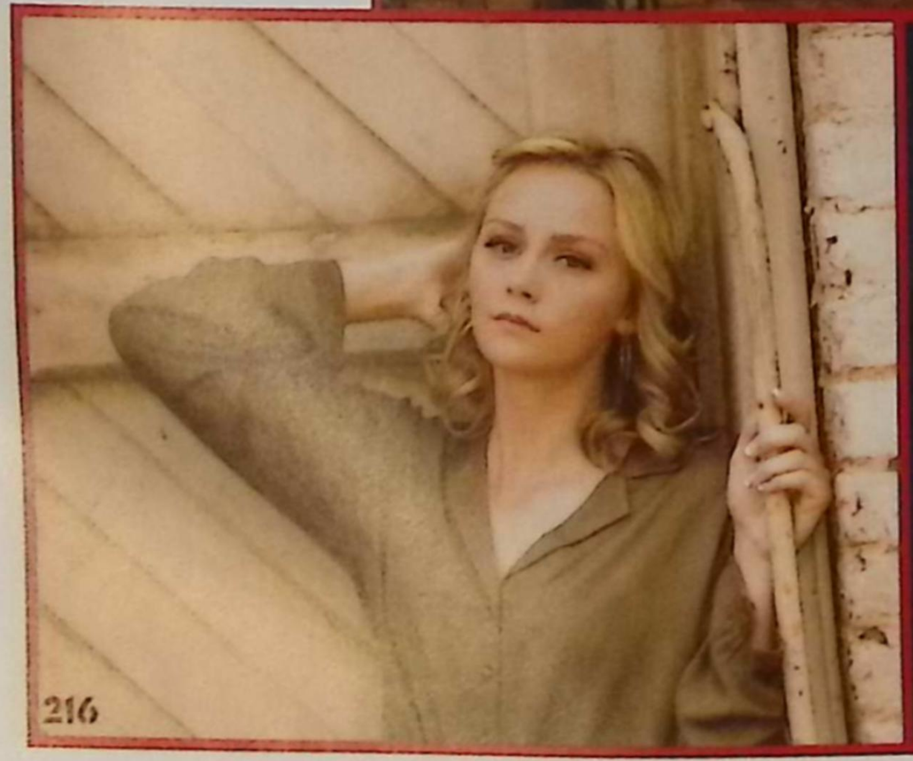

DELANEY DOLLAND

Proud of all that you have accomplished, can't wait to see what the future holds!

Love, Mom, Eric, Jack & Cameron

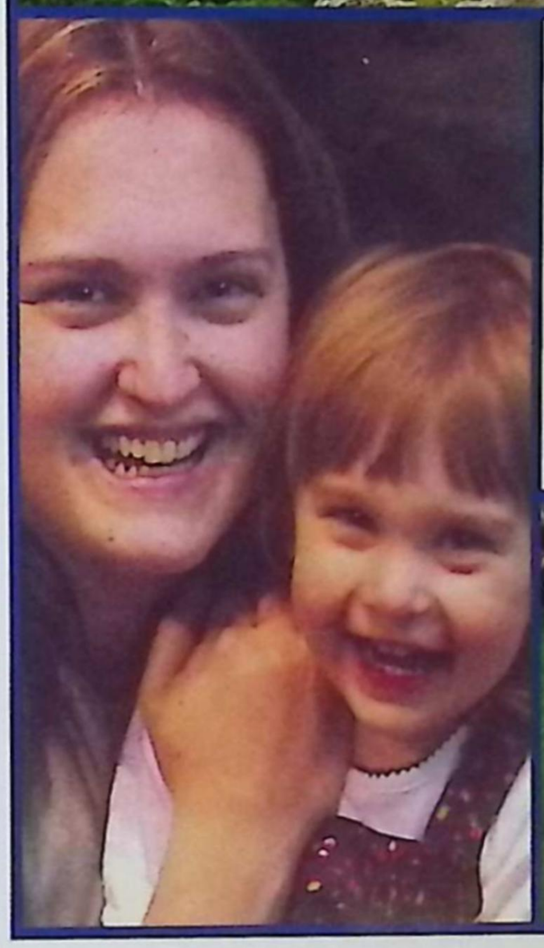

ALEXAUNDREA HARRIS

Lexie,
We are so proud of you! Keep up the good work and reach for the stars. You never cease to amaze us!
Love Always,
mom and everyone

TYLER WARINER

Tyler,
You are an amazing person. We are so proud of who you have become and your many achievements. You can do anything you set your mind to. The sky is the limit so reach for the stars and follow your dreams. You will always have our support. We love you.
Love,
Mom, Dad, Stevie, Lindsey and Liam

ABIGAIL BADKE

Abbey,
Behind you, All your memories....
Before you, All your dreams....
Around you, All who love you....
Within you, All you need....
We could not be any prouder of your perseverance and determination. Continue to believe in yourself and follow your dreams. We will always be your biggest fans.
With tons of love and support – Mom, Dad & Hanna

AMELIA HAMILL

My Dear Amelia,
You are a beautiful young woman with so much to offer the world! There are things in life that you see and appreciate that many miss along the way. I'm proud to have you for my daughter! I pray you recognize the gifts God blessed you with, use them to the fullest with courage, and live just outside your comfort zone.
Always know I'm your biggest fan that will always love you more than you can imagine! - Love Mom

JACOB CARR

From your preschool diploma to high school you've made us so proud! Remember graduation is not an end but only the beginning. We love you, go live your dreams. Love, Mom and Dad

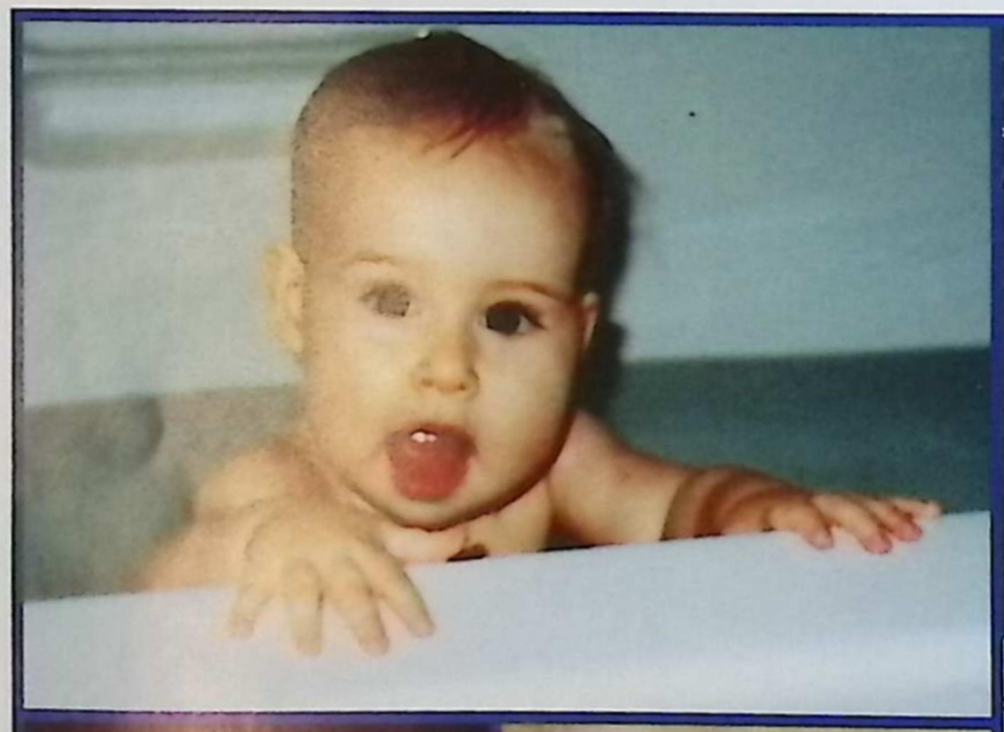

BRANDI DOHERTY

Brandi -
Remember to always be kind, stand tall and proud of whom you've become. Grandma Doherty was right, when she said, "Brandi is a special girl". Papa Doherty always said to you, "You can be anything you want to be". Thank you for the years of effort that have gotten you to where you are right now. And thank you for your commitment and dedication to becoming all that you will be. With the creativity you own, start each and every day being grateful.
A turtle has to stick its neck out in order to move forward.
Congratulations on achieving one of the biggest events of your life.
Love, Mom and Dad

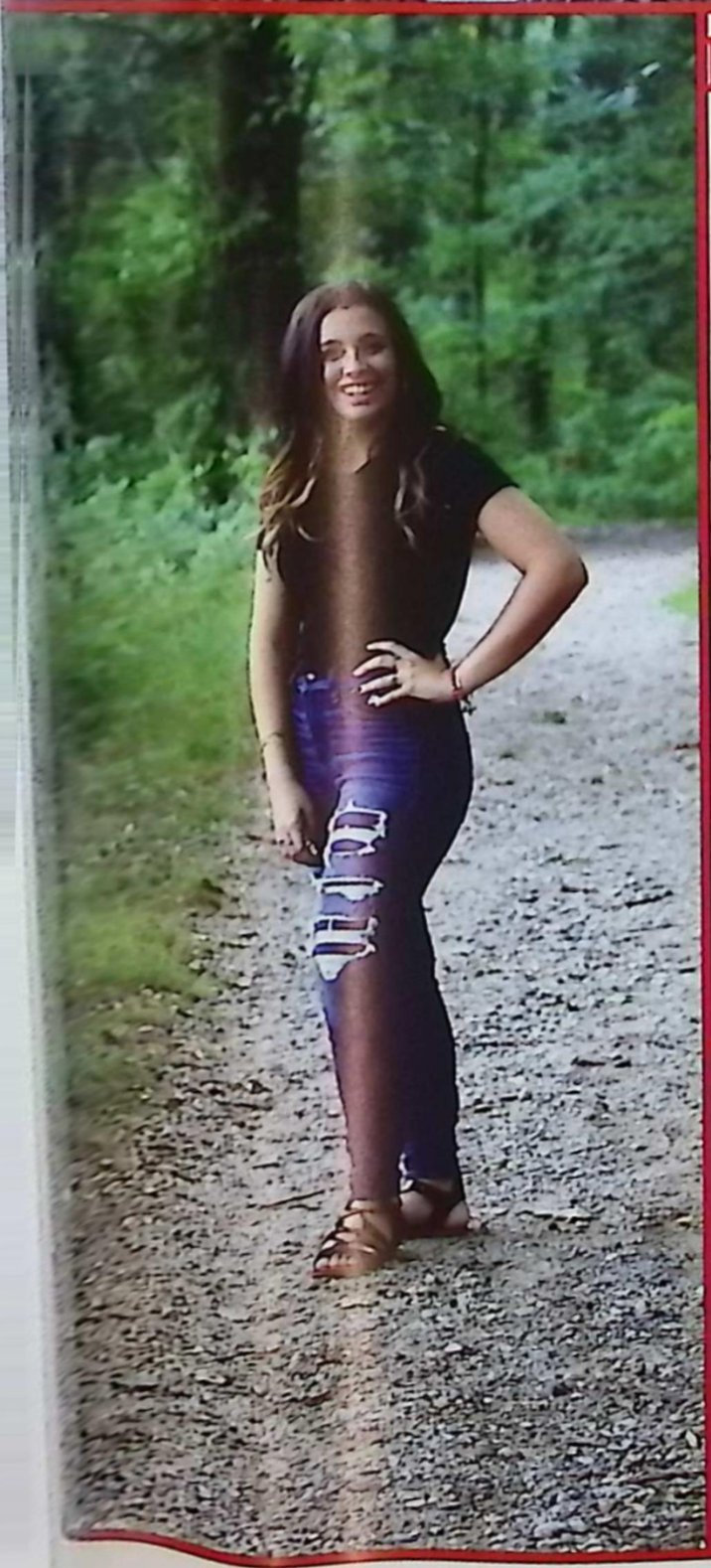

KAYLIE MCNAMARA

Dearest Kaylie,
Everyone is proud of you.
You've grown into a woman
From the girl we once knew.
A girl who faced obstacles
With courage and a smile.
A girl who learned life's lessons
And did it with great style.
A girl who really loved to play
And brightened up our lives.
That precious little girl has grown
Into a woman before our eyes.
The day that you were born
Was such a happy day,
And you have blessed us all
In so many different ways.
So Happy Graduation,
And remember in your plans
We are all behind you.
And you're always in God's hands.

With much love,
Mom, Dylan, Nana, Papa, Grandpa, Grandma and Great Grandma Bambi.

CAMERON ROBERTSON

Cameron,
It's not what you say to everyone else that determines your life; it's what you whisper to yourself that has the greatest power.
Your family loves you so very much.

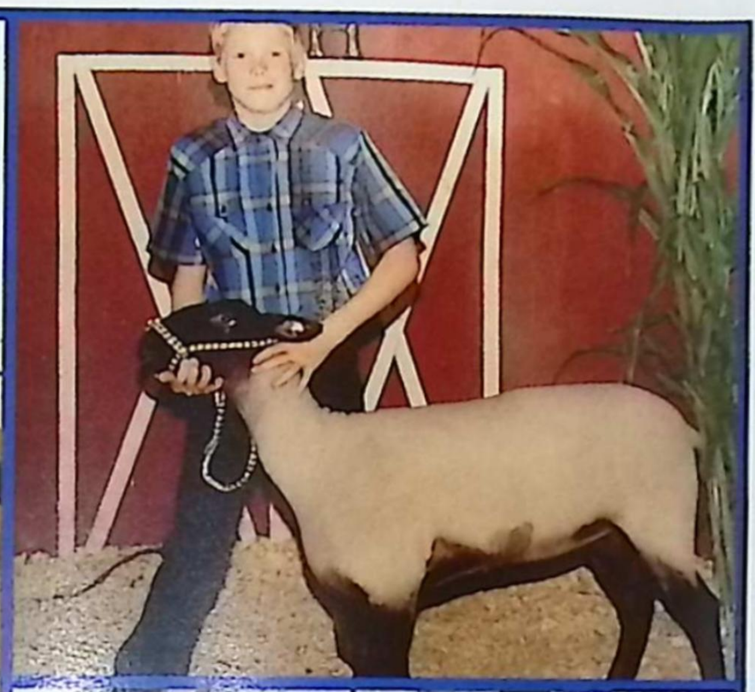

MANNINA'S
EST. 2018
Wine House

201 N Riverside Ave b5,
St Clair, MI 48079
Phone: (810) 289-3999

Tradition for Generations

CONNECT WITH US

Follow Mannina's Wine House to keep up with important updates and information we're sharing with our customers!

"We Care"

St. Clair

CHEVROLET BUICK GMC

810.329.1000 www.stclairauto.com

King Rd. at Fred Moore Hwy - China Twp

Come See The All New
Chevy Buick GMC Lineup

stclairauto.com

"We Care"

St. Clair

Jeep

DODGE RAM

810.329.2100 www.stclairauto.com

Carney Dr. at Fred Moore Hwy - St. Clair

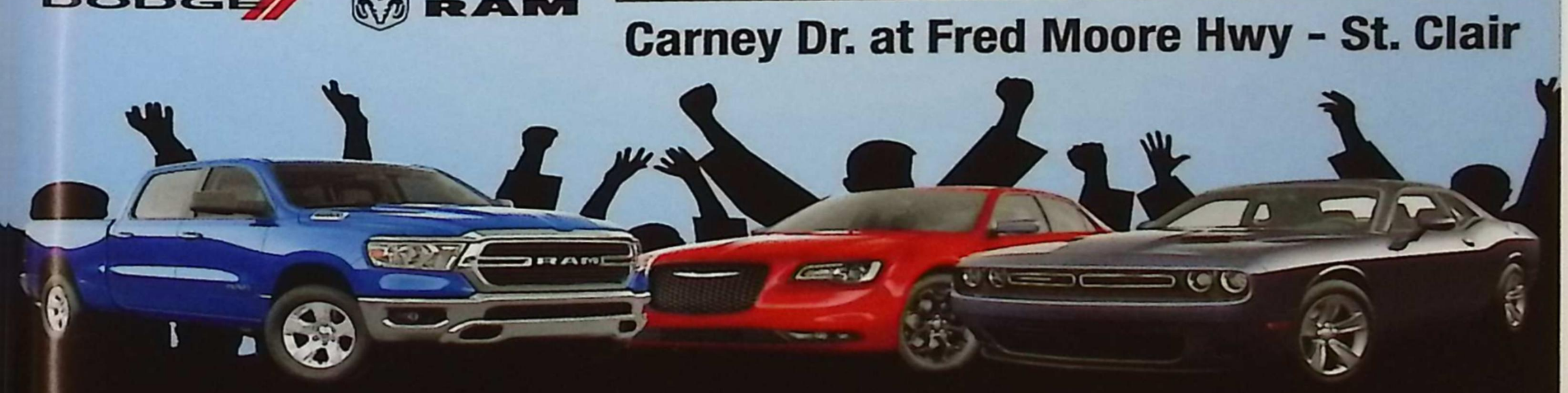

Come See The All New
Chrysler Jeep Dodge Lineup

stclairauto.com

Unleash Your Inner Ninja!

Stay Healthy. Get Stealthy.

Light Your FUSE @ FlamesGym

The FUSE

@

Find us on Facebook

TheFuseAtFlamesGym

810-985-FLIP

FlamesGym.com

ALL AMERICAN flames GYMNASTIX

222 All American Flames Gymnastix 2915 Lapeer Rd., Port Huron, MI 48060

K.M. Davis Union Home Mortgage

FOR ALL YOUR MORTGAGE NEEDS

- First-Time Home Buyers
- FHA Loans
- Jumbo Loans
- New Construction
- Conventional Loans
- VA Loans

Call me today to start on a successful path to reach your homeownership goals!

KAY DAVIS | Your lender for life
NMLS: #436627 | MI | FL LO40170 | NJ
o: 810.201.5804 | c: 810.650.2685
e: kaydavis@unionhomemortgage.com
300 S Riverside, Suite 105, St. Clair, MI 48079

Union Home Mortgage Corp.
NMLS #2229

UNIONHOME MORTGAGE

New Attitudes
by Arlene

810-329-8699
or
810-329-8727

www.newattitudesbyarlene.co
Join us on Facebook

1816 Sinclair
St. Clair Michigan
48079

BIEWER LUMBER™

Congratulations!
CLASS OF 2019

WELLINGTON FINANCIAL

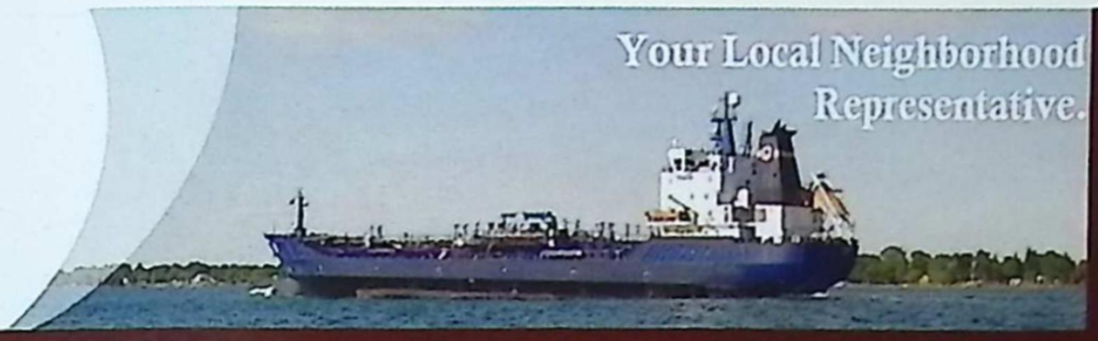

GIVE US A CALL NOW!

(810) 329-5220

Securities offered through Vanderbilt Securities, LLC • Member: FINRA, SIPC
Registered with MSRB Clearing Agent: National Financial Services, LLC
Supervising Office: 125 Froehlich Farm Blvd, Woodbury, NY 11797 • 631-845-5100
www.vanderbiltfinancialgroup.com

thewellingtoncorp.com **Like us on Facebook**

"Trusted Financial Professional. Trusted Friend."

Let us help you with...

Life Insurance	Portfolio	Survivor Checklists
Annuities	Diversification	Parent Planning
I.R.A.s	401ks	Income Tax Reviews
Mutual Funds	403bs	Charitable Options
Retirement Planning	Long Term Care	Estate Organization
Stretch I.R.A.s	Investment Reviews	And more...
College Funding	Portfolio Overviews	

PLUS

Client Events / Personalized Mailings / Consultation Calls

Right Downtown St. Clair **302 Thornapple St**

A Bit About Bryan Ulatowski...

In his time as a Registered Representative for over 27 years, Bryan's focus has been helping local business and families reach their financial goals. He has made his home in St. Clair with his wife and two girls for twenty years. Bryan takes a hands on approach to his community as well. As the St. Clair Chamber of Commerce President, he has continuously strived to make his city better and better and improve the lives of those he works with.

BLUE WATER SWIM CLUB

BWSC

WWW.BLUEWATERSWIMCLUB.COM

SAINT CLAIR COUNTY'S PREMIRE COMPETITIVE SWIM CLUB FOR OVER 45 YEARS

SWIM YEAR ROUND

MEET LIFELONG FRIENDS

FUN FOR ALL AGES

SESSION'S START SEPTEMBER, DECEMBER, MARCH, & JUNE

SEE WHAT'S NEW AT BLUE WATER SWIM

CHECK US OUT ON FACEBOOK AT WWW.BLUEWATERSWIM.COM

Adair Bar

8033 St. Clair Hwy
Casco, MI 48064
810-329-3056

All roads lead to Adair...

Food, Drinks, & Good Times

11 am – 2 am Daily

Join us every Saturday for our Famous Adair Burger Special

11:30am – 4:00pm

$1.75 Burgers $1.50 French Fries & Sodas

Max,
This Year's Valedictorian For
Customer Service And Sales!

Bill MacDonald Ford

810-329-6601

1200 Carney Drive St. Clair, MI 48079 or
on the web at www.billmacdonaldford.com

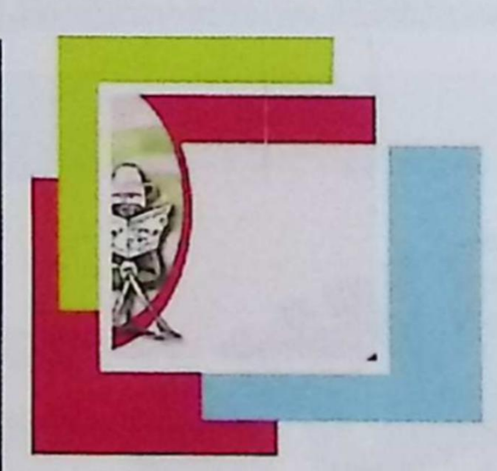

Sonja's Hair Salon

HOURS

Tues., Wed., Thurs., Fri., 9 to 6
Saturday 9 to 3
Later evening times available by appointment

1214 S. Riverside Ave.
St. Clair, MI 48079
(810) 329-3055

London's Ice Cream

Now Serving
Ashby's Ice Cream
*** Made In Michigan***
And Your Favorite Topping By
Sanders
A family tradition since 1875

201 N Riverside Ave
St. Clair. MI. 48079
(Riverview Plaza)
810.329.2995

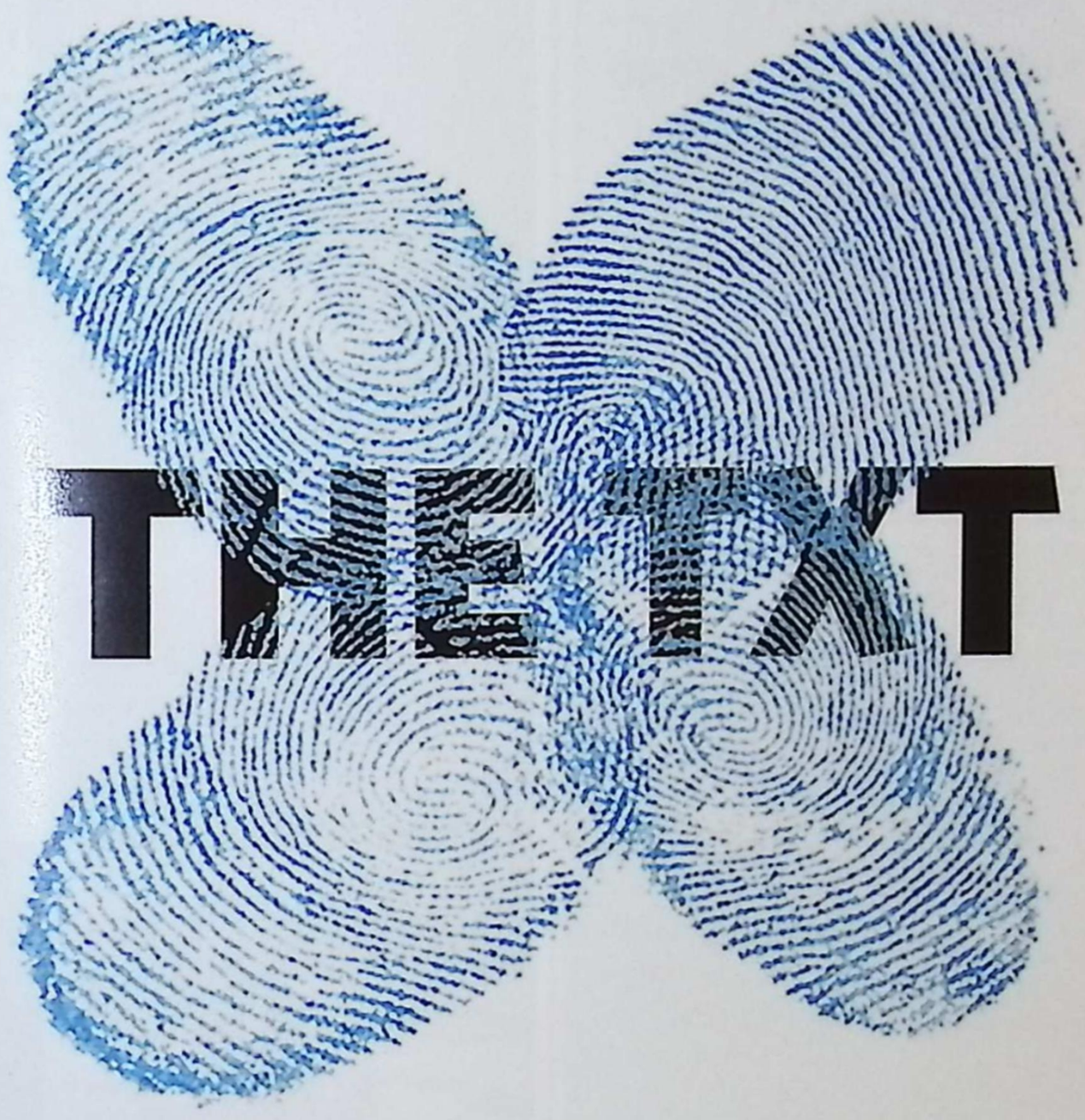

Together, we can help stop texting & driving.

Teens aren't the only ones who text and drive. Parents do it, too. And every year, thousands of Americans pay the ultimate price. Today, millions of Americans have promised to keep their thumbs on the wheel. Call me today to learn how your family can X the TXT for good.

Larry McKay, FSCP
810-329-6600
McKay & Associates Insurance Agency
975 Fred W. Moore Hwy.
St. Clair

P.S. Learn more at facebook.com/XtheTXT

Allstate®
GOOD HANDS *for the* GOOD LIFE

© 2013 Allstate Insurance Co.

227 1147829

Kimberly Nesbitt, LMT

108 Huron Blvd. • Marysville • MI • 48040
ph 810.364.8884 • fax 810.364.7360
vikingchirowellness.com

HEATHER & BRIAN TURNER
Photographer/CEO

(810)221-1442
missbfoto@gmail.com
www.missbfoto.com
missbfoto810

MISS B PHOTOGRAPHY

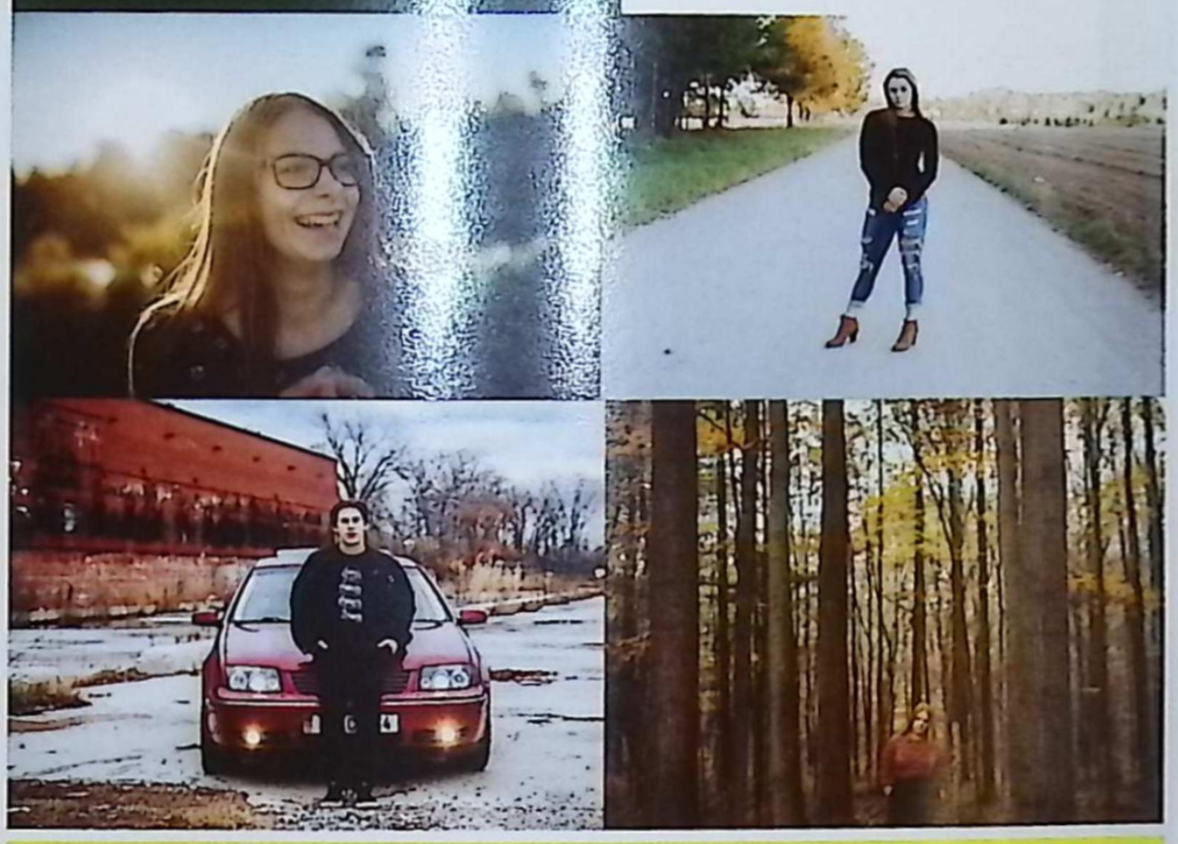

Robert O. Reisig, D.D.S., P.C.
general dentistry

1820 Sinclair
St. Clair, Michigan
48079

810-329-3111
Hours By Appointment

RedMax eXmark STIHL

ZIMMER'S SALES & SERVICE
(810) 329-7136

Simplicity BILLY GOAT BRIGGS&STRATTON Kawasaki KOHLER

6667 ST. CLAIR HWY
ST.CLAIR/ CHINA TWP MI 48054
WWW.ZIMMERSSALES.COM
Family Owned & Operated since 1958

FUEL INJECTION
APPLICATIONS

Phone (810) 765-5100
Fax: (810) 765-1503
howellefi@yahoo.com

HOWELL

ENGINE DEVELOPMENTS, INC.
BILL HOWELL MATT HOWELL

6201 INDUSTRIAL WAY, MARINE CITY., MI 48039

FOUR STAR GRILLE

1835 Gratiot
Marysville, MI 48040
(810) 364-6950 • fourstargrille.com

THE WAXING POT AND SPA

(810) 294-5190

835 Michigan Ave, Marysville, MI 48040

Congratulations
and
Good Luck Graduates!

Intec

Sales Company, Inc.

Solutions for the plastice industry since 1976

1293 S. Range, Suite B
St. Clair Township, MI 48079

www.intec-sales.com

Miskus Tax & Accounting PC

Tax, Accounting and Payroll Services

Patricia Miskus

1979 Gratiot Blvd
Marysville, MI 48040

pmiskus@advnet.net

Phone 810-388-1522
Fax 810-388-1568

DR. MIKE
HERMESMEYER
VETERINARIAN
D.V.M., P.C.

(810) 329-6633

5252 YANKEE ROAD,
ST. CLAIR,
MICHIGAN 48079

---

hers
Boutique
Joellyn Strzelecki

St. Clair Riverview Plaza
201 N. Riverside Avenue, Suite A-4 Phone: 810.329.3511
St. Clair, Michigan 48079 Fax: 810.329.3562

Open 7 Days Like Us on Facebook

VIKING FITNESS CENTER

Viking Fitness St. Clair
201 N. Riverside Street
St. Clair, MI 48079

Viking Fitness Marysville
782 Huron Blvd., Suite 5
Marysville, MI 48040

Our Kids Day Care

A Licensed Day Care Provider
(#DG740254216)

Julie A. Currier - Owner

810-329-7939

May your future be as bright as you are. Dream big, work hard and reach for your goal. Congratulations to the class of 2019!

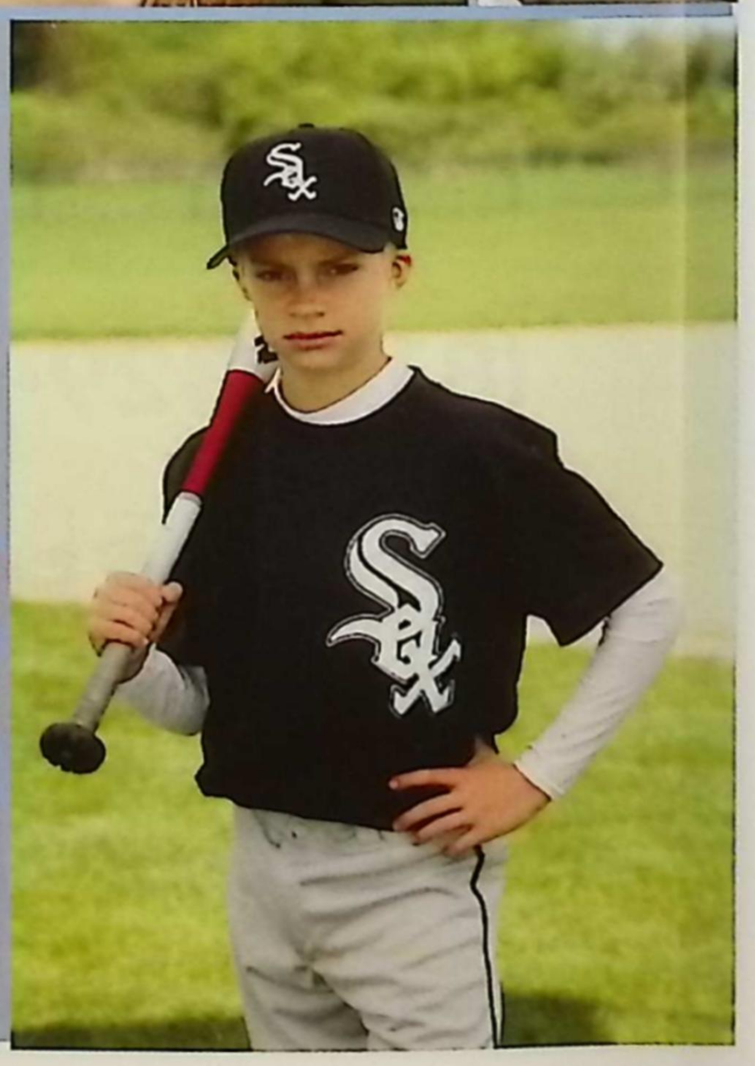

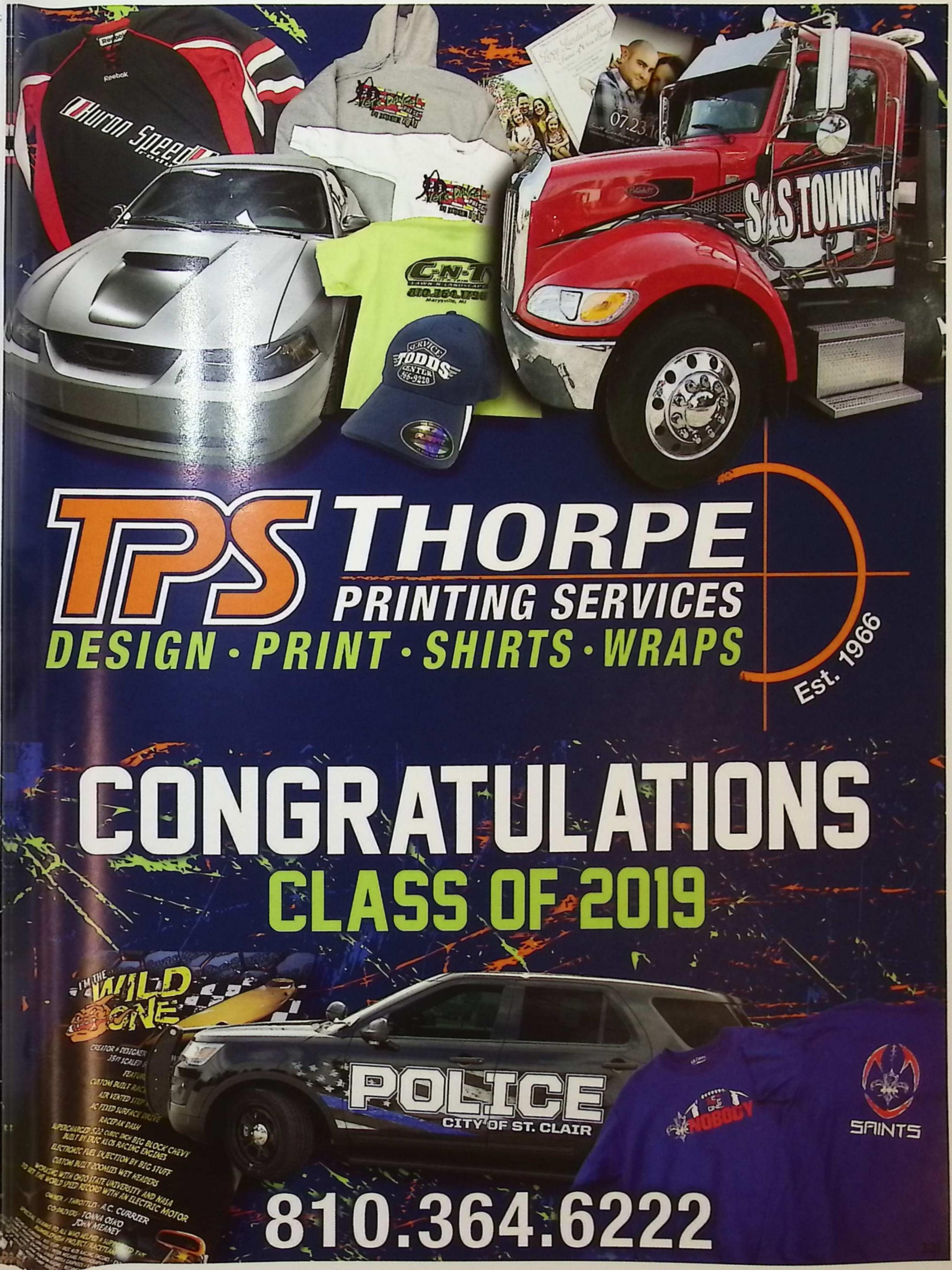

TPS THORPE
PRINTING SERVICES
DESIGN · PRINT · SHIRTS · WRAPS
Est. 1966

CONGRATULATIONS
CLASS OF 2019

810.364.6222

A

Achatz, Brandon 37, 140
Achatz, Caleb 85, 138, 139, 140
Adams, Eric 128
Agosta, Isabelle 14, 21, 47, 53, 78, 83, 123, 156
Aiello, Avery 148
Aiello, Payton 156
Alandt, Jeffery 140
Allan, Olivia 133, 140
Allen, Jenna 140
Allington, Anna 14, 39, 53, 79, 83, 130, 156
Allor, Jeanine 156
Ameel, Harrison 33, 128, 129, 164, 215
Ameel, Olivia 21, 22, 23, 39, 47, 56, 83, 148, 149
Angell, Benjamin 37, 81, 128, 164, 182, 183, 195
Angell, Elizabeth 20, 28, 29, 41, 64, 70, 84, 128, 129, 132, 133, 148
Anglin, Tristen 37, 52, 83, 156
Archer, Andrew 148
Arnold, Jordan 164
Arrigoni, Matthew 100, 107, 133, 156
Ashbrook, Alyssa 148
Ashbrook, Carrie 35, 140
Ashley, Emma 78, 79, 164
Austin, Jordan 148

B

Bacon, Donn 42, 59, 83, 104, 106, 140
Badke, Abigail 24, 30, 78, 79, 164, 180, 182, 184, 218
Baer, Stephen 128, 156
Balok, Aaron 31, 81, 101, 120, 128, 129, 133, 148
Balok, Nathan 25, 41, 75, 100, 101, 107, 121, 128, 129, 133, 164, 183, 196
Bark, Matthew 156
Barnes, Joanna 128, 133, 140
Barney, Austin 62, 84, 148
Barnum, Abigail 41, 73, 74, 76, 77, 78, 79, 119, 128, 129, 131, 133, 164, 196
Bassett, Malcolm 129, 140
Bassett, Matti 70, 119, 131, 132, 156
Bastick, Evan 140
Bauer, Kamal 105, 106, 156
Baumgart, Katelyn 84, 133, 148
Baysinger, Brent 164
Baysinger, Luke 122, 156
Beauchamp, Brynn 22, 25, 29, 34, 35, 75, 128, 140
Beauchamp, Joelle 15, 19, 20, 37, 48, 49, 73, 82, 102, 103, 106, 114, 133, 156
Beauregard, Erek 128, 148
Beauvais, Victoria 125, 127, 132, 156
Beck, Colton 148
Becker, Beau 85, 110, 148
Beckman, Lillian 56, 57, 80, 83, 118, 125, 131, 132, 164
Beedon, Roger 136
Bell, Anthony 21, 42, 83, 156
Bellafaire, Tony 164
Bennett, Matthew 121, 130, 156
Bernacik, Julian 128, 129, 156
Bertrand, Hannah 36, 37, 156
Bertrand, Kayla 31, 131, 148
Bery, Jordan 63, 84, 140
Betts, Jonathan 62, 84, 140
Binkley, Haley 128, 130, 133, 148
Bishop, Megan 36, 37, 156
Blakely, Tyler 140
Blaz, Zachary 156
Bleasdale, Allison 38, 74, 128, 129, 164, 183
Bleasdale, Cameron 95, 140
Bohm, Christina 39, 54, 85, 96, 97, 123, 148, 149
Bolda, Omar 148
Bolduc, Brendan 164
Bommarito, Tyler 124, 128, 140
Bondy, Amanda 85, 133, 136
Booms, Natalie 79, 128, 129, 165, 199
Bordeau, Nathan 128, 140
Borg, Donovan 37, 44, 45, 82, 165, 211
Bostick, Eric 148
Boucher, Abbey 156
Boucher, Lourie 136
Boullard, Mike 129, 136
Bradley, Leah 156
Bremerkamp, Evan 165
Bremerkamp, Morgan 113, 132, 133, 140
Briggs, Joseph 100, 107, 140
Briggs, Stephanie 131, 148
Brooks, Jamy 21, 25, 28, 31, 39, 40, 47, 90, 123, 148
Brooks, Jillian 14, 25, 78, 79, 90, 130, 165, 197
Brooks, Ryder 85, 140
Brooks, Tatum 37, 47, 156
Brown, Carolyn 24, 165
Brown, Kylee 148
Brown, Michael 140
Brown, Serenity 125, 132, 140
Brunner, Maureen 60, 71, 84, 123, 128, 129, 130, 133, 165
Burge, Ariana 156, 158
Burke, Cheyanne 43, 55, 86, 138, 139, 140, 141
Burleson-Drugach, Haley 156
Burns, Mackenzie 131, 132, 148
Burns, Sydney 36, 51, 165
Bush, Noah 84, 140
Buslepp, Matthew 82, 92, 93, 94, 106, 110, 148
Butlin, Trisha 136

C

Cadreau, Brian 156
Cadreau, Cheyann 128, 165
Caister, Raine 140
Camire, Erika 48, 82, 106, 128, 130, 133, 156
Card, Aubrie 20, 29, 78, 111, 130, 165, 197
Card, Jenna 25, 60, 84, 98, 107, 148
Carnaghi, Megan 52, 83, 156
Carr, Jacob 165, 218
Carr, Olivia 140
Carruth, Joshua 81, 128, 156
Cartwright, Callie 140
Casparian, Mia 23, 83, 112, 124, 128, 129, 133, 156
Cataldo, Julianna 31, 53, 78, 79, 83, 96, 97, 165, 198
Cataldo, Maia 16, 19, 20, 57, 83, 97, 111, 165, 180, 189
Cates, Joshua 166
Cencer, Samantha 166
Chamberlain, Austin 140
Chamberlin, Maci 69, 99, 116, 131, 132, 133, 156
Champion, Allison 96, 97, 156
Chappell, Lilliana 48, 82, 102, 103, 106, 123, 166, 183, 199
Chase, Annette 136
Chase, Austin 47, 133, 156
Chase, Isaac 133, 148
Chase, Sean 37, 116, 129, 148
Chickonoski, Ted 110, 130, 156
Child, Alison 30, 31, 40, 76, 80, 119, 131, 132, 166, 214
Christy, Gavin 148
Churchill, Brodie 29, 85, 140
Ciner, Caleb 31, 74, 75, 83, 101, 107, 128, 130, 133, 148, 149
Cirelli, Brooklyn 129, 140
Clark, Savanna 55, 86, 121, 140
Cloutier, Jenna 39, 42, 52, 53, 83, 156
Clutts, David 136
Coatney, Theo 21, 42, 59, 83, 87, 166
Cole, Brenden 85, 140
Collier, Andrew 128, 148
Collins, James 140
Colon, LilyAnn 133, 140
Cook, Madison 54, 85, 148
Cousino, Elena 36, 38, 53, 69, 72, 74, 75, 79, 81, 83, 128, 129, 131, 133, 166
Criscillis, Kloey 17, 33, 37, 74, 121, 124, 128, 129, 133, 156
Croxon, Jordyn 148
Cruickshank, Winifred 30, 39, 48, 49, 106, 133, 156
Cunningham, Cole 59, 83, 111, 140
Currie, Alexander 17, 112, 120, 128, 129, 131, 133, 166, 183, 194
Currie, Austin 36, 81, 120, 128, 130, 133, 148
Currier, Luke 148
Cusimano, MacKenzie 23, 148

D

Dalrymple, Ethan 140
Danielson, Tyler 36, 37, 42, 59, 83, 133, 157
Danko, Lucas 42, 58, 83, 87, 148
Davies, Caleb 166
Dawson, Colton 115, 166, 199
Day, Makayla 141
Dearhamer, Anna 71, 116, 129, 141
Delia, Joseph 166
Delore, Griffin 15, 33, 36, 37, 39, 106, 111, 130, 156, 157
Deluge, Michele 136
Denomme, Sheldon 116, 117, 166
DeVolder, James 128, 129, 157
DeWolf, Christian 71, 83, 117, 128, 129, 132, 157
Di Tizio, Giorgia 36, 37, 69, 73, 79, 133, 166
Diller, Jacob 148
Diller, Jessica 15, 48, 82, 84, 102, 103, 106, 133, 148, 151
Distelrath, Derek 66, 82, 131, 133, 141
Distelrath, Tyler 149
Ditizio, Giorgia 42
Doan, Joshua 167, 186
Dobat, Charles 124, 128, 141, 142
Dobat, Grace 84, 128, 141
Dobat, Joseph 128, 149
Dodson, Samantha 19, 31, 40, 84, 91, 114, 129, 167
Doehring, Reagan 30, 157
Doenges, Cameron 63, 84, 133, 157
Doherty, Brandi 36, 129, 167, 218
Dolland, Delaney 15, 61, 72, 84, 129, 130, 133, 167, 182, 217
Dolland, Jack 37, 85, 90, 121, 141
Domagalski, Hagen 85, 104, 106, 128, 133, 141
Dombrow, Megan 149
Dombrowski, Carter 37, 44, 82, [illegible] 93, 106, 130, 157
Dombrowski, Garrison 37, 82, 92, [illegible] 106, 1[illegible] 167
[illegible]ldson, [illegible]ra 14, 40, 60, 70, [illegible]9, 84[illegible] 97, 120, 130, 132, [illegible] 167, [illegible] 192, 239
[illegible]ldson, [illegible]an 45, 82, 92, 106,
[illegible]bles, Ali[illegible]n 149
Doyle, Bria 149
Draghiceanu, Aidan 94, 149
Dunaj, Alexandra 157
Dunaj, Pavel 149
Durham, Jacob 136
Dziedzic, Gabrielle 157

E

Eberhard, Eamon 40, 43, 73, 77, 118, 119, 122, 124, 128, 129, 131, 133, 167, 180, 182, 183
Eberhard, Mark 131, 133, 136
Eberling, Nathan 141
Ecarius, Zachary 82, 105, 157
Edgington, Julia 60, 84, 157
Egan, Jacob 46, 85, 94, 149
Eggert, Brenden 149
Eisenhardt, Matthew 19, 32, 40, 42, 67, 82, 92, 106, 167, 212
Eitniear, AnnElise 81, 84, 119, 128, 131, 133, 141
Ellery, Tyler 121, 128, 130, 149
Ellis, Luke 46, 85, 95, 141
Enderby, Emily 86, 106, 132, 141
Enderby, Erin 50, 86, 106, 128, 130, 141
Ericson, Cody 115, 167
Estapa, Mark 157

F

Faba, Mary Beth 136
Fahey, Brandon 42, 83, 141
Fajardo, Charlotte 37, 54, 85, 133, 149
Falkner, Jared 101, 107, 133, 167
Falkner, Jennifer 24, 30, 41, 84, 126, 128, 130, 131, 133, 157
Farmer, Seth 157
Farrow, Joseph 157
Feger, Randahl 149
Fehn, Autumn 71, 84, 129, 133, 157
Ferguson, Lauren 15, 21, 48, 82, 102, 106, 149
Fields, Madison 116, 117, 167
Fielhauer, Deborah 136
Filo, Cole 157
Fiscelli, Nolan 38, 141
Fler, Natalie 120, 157
Flynn, Jeff 99, 132, 136
Fogal, Jacob 141

Fordd, Joshua 141
Forgshieri, Alice 69, 167
Forsster, Nicholas 149
Fouucher, Allie 14, 19, 37, 52, 53, 72, 79, 83, 157
Fouuchey, Joseph 136
Foxx, Pete 136
Freeeland, Mya 141
Freyy, Paiten 21, 48, 49, 82, 102, 1038, 106, 149
Friddken, Zachary 81, 128, 149
Furrlin, Samantha 98, 107, 141
Furrstenau, Logan 157
Furrtah, Gabrielle 113, 133, 149
Furrtah, Grace 133, 149

G

Gabbriel, Jake 85, 149
Gaeedcke, Aiden 38, 39, 44, 82, 99, 132, 149
Gallante, Laci 149
Gappshes, Daniel 168
Gaurth, Carter 68, 85, 107, 128, 1411
Geeck, Juliet 21, 40, 65, 70, 84, 1332, 133, 157
Geee, Carson 85, 94, 121, 149
Geee, Jackson 168
Geee, Logan 128, 130, 149
Geee, Lydia 84, 113, 118, 131, 133, 1668
Geeorge, Kara 32, 33, 64, 84, 124, 1228, 129, 157
Giibson, Morgan 30, 131, 141
Giil, Morgan 86, 141
Giilbert, Ella 18, 36, 49, 82, 102, 1003, 106, 121, 149
Giill, Kyle 37, 116, 117, 129, 149
Giill, Morgan 31
Giillis, Duncan 37, 40, 44, 82, 123, 1957
Giilroy, Bria 34, 35, 54, 85, 120
Giizar, Matthew 168
Giizar, Owen 85, 141
GGlassnor, Quinn 129, 149
GGlassnor, Robert 71, 116, 117, 1129, 157
GGleason, Angela 136
GGleason, Brady 33, 37, 78, 82, 92, 1106, 110, 123, 156, 157
GGohl, Hailey 21, 74, 84, 99, 128, 1132, 133, 149
GGohr, Denver 21, 41, 119, 131, 1133, 157
GGottler, Maxwell 36, 37, 130, 157
GGottler, Skye 36, 55, 86, 98, 107, 141
GGovaere, Emily 38, 157
GGovaere, Ethan 129, 149
Grasso, Taylor 157
Grazia, Kalli 149
Green, Brooke 83, 106, 109, 133, 141
Green, Emily 129, 141
Green, Megan 50, 86, 113, 120, 121, 128, 141
Green, Sarah 168, 207
Green, Savanna 56, 57, 78, 79, 83, 96, 97, 168
Green, Ty 157
Greig, Grace 41, 90, 91, 157
Grevemeyer, Cassidy 72, 112, 127, 133, 168, 182
Griffin, Aaron 157
Griffor, Anthony 82, 123, 168
Griffor, Mattison 14, 21, 22, 37, 52, 53, 78, 83, 129, 133, 157
Griffor, Parker 44, 82, 129, 168, 210
Grippe, Hannah 20, 33, 47, 64, 84, 90, 115, 133, 148, 149
Groch, Ronin 157
Grossi, Anthony 128, 141
Gruben, Timothy 32, 168
Guc, Elizabeth 112, 133, 157
Gudenau, Emily 79, 168, 208
Gudenau, Olivia 37, 55, 86, 110, 121, 140, 141
Gudme, Charlie 19, 149
Guilliat, Benjamin 72, 73, 76, 118, 129, 131, 133, 168, 180
Gunnery, Megan 19, 69, 70, 113, 118, 119, 131, 132, 133, 158
Gura, Abigail 75, 78, 79, 124, 128, 133, 158
Guralczyk, Antonio 141

H

Hack, Mitchell 34, 35, 62, 63, 84, 107, 128, 141
Hack, Spencer 34, 35, 63, 84, 100, 101, 107, 128, 129, 133, 149
Haio, Avery 141
Hall, Alex 85, 99, 120, 121, 132, 149
Hall, Dayzee 107, 132, 133, 149
Hamill, Amelia 48, 70, 132, 169, 180, 218, 238
Harambasic, Lejla 18, 128, 129, 133, 149
Hargrave, Rileigh 129, 169
Harmon, Alexandria 34, 35, 50, 70, 86, 132, 133, 141
Harris, AlexAundrea 125, 132, 169, 217
Harris, Anne 72, 81, 122, 124, 128, 129, 133, 169, 207
Hart, Ryan 141, 145
Harter, Brendan 158
Harwood, Joseph 15, 158
Haslem, Cameron 82, 104, 106, 129, 158
Hauk, Tristen 169
Hazel, Isabella 28, 32, 40, 42, 73, 129, 133, 169, 182, 185
Heid, Kalvin 20, 31, 104, 105, 106, 121, 128, 149
Heid, Luke 25, 39, 40, 73, 76, 77, 81, 119, 120, 128, 129, 131, 133, 169, 181, 183, 187
Heisler, Michaela 17, 40, 60, 61, 72, 84, 112, 130, 133, 169, 182, 183, 193
Henderson, Paris 55, 86, 141
Henry, Taylor 150
Henson, Jamison 37, 45, 82, 169, 181, 182
Herrington, Chloe 121, 158
Hessell, Hunter 129, 158
Higgins, Lisa 129, 136
Higle, Timothy 118, 132, 136
Hildebrand, Jackson 38, 39, 115, 133, 149
Hildebrand, Miles 150
Hill, Emma 65, 81, 84, 118, 141
Hill, Raymond 21, 39, 42, 83, 87, 126, 158
Hiller, Calvin 24, 68, 85, 95, 120, 138, 139, 141
Hiller, Lydia 79, 169
Hilton, Joshua 169, 182, 200
Hitts, Caleb 158
Hoffman, Theron 150
Hogan, Lauren 81, 128, 129, 132, 133, 158
Hollingsworth, Mercedes 132, 150
Holstine, Paige 15, 31, 80, 84, 132, 133, 169, 181, 183
Houle, Cammie 76, 80, 119, 127, 128, 129, 131, 132, 133, 158
Howell, Mackenzie 20, 38, 39, 72, 115, 123, 133, 150
Howell, Samantha 20, 72, 115, 126, 133, 170, 215
Huber, Warren 150
Humes, Lainy 21, 29, 70, 72, 130, 132, 133, 158
Hurlburt, Carter 142
Hurlburt, Logan 85, 150
Hurttgam, Kirsten 31, 110, 113, 114, 127, 150
Husovsky, Nicholas 37, 71, 129, 142

I

Iafrate, Isabella 47, 50, 86, 131, 150
Inwood, Connor 128, 150

J

Jabiro, Christian 82, 170, 210
Jablinskey, Emma 36, 50, 73, 86, 103, 106, 120, 128, 142
Jablinskey, Evan 79, 158
Jackson, Amber 80, 128, 129, 132, 170
Jackson, Jack 142
Janssen, Mia 29, 37, 40, 41, 52, 79, 83, 96, 97, 170, 180, 181
Jarnot, Paige 74, 124, 128, 133, 142
Jensen, Kaitlyn 60, 84, 129, 133, 170, 181, 198
Jimenez Ruiz, Maria 29, 31, 34, 47, 69, 79, 98, 107, 123
Jimenez, Maria 98, 133, 170
Joachim, Kaylee 22, 70, 114, 132, 170, 183, 187, 238
John, Nandini 22, 38, 72, 128, 129, 130, 133, 170, 180, 181
Johnson, Madison 142
Jones, Christian 128, 129, 150
Jones, Luke 110, 130, 133, 158
Jordan, Joshua 41, 76, 131, 170
Jordan, Seth 62, 84, 158
Joshua, Alaina 17, 34, 35, 55, 86, 140, 142
Joshua, Alexis 17, 34, 35, 54, 85, 97, 111, 120, 150, 151
Jovanovich, Jarod 62, 63, 84, 107, 142
Jovanovich, Olivia 52, 53, 83, 133, 158, 161
Justa, Angella 116, 129, 136
Justa, Emily 36, 37, 79, 116, 117, 133, 158
Justa, Jessica 116, 117, 142

K

Kalinowski, David 110, 129, 132, 150
Kangas, Brooklynne 158
Karadimas, Thomas 29, 41, 67, 82, 90, 112, 170, 183
Kato, Riko 14, 36, 42, 69, 73, 79, 170, 181
Keais, Max 150
Keelan, Lawrence 150
Keelan, Logan 170
Keelan, Luke 171
Kelly, Gavin 100, 101, 107, 133, 150
Kemle, Kyle 46, 85, 150
Kemle, Lea 39, 78, 79, 111, 130, 133, 171, 180, 188
Kent, Samantha 20, 36, 39, 54, 85, 114, 150
Kerrigan, Kyle 40, 100, 107, 128, 150, 152
Kimberley, Dawn 136
Kimberley, Madison 70, 132, 142
King, Jason 128, 142
Kleckner, Benjamin 80, 125, 132, 142
Kleckner, Mackenzie 128, 133, 142
Klein, Trevor 171
Klick, Mason 158
Kliemann, Logan 85, 121, 132, 148, 150
Knott, Emma 113, 128, 131, 142
Knott, Ethan 32, 66, 67, 82, 171
Kocsis, Chad 84, 133, 142
Kocsis, Jennifer 136
Koehler, Jonathon 85, 138, 142
Kokenyesdi, Abigail 31, 120, 133, 150
Kolakovich, Makayla 38, 114, 171
Kontowsky, Carly 38, 133, 142
Kontowsky, Gerald 150
Koras, Annabelle 61, 80, 84, 125, 132, 150
Korber, Kaylee 142
Krajewski, Skyler 150
Kramp, Jared 85, 142
Kramp, Lauren 25, 43, 81, 128, 131, 150, 152
Krause, Adriana 31, 34, 35, 76, 150
Kreger, Connor 42, 83, 142
Krolczyk, Ransom 25, 73, 76, 77, 118, 128, 129, 130, 131, 133, 171, 180
Krolczyk, Waylon 121, 128, 133, 142
Kruskie, Evan 37, 44, 82, 158
Krywyj, Alexandra 78, 130, 158
Krywyj, Joseph 82
Kue, Ally 15, 16, 25, 40, 41, 48, 72, 81, 82, 128, 129, 133, 171, 181, 183
Kue, Isabelle 17, 48, 49, 82, 106, 133, 156, 158
Kuebler, Lisa 171
Kuffa, Adriana 30, 31, 77, 80, 119, 124, 125, 129, 131, 132, 171
Kurtz, Madison 142
Kutchey, Eden 23, 150

L

LaBeau, Emma 28, 51, 122, 133, 158
Ladd, Angela 120, 128, 133, 150
LaDuke, Dean 42, 59, 83, 142
Laenen, Andrew 42, 83, 107, 142
Laenen, Elizabeth 84, 112, 114, 129, 133, 171, 184, 190, 191
Lamb, Emma 40, 41, 65, 84, 133, 158
Lambrecht, Sara 31, 34, 35, 119, 128, 129, 131, 133, 150
Lamontagne, Annaliese 28, 60, 61, 84, 96, 129, 133, 158

LaMontagne, Madylin 71, 78, 129, 158
Land, Cameron 28, 82, 120, 158
Landschoot, Carson 85, 90, 142
Landschoot, Michael 171, 188
Lanfear, Ethan 127, 128, 142
Lang, Gavin 158
Langmesser, Jaye 20, 31, 81, 113, 120, 121, 128, 150
Laporte, Brenden 85, 142
Laster, Alaina 20, 37, 39, 64, 73, 84, 131, 133, 158
Law, KayLenn 142
Leaver, Madison 19, 23, 30, 41, 65, 70, 72, 84, 130, 131, 132, 133, 171, 204, 205, 238
Ledbetter, Audrey 113, 121, 131, 133, 150
Legree, Nathan 150
Lehotsky, Maelena 38, 113, 126, 128, 129, 133, 150
Lemerand, Mariah 142
Lemoine, Lily 40, 43, 54, 85, 150
Lewinski, Sydney 38, 142
Lewis, Heaven 111, 113, 150
LiCavoli, Ava 121, 143
Liebetreu, Danielle 37, 128, 143
Liebetreu, Emma 76, 131, 132, 172, 182, 212
Likins, William 68, 85, 100, 107, 150
Lincoln, Ford 37, 71, 116, 129, 150
Ling, Elizabeth 126, 172
Liniarski, Jared 37, 44, 82, 93, 106, 109, 121, 158
Lobeck, Connor 128, 130, 143
Lockwood, Daniel 143
Lohr, Delaney 84, 99, 113, 132, 133, 139, 142, 143
Lohr, Eli 38, 39, 68, 85, 95, 143
Lohr, Sarah 20, 54, 70, 85, 96, 97, 114, 132, 133, 150
Luther, Nathaniel 20, 35, 46, 85, 105, 106, 133, 150

M

Maben, Chad 32, 66, 82, 172, 189
MacDonald, Emily 133, 150
Macuga, Emily 48, 49, 79, 82, 172
Mahn, Connor 66, 67, 82, 172
Mahn, Ethan 44, 82, 121, 130, 172, 180, 181, 182
Mahn, Kevin 136
Mahn, Tess 133, 150
Mahnke, Lee 150
Maier, Dereck 85, 143
Malane, Terri 136
Malave, Genevieve 128, 159
Malave, Genna 126
Malcolm, Makayla 28, 128, 129, 159
Malone, Tori 86, 121, 143, 145
Manetta, Mary 39, 111, 172
Manetta, Michael 129, 159
Mann, Samantha 143
Mansell, Leslie 136
Marion, Eve 40, 41, 52, 83, 111, 172, 216
Markey, Zachary 159
Markwardt, Karsin 45, 82, 172
Martin, Savanna 151
Mascarin, Madelyn 15, 36, 85, 151
Mason, Grace 83, 131, 143
Mason, Jaylin 128, 133, 151
Mason, John 24, 66, 67, 72, 82, 112, 130, 131, 133, 172, 180
Mason, Ryan 128, 129, 143, 159
Mattson, Rebecca 143
Mattson, Sarah 128, 130, 159
Maxwell, Thomas 159
May, Falisha 113, 133, 143
May, Samantha 30, 36, 39, 120, 172, 180
Mayes, Scott 85, 143
Mazzola, Alli 28, 31, 72, 112, 130, 133, 172, 216
McCartney, Aidan 85, 151
McCarver, Nicole 136
McCollum, Zackary 20, 62, 84, 151, 152
McConnell, James 71, 129, 151
McCormick, Patricia 136
McCoy, Makayla 48, 49, 82, 129, 173
McDermott, Nikolas 119, 125, 128, 129, 131, 132, 159
McDonald, Jessica 84, 136
McGuffin, Rylee 25, 31, 75, 120, 128, 129, 131, 132, 173
McGuire, Drake 21, 47, 114, 126, 159
McKinnon, Michael 63, 82, 84, 173
McKnight, Arianna 16, 49, 82, 102, 106, 173, 184
McKnight, Desiree 50, 86, 151
McLeod, Camille 79, 111, 133, 173
McLeod, Courtney 85, 151
McLeod, Cullen 39, 143
McLeod, Duncan 133, 151
McNamara, Kaylie 130, 173, 219
McNicol, Diana 116, 136
McQueen, Lauren 129, 173
McQueen, Sean 68, 85, 143, 145
McTevia, Mackenzie 23, 31, 41, 74, 128, 133, 151
McTevia, Matthew 92, 106, 173, 184
Mead, Denise 136
Meadows, Shania 133, 143
Measel, Lucas 110, 130, 159
Mehlberg, Emmagen 128, 143
Mehlberg, Greyson 116, 117, 173, 191
Mehlberg, Kaleb 100, 107, 130, 173, 206
Meier, Danielle 136
Melczarczyk, Rylee 57, 81, 83, 119, 128, 131, 151
Melms, Emily 16, 38, 90, 110, 159
Merkau, Lucas 151
Metheny, Madison 78, 84, 159
Meyers, Kara 50, 86, 151
Miller, Ella 48, 55, 86, 143
Miller, Nathan 32, 82, 173, 198
Miller, Ronald 136
Minano, Christian 113, 127, 128, 133, 151
Moak, Triniti 143
Modrich, Alyse 143
Mongeau, Tyler 129, 143
Montross, Praewa 24, 31, 65, 84, 122, 133, 151
Moran, Madison 143
Moran, Tyler 143
Morgulec, Joseph 79, 107, 128, 129, 130, 159
Motte, Stephen 136
Mozal, Maddox 34, 82, 94, 141, 143
Mozal, Raegan 18, 37, 47, 72, 78, 79, 90, 91, 112, 126, 131, 133, 159
Murav, Noah 128, 133, 143
Murawski, Nicholas 128, 133, 143
Murdock, Zachary 173
Murray, Kaitlyn 37, 76, 126, 131, 133, 174
Myers, Cheryl 129, 136

N

Neff, Ramsey 71, 116, 129, 151
Neiman, Eliza 22, 41, 65, 84, 129, 133, 159
Neiman, Ruby 22, 34, 35, 38, 86, 102, 106, 128, 133, 143
Nesbitt Ii, William 136
Nesbitt, William 33, 159
Nickles, Kristy 129, 136
Nino, Nathaly 159
Nitschke, Luke 151
Noel, Trinity 159
Nowakowski, Jacob 143
Nowakowski, Jared 174, 181

O

O'Connor, Kaylie 21, 31, 64, 74, 75, 81, 84, 118, 121, 128, 131, 133, 151
O'Neil, Claire 36, 42, 76, 79, 80, 131, 132, 174
O'Neil, Leeta 143
Obermesik, Adler 29, 85, 151
Oldford, Victoria 15, 52, 53, 83, 115, 159
Oles, Calvin 143
Osborne, Alyvia 56, 83, 119, 128, 131, 133, 151
Osiwala, Lily 18, 37, 91, 151
Osko, Delayna 20, 21, 97, 114, 130, 133, 159, 161
Osterland, Rebecca 136
Ostin, Peyton 31, 76, 77, 79, 119, 131, 133, 174, 195
Owens, Conner 110, 130, 159
Owens, Kaylee 133, 159
Owens, McKenna 74, 128, 129, 133, 174, 194

P

Packan, Reid 23, 62, 84, 92, 106, 159
Palazzolo, Nicholas 174
Palazzolo, Olivia 60, 61, 84, 151, 152
Palumbo, River 82, 99, 132, 159
Parker, Paige 23, 151
Parker, Roy 143
Parker, Skylar 25, 81, 128, 159
Parr, Andrew 42, 58, 83, 87, 133, 151
Parsons, Jacob 20, 94, 151
Patterson, Avery 47, 133, 159
Patterson, Mason 174
Paul, Avery 98, 107, 143
Pavlov, Lainey 55, 86, 143
Payette Jr, Felix 31, 34, 35, 143
Paynter, Katelynn 174
Pechman, Ethan 18, 19, 29, 36, 63, 84, 151
Pennewell, Jack 42, 59, 83, 87, 151
Pennewell, Kai 85, 95, 138, 143
Pergitone, Samuel 84, 151
Perian, Luke 159
Perrin, Jason 137
Perron, Logan 143
Peterson, Case 85, 143
Petrella, Brianna 98, 107, 109, 143
Pettinger, Andrew 37, 116, 117, 129, 143
Pettinger, Sophie 81, 83, 120, 128, 151
Pfent, Kess 39, 71, 129, 174, 193
Phillips, Joseph 17, 40, 44, 82, 110, 121, 130, 159
Phillips, Olivia 38, 151
Piacentini, Dakota 174
Piacentini, Danyelle 129, 174
Pieprzak, Christopher 85, 143
Pieprzak, Claire 18, 56, 83, 124, 128, 129, 133, 159
Pie[illegible]thryn 152
Pie[illegible]owski, Luke 159
Pila[illegible]allory 152
Pila[illegible]ley 121, 152
Pilo[illegible]olton 159
Pinn[illegible] Eli 67, 82, 133, 159
Podr[illegible]na, Julia 74, 75, 124, 128, 129, 159
Pokotello, Renee 81, 128, 152
Postma, Joseph 39, 106, 109, 152
Postma, Megan 55, 86, 143
Proctor, Caden 25, 100, 107, 128, 129, 133, 159
Proctor, Carter 72, 74, 75, 120, 128, 129, 133, 174, 212
Proctor, Colton 100, 107, 121, 128, 144
Proffit, Ty 152
Psink, Hannah 159
Psink, Jack 62, 63, 84, 144
Puente, Hannah 80, 119, 131, 132, 144
Puwal, Andrew 130, 175
Puwal, Emily 34, 38, 144

Q

Quail, Frances 137

R

Racaj Rodriguez, Hugo 62, 69, 84, 99, 175
Rancilio, Grace 38, 56, 57, 83, 116, 117, 118, 129, 131, 148, 152
Rancilio, Zachary 36, 72, 133, 175, 205
Ranshaw, Jeremy 68, 85, 152
Rasnick, Noah 36, 101, 107, 128, 152
Rasnick, Preston 128, 152
Rausch, Avery 16, 42, 43, 48, 49, 82, 102, 103, 106, 156, 159
Rawson, Scott 152
Raymo, Ava 98, 107, 128, 133, 142, 144
Raymo, Nicholas 159
Raymo, Sydney 85, 159
Raymo, Zachary 144
Recor, Lucas 68, 128, 129, 144
Recor, Richard 129, 175, 212
Redinger, Nicholas 75, 124, 128, 129, 159
Reid, Dylon 175
Reifert, Lauren 129, 175
Reincke, Matthew 115, 152
Reuba, Branden 31, 82, 121, 132, 159

Reeyes, Christian 152
Rhodes, Jacob 85, 127, 159
Rhodes, Lucas 85, 127, 128, 144
Rich, Brianna 41, 70, 132, 144
Richard, Jessica 30, 34, 35, 37, 80, 125, 132, 144, 145
Richardson, Devin 159
Ripley, Kaci 144
Riskus, Shyanne 37, 113, 152
Robb, Kimberlee 129, 137
Robbins, Avrie 29, 91, 121, 122, 130, 133, 160
Roberts, Angela 152
Robertson, Cameron 175, 220
Rock, Dylan 175
Rogers, Kevin 92, [illegible], 110, 160
Rohde, Julie [illegible]usa 28, 47, 69, 133, 152, 17[illegible]
Rood, Cora [illegible] 81, [illegible]8, 129, 131, 152
Rowland Re[illegible]d, [illegible]riel 37, 119, 129, 131, 15[illegible]
Rozelle, Lau[illegible]n 23, [illegible]2, 53, 83, 122, 124, 12[illegible] 128, 129, 131, 133, 160
Rusnell, Sierra 37, [illegible]1, 128, 129, 160
Russell, Kaitlyn 33, 122, 129, 130, 160
Russell, Kylie 15, 115, 153
Rutledge, Alexa 47, 79, 96, 97, 133, 175, 189
Rutledge, Sandy 137
Rzeppa, Madison 50, 86, 102, 106, 144

S

Sagan, Keir 137
Saiyad, Manar 133, 175
Saiyad, Tarub 35, 144
Salagan, Dennis 24, 37, 85, 138, 141, 144
Salisbury, Shawna 153
Sands, Kaylee 30, 80, 125, 132, 144
Sands, Stephen 82, 104, 106, 160
Sanger, Joslyn 34, 35, 86, 113, 133, 141, 144
Sanger, Shaylee 128, 133, 141, 144
Sazehn, Amberley 17, 160
Schaller, Brennan 175
Schindler, Emma 86, 107, 140, 142, 144
Schroeder, Raelyn 30, 47, 113, 123, 160
Schudlich, Megan 56, 57, 83, 128, 129, 133, 176, 203, 239
Schulz, Meadow 130, 160
Schunk, William 82, 110, 132, 160
Schwartz, Zachary 144
Schwarz, Quinton 67, 73, 82, 122, 128, 129, 131, 133, 153
Schweiger, Austin 33, 45, 82, 93, 106, 121, 133, 160
Schweihofer, Alexa 16, 17, 49, 70, 82, 106, 115, 129, 132, 156, 160
Schweihofer, Andrew 37, 85, 90, 144
Schweihofer, Avery 153
Schweihofer, Clowie 28, 72, 102, 106, 115, 129, 132, 133, 176, 208, 239
Schweihofer, Delaney 24, 29, 79, 111, 129, 130, 156, 160
Schweihofer, Elisha 17, 114, 160
Schweihofer, Jacqueline 128, 133, 144
Schweihofer, Julia 86, 98, 107, 140, 144
Schweihofer, Lance 14, 37, 44, 82, 160
Schweihofer, Maxfield 82, 94, 153
Schweihofer, Selina 43, 122, 126, 160
Selleck, Scott 45, 82, 92, 93, 106, 176, 202
Selweski, Chelsea 38, 83, 113, 153
Selweski, Trevor 20, 38, 39, 94, 152, 153
Sepke, Sarah 28, 30, 38, 128, 129, 133, 160
Sharrow, Shawn 137
Shaw, Alyssa 36, 128, 129, 132, 160
Shaw, Deven 144
Shell, Joshua 128, 153
Shirey, Shelby 128, 153
Shorkey, Anne 124, 128, 129, 130, 133, 157, 160
Short, Paul 137
Shurkey, Crista 130, 160
Simmons, Jessica 137
Simone, Noah 128, 129, 176, 203
Simonian, Jayden 85, 153
Simons, Connor 144
Sinacola, Domenick 31, 106, 121, 128, 129, 133, 153
Skelly, Ashton 128, 129, 153
Skonieczny, Jack 36, 100, 107, 121, 133, 153
Smit, Joshua 21, 82, 160
Smit, Lee 36, 128, 142, 144
Smith III, Gerald 144
Smith, Benjamin 28, 66, 67, 81, 82, 128, 129, 133, 176
Smith, Kodie 144
Smith, Kolby 160
Smith, William 69, 71, 116, 119, 129, 131, 133, 153
Snider, Sarah 19, 28, 36, 90, 153
Snyder, Anna 47, 128, 129, 133, 160
Snyder, Jacob 49, 79, 82, 125, 129, 132, 160
Spezia, Clayton 82, 99, 132, 160
Spezia, Mason 46, 85, 99, 132, 133, 153
St James, Gerald 74, 128, 130, 153
St James, Jason 82, 104, 105, 106, 133, 160
Starin, Matthew 160
Steele, Alyssa 86, 144
Stefanko, Olivia 144
Stehlin, Hunter 153
Stier, Carter 74, 85, 128, 144
Stillson, Amie 137
Stockwell, Haylee 144
Stoecker, Benjamin 153
Stone, Ashley 25, 33, 123, 133, 176, 207
Stone, Eric 133
Stone, Malachi 153
Stone, Trinity 31, 64, 65, 84, 153
Stotler, Phoenix 176
Street, Michele 129, 137
Stuart, Chloe 153
Sturdy, Allison 144
Sturdy, Jessica 113, 160
Sturdy, Justin 34, 144
Sugars, Zachary 106, 153
Szep, William 36, 37, 111, 160
Szymanski, Robert 160

T

Tabor, Alexander 58, 83, 144
Taube, Dylan 84, 111, 144
Tenniswood, Matthew 160
Theut, Robert 129, 144
Thorngate, Emily 34, 35, 153
Thorngate, Jonathan 82, 176
Thornton, Benjamin 144
Thornton, Steven 160
Thorp, Taylor 73, 76, 77, 119, 128, 130, 131, 133, 176, 213
Thorpe, Larissa 81, 83, 113, 120, 128, 153
Tracy, Elia 17, 47, 70, 79, 126, 132, 133, 160
Trafford, Alyssa 125, 144
Tricomo, Samuel 119, 122, 128, 130, 131, 153
Turner, Jacob 42, 58, 83, 87, 138, 139, 141, 144
Tyrrell, Michaela 37, 80, 125, 132, 144, 145

U

Ulatowski, Madelyn 20, 30, 90, 113, 123, 133, 160
Urban, Dylan 176
Urban, Ethan 67, 82, 128, 129, 133, 160

V

Van Belle, Madison 153
Van Hecke, Angela 137
Vandekerckhove, Bradley 20, 101, 107, 153
Vandekerckhove, Mason 16, 160
VanSlambrouck, Paige 85, 98, 107, 153
Vitale, Salvatore 59, 83, 87, 95, 138, 144
Vo, Mariah 16, 30, 40, 73, 79, 129, 176
Vo, Shailene 128, 153
Vojnovski, Kathy 110, 111, 130, 137
Volz, Amanda 137
Volz, Micah 128, 129, 130, 137
Vutci, Katelyn 71, 76, 80, 125, 126, 131, 132, 133, 176, 195

W

Wahl, Hunter 177
Wahl, Logan 85, 144
Walker, Kayla 153
Wallace, Gavin 62, 84, 153
Ward, David 105, 106, 145
Ward, Racheal 30, 37, 47, 113, 160
Wareham, Amaya 145
Warner, Tyler 82, 128, 129, 131, 133, 177, 217
Warren, Brianna 177, 201
Watson, Brendan 121, 160
Weaver, Jacob 19, 160
Weaver, Jeremy 160
Weichert, Virginia 129, 137
Weigand, Joshua 130, 160
Weir, Michael 177, 201
Wentrack, William 68, 85, 128, 145
Wernert, Karson 38, 128, 129, 177
Wert, Reed 85, 138, 145
Wesley, Jacob 71, 129, 177
West, Shaun 145
Westfall, John 17, 36, 37, 78, 79, 105, 106, 128, 129, 130, 133, 160
Westfall, Julia 32, 104, 105, 106, 128, 133, 177, 182, 183
Westrick, Karen 132, 137
Westrick, Scott 14, 29, 40, 43, 67, 72, 82, 112, 130, 133, 177, 182, 204
Whisman, Cindy 137
Whitaker, Brock 145
White, Ethan 46, 85, 90, 95, 138, 139, 145
Whitehead, Joseph 116, 177
Whitehead, Logan 153
Whittaker, Lucas 128, 177
Whittaker, Whitney 50, 86, 145
Widdows, Seirria 34, 35, 125, 132, 145
Wiegand, Claire 20, 133, 148, 153
Wilbert, Claire 30, 72, 128, 129, 133, 161
Williams, Hannah 34, 35, 128, 133, 145
Williams, Macenzie 161
Williams, Nathan E. 145
Williams, Nathan J. 62, 84, 133, 153
Williams, Stephanie 32, 33, 43, 47, 119, 126, 131, 133, 161
Williams, Tyler 38, 161
Wills, Kristian 161
Wills, TaTiana 79, 129, 177
Wilson, Avery 32, 33, 118, 128, 130, 131, 133, 157, 161
Wilson, Emma 50, 74, 86, 106, 130, 133, 145
Wilson, Logan 177
Winston, Jak 161
Wirgau, Dalton 178, 180
Wirgau, Wyatt 178
Witter, Joshua 133, 178, 209
Wolak, Joseph 107, 145
Wolvin, Jb 129, 178
Wonner, McKayla 76, 126, 178
Worley, Ella 145
Woytta, Madelyn 37, 161
Woytta, Nicholas 145

Y

Yope, Janine 73, 118, 121, 128, 129, 130, 131, 133, 161
York, Robert 137
Young, James 42, 145

Z

Zammitta, James 82, 178
Ziehm, Tara 41, 70, 132, 145
Ziehm, Trevor 47, 133, 178, 180, 209
Ziehmer, Jagger 15, 32, 44, 82, 110, 130, 132, 133, 161
Zimmer, Colin 153
Zimmer, Ryan 93, 106, 156, 161
Zimmerman, Carson 120, 121, 122, 128, 161
Zobl, Chase 127, 161
Zobl, Emma 83, 133, 153
Zoeplitz, Debra 137
Zoeplitz, Kevin 24, 156, 161
Zuehlke, Haylee 40, 50, 86, 151, 153

Colophon

Advisor: Karen Westrick
Editor-in-chief: Kaylee Joachim
Business Editor: Kara Donaldson
Assistant Editors: Lainy Humes & Elia Tracy
Assistant Business Editor: Alexa Schweihofer

Technicalities

The 2018-2019 St. Clair high school yearbook was produced by Jostens Printing and Publishing in Topeka, Kansas. This was the 14th consecutive year that the 240-page book was printed in color. This book would not have been completed without the help from our Jostens representative. Michael Page, and our in-plant representative, Cathy Goodman. The 17 computers used by our staff members along with personal Macs allows us to access the Jostens online site, yearbook avenue. In addition, we have a staff member that specifically edits our photos with Lightroom. The book predominantly used these three main fonts: AYT Denise, AYT Struktur, and AYT Darnell. The custom embossed cover was produced by a collaboration of editors, advisor, and Josten representatives.

Mrs. Westrick

I wanted to firstly say thank you so much for everything you do Mrs. Westrick. Whether it's taking pictures when we can't make it to events to buying us food for our Infamous yearbook parties. I'd also like to say thank you for letting my envision for the yearbook come true and believing in me as the sole editor of this year's book. You'd do anything for us and have made the class what it is to this day. When walking into yearbook it doesn't feel like the typical classroom, it's a place where everyone can relax and take a break from the typical school day.

Office Staff

Mrs. Mead, Mrs. Butlin, Mrs. Zoeplitz, Mrs, Quail, and Mrs. Gleason no matter what kind of day you may have been having, you always had a smile on your face when we came to ask what may seem like an endless amount of questions. You guys were always there to lend a helping hand no matter the circumstance. Having such a supportive and friendly group of office ladies definitely helped us pull this year's book together and complete it in the shortened time we had this 2018-2019 school year. Your help in all areas, even in the smallest ways, most definitely does not go unnoticed!

Mrs. Short

Thank you for offering us your assistance throughout 2018 -2019! For countless years you have helped us so much and contributed so much as well, whether it's an extra picture for a sports page or simply just your advice on the sidelines. We appreciate everything you have done for our yearbook staff and cannot thank you enough!

Lainy

Where do I begin? Lainy, from spending an extra hour every day together, I hope you didn't get sick of me, but I wanted to tell you how much of a big help you have been to me this year. Being my indecisive self, I was glad you were always there to help me pick colors, fonts and make layout designs. I'm so glad we have become closer this year, you're one of the most genuine and kind-hearted people I have ever met Lainy Humes, never change. Good luck on next years yearbook, you got this!

Matti

You are one of the most artistic people I know, not only drawing but your passion for both photography and singing as well. Never stop being you or impersonating Stacey D[illegible] from Zoey 101. I'm am so grateful for everything you do in yearbook, you are always there to help anyone out! Enjoy next year Matti Bassett it will go by quicker than you think!

Brianna

Being a freshman in yearbook is tough, but I'm happy to say I can really see you have the potential to take the spot of a key position in yearbook class someday. I'm so glad I got to take you and Tara that one day to go to businesses because I got to see the real you! I hope your next few years of high school are fun filled and sweet just like you!

Alexandria

Being a new staff member can be tough, but even worse as a freshman it's a lot to handle... but I'm happy to say you made it! I hope the rest of your high school career goes well and that you enjoy it, it goes by faster than you would think!

Maddie

I still remember sitting in your hot tub eating ice out of cups with spoons way back when. I can't believe we are now graduating, but I'm happy that we got to spend part of our last few years together in yearbook. You are such a positive person and you light up the room every time you walk in with that big smile of yours. I'd also like to say thank you for helping me out so much towards the end of this year with the senior section of the yearbook I really appreciate it! Lastly, remember Maddie you can't put a Yeti in the microwave.

Paiten

Even though you came into yearbook halfway through the year I can tell you are going to fit right in! You seem like such a sweet girl and I know you will do great things in yearbook over the next few years!

Elia

I still remember walking into yearbook for the first time and being so nervous but I was relieved to know all of us were in were in the same boat, even though I was a sophomore and you were a freshman. Fast forward to this year and we now know more about the ins and outs of yearbook than I could ever imagine. You have such a great personality and are truly one of the funniest and best-dressed girls I know. It's a great feeling knowing that you were always there to help me when I needed it! I can't wait to see what you and Lainy have in store for next year as the editors, you'll be wonderful!

Sarah

There's always a wild card that gets thrown into yearbook when we are picking people for next year's class and I'm glad you got thrown in the mix. Without yearbook, I would have never gotten to know you Sarah and I'm glad I did. Amelia and you put a smile on my face pretty much every day. I'm glad that our computers ended up being right next to each other, otherwise who knows who you'd be taking pictures of...one day I'll see you coming.

Tara

Although we don't talk that much in yearbook class itself, I'm glad that you are a part of the staff. I can tell you have so much potential and overall are just a great person! You are one of the sweetest freshmen I know and as I said in my note to Brianna, I truly did enjoy getting to drive you guys around that day back in the fall! You guys remind me of me a lot of me and my best friend.

Megan G.

Megan, you are such a fun loving person! You always seem to know what's going on around the school and have some pretty funny things to say. Enjoy your senior year because it's gone in a blink of an eye! Long live your very creative nickname MCG

Clowie

Hopefully, by the end of the year, I'll be able to hear you knock when you come in early to the yearbook room. I do have to say I love our chats we have as I'm frantically trying to get the microwave to work, and I am very happy that yearbook is something we can both vent about to one another. You are one of the very few people I know that speaks the truth and isn't shy to say what they are thinking; I love you for that Clowie. I hope your journey in the Navy is everything you want it to be, Good luck!

Alexa

You have such a bubbly personality and are always so sweet. Every time we see each other in the hallway you always say hi which might seem like a silly little thing but it really means a lot. You are a very hard worker when it comes to the business side of yearbook and I know you will do great next year as the business editor! Don't stress and have fun your senior year, I'm sure you'll love it!

Kara

Kara, you are such an outgoing and adventurous person and I'm glad to say I've gotten to hear about many of your crazy stories, it's never a dull moment thanks to yearbook. You bring a sense of fun to the class whether it's dancing, taking photos or blaring music from the tiny Jostens speaker or Christmas music from Mrs. Westrick's computer. Being the business editor is such a huge responsibility and somehow time and time again you get everything done even when it's down to the wire. You are one of a kind Kara, I don't know anyone else that could handle everything you're involved in and still keep everything together.

Elizabeth

When I heard you were joining yearbook I immediately flashed back to our time playing on the playground in elementary school. I'm so happy you ended up being apart of the staff! I hope next year goes well for you. You are such a sweet girl. Even though they say junior year is the hardest year of high school I know you got this Elizabeth!

Madison

I'm always excited to see who the new incoming freshmen are going to be and I was happy to see that you were one of them! You are such a sweet girl and I'm glad that I got to help you take some pictures this winter and share a few laughs. I hope your next few years in yearbook go well, I can tell you'll do great!

Juliet

I would have to say you broke out of your shell this year, Juliet. I saw a side of you I never knew existed: outgoing and free-spirited. Megan and you always bring out the comical side of one another and it truly brings laughter to the yearbook room! I hope you enjoy your senior year!

Amelia

I was so happy the day I heard you were joining yearbook! We've basically known each other since the very beginning, but I'm so glad that yearbook brought us even closer. I also thought I'd let you know I look forward to going into the back room every day just because of you; somehow you end up making me laugh almost every time I step back there. Lastly, I want to say thanks, Amelia, anything I needed help with you would drop what you were doing to help me instead. I can't believe it's our last year of high school but come to MSU and visit me!

Megan S.

I honestly cannot thank you enough Megan for all the help you have provided us over these last few months as our photography girl. You really were a lifesaver in so many situations whether we needed someone to cover a sporting event that a staff member couldn't make it to or edit some not so great pictures and bring them back to life!

As we say good bye to our yearbook seniors...

A typical work week in yearbook probably sounds simple to most but it can actually get quite hectic. It starts off with everyone filing into the back room to turn on their computers, and then it all begins. We sit down and get editing and dropping pictures onto pages one by one. Time normally goes quick so the ring of the bell is normally a shock to most as it seems like you just sat down. Mid week we tag endless amounts of pictures we sorted through earlier to make sure everyone has the recognition they deserve in the book. As the days progress captions become the main focus as staff members hunt students down in the hallways to get responses. Their responses are then sent through multiple caption editors before they even get placed on the actual page. By the end of the week a spread that was once blank is now coming together and many tired staff members to follow.

Yearbook, to me, is a group of driven, hardworking, fun loving, beautiful girls who I enjoy spending time with more than anything. Yearbook is my favorite part of the day because I get to laugh with my friends while we work on a product that the entire school can enjoy for the rest of their lives. Yearbook means much more than most people would think: hard work, organization, skill, confidence, and creativity are all required to be a successful yearbook member. Yearbook means more to me than meets the eye, and I wouldn't trade my experience in this class, or the friends that I have made from it, for the world.

Teamwork is the combined work of people in order to get a job done more effective and efficient. Yearbook would not work without a team. Whether it's going on business pushes, selling proud parent ads, or simply just going out and taking pictures, yearbook is constantly done by students helping others in the class. Teamwork allows us to get more experience and knowledge of everyday things. It helped me by making me more comfortable talking to people I didn't know, and being independent on putting together a page. One person making a yearbook wouldn't be good, but working as a team allows us to put together an exceptional book every year!

We asked them to define YEARBOOK!

"Having a strong work ethic is the key to thriving in yearbook. It is not like other classes where due dates can get moved back, or errors do not really matter much. We are creating a product that people spend a lot of money on. Therefore, if things do not get done the repercussions are much more serious for us. I would often find myself staying in school working on yearbook stuff after school as a staffer, and especially when I became the business editor. If one does not take this extra time and effort than things just simply do not get done which is unacceptable in this class. Yearbook has given me a lot of real world experience and prepared me for my career in business immensely."

KAIA DAVIDSON

"A challenge is something we as humans fear or have a hard time overcoming. Everyone deals with challenges in life, big or small. In yearbook I've overcame a lot myself. In yearbook there is a lot of one on one conversation with students and adults and that was one thing that I struggled with. But with time and practice this once challenge for me has helped me talk to anyone with no fear whatsoever. Another thing yearbook has helped me with is the ability to multi task and take things into my own hands. A lot of yearbook deals with working on stuff at home and spending time outside of school to go out to businesses, contact parents and work on the yearbook in general. Yearbook can be a lot at times but challenging me has made me overcome my challenges."

CLOVE SCHAEFER

"Officially joining the yearbook staff my senior year let me be a nontraditional staffer. As a unconventional member of the yearbook staff I was mainly focused on filling in the gaps, taking pictures of different events happening around SCHS and editing pictures for the other staffers as needed. Working with and through the rest of the staff to scramble towards the ultimate deadline was an exciting experience that changed my outlook on what the yearbook entitles."

MEGAN SCHULTZ

Autographs :)

Autographs

Autographs

Autographs

Autographs

Autographs

Autographs

Autographs

Autographs

Our Definition